WEATHER FORECASTS

Victoria and Vicinity—Increasing east and south winds; becoming unsettled and mild followed by rain.

Vancouver and Vicinity—Light to moderate winds; unsettled and mild followed by rain.

The Daily Colonist.

(ESTABLISHED 1858)

COLONIST TELEPHONES
Advertising ..... Empire 4114
Business Office ..... Empire 4114
Circulation ..... Garden 1812
Job Printing ..... Garden 5241
Editorial Rooms ..... Empire 4111
Social Editors ..... Empire 3311

NO. 81—SEVENTY-THIRD YEAR | VICTORIA, BRITISH COLUMBIA, SUNDAY, MARCH 15, 1931 | FORTY-FOUR PAGES

PRINCE OPENS BRITISH FAIR IN ARGENTINA

Heir to Throne Delivers Sales Talk for Empire in Inaugural Address

LAUDS CANADA'S PART IN GREAT EXPOSITION

Says Display of Goods Proof of Revival in British Industry

BUENOS AIRES, March 14 (CP).—The Prince of Wales delivered a sales talk today for the British Empire in an inaugural address which dedicated here the largest trade exhibition the Empire ever sponsored outside its borders.

In a speech which was broadcast to England, the United States and British Dominions he called attention to the vast display of British goods assembled in Alerme Park as proof of a spirit of revival of British industry.

He reached the climax of his address with reference to the two Spanish words which make up Argentina's name for foreign trade—"Intercambio commercial." Translated literally into English, he pointed out, the words mean "commercial interchange."

CAUSE OF DEPRESSION

The world's depression, the Prince said, probably is mainly due to its failure to recognize trade as an interchange of products. Britain and Argentina alike, he said, are vitally concerned with foreign trade.

The Prince made special mention of the prominent part taken by Canada in the present effort. "The pavilion of the Dominion of Canada," said His Royal Highness, "will show fully and graphically for the first time to the Argentine nation, the progress of another great nation in the North, which is developing its vast resources in a way which must be full of interest to a country which has so many similar economic problems."

DEDICATES EXPOSITION

He concluded with the hope that the sale of more British goods in Argentina would enable Britain to consume more Argentine meat and grain, and said, "I dedicate this exposition to the Argentine people and confidently entrust its sucess to their care."

The Prince began his address by reading a message which had come to him from His Majesty the King.

The King declared he was greatly gratified that his son was present in person to open a British trade exhibition which had been made possible by the co-operation of the Argentine people.

SOIL SURVEY IS BEING PLANNED

Dr. E. S. Archibald, Director of Experimental Farms, Here From Ottawa

Permission to carry out a soil survey of the irrigated areas of British Columbia, in conjunction with the Federal authorities, will be sought at the present session of the Provincial Legislature, it was revealed yesterday, on arrival of Dr. E. S. Archibald, of Ottawa, director of Dominion Experimental Farms.

A soil survey conducted under the Provincial Department of Agriculture in the Comox area, revealed the possibilities of this method of determining the potential value of the lands for different phases of agriculture.

VISITS UP-ISLAND

Dr. Archibald conferred with Premier Tolmie, and Hon. William Atkinson, Minister of Agriculture, and later in the day visited the Hillcrest area, between Duncan and Cowichan Lake, where the Province had carried on promising experiments with the reseding of logged and burned-over lands to pasture.

Work undertaken by officials of the department, in co-operation with Dominion authorities, in North Okanagan, to ascertain the cause of blight and other apple diseases, is also being studied by Dr. Archibald.

HON. R. R. BRUCE TELLS NEW YORK REPORTERS B.C. IS BEST PROVINCE

NEW YORK, March 14 (CP).—The Province of British Columbia was enthusiastically boosted here today. "The booster" was Hon. R. Randolph Bruce, Lieutenant-Governor of the province, who sailed from this port for a vacation in Scotland and England.

"British Columbia is the finest part of Canada regardless of what the people from the other provinces say," he declared. Then he turned to the ship news reporters, regarded as a skeptical crew. "You may not believe it," he said, "but the day before I left Victoria, I picked a big bouquet of roses in my garden, and the lawns were as green as any turf to be found in England in April."

Royal Visitors to Arrive in April

HIS Majesty King Prajadhipok of Siam (right) and his consort, Queen Rambai-Barni (left), and H.R.H. Prince Svasti (inset), who is uncle of the King and father of the Queen, will travel through Canada next month after their arrival in Victoria and Vancouver on the Canadian Pacific liner Empress of Japan, April 17. After spending a few months in New York, His Majesty will return to the Far East next Summer, sailing from Vancouver, August 22, on the Empress of Japan. Educated at Eton and Woolwich Royal Military Academy, England, King Prajadhipok ascended the throne in 1926, and by a sound and aggressive fiscal policy changed a budget deficit into a favorable balance and increased foreign trade. He is the only Buddhist king in the world.

Four Prisoners Shot in Mutiny At Penitentiary

1,100 Rebellious Convicts at Joliet Prison Run Amuck, Wrecking Shops, Dining Hall and Kitchen—Guard Severely Beaten Before Squads of Reserves Gain Control

Sentries Toss Tear Bombs to Force Prisoners to Own Cells

JOLIET, Ill., March 14 (AP).—Four convicts were shot, one fatally, as 1,100 rebellious prisoners ran amuck at the old state penitentiary today, wrecking the prison shops, dining hall and kitchen. Three of the rioting prisoners were felled by sharpshooting guards on the high, castellated wall, picked off one by one as they attacked a captain of guards at the door of the dining hall.

Captain B. A. Davenport suffered a broken arm and perhaps internal injuries.

The fourth convict wounded was struck by a ricocheting bullet fired into the air by cellhouse sentries to drive the recalcitrant prisoners into their individual cells.

READY FOR OUTBREAK

Warned by growing discontent during the last few weeks, the prison administration was ready for the outbreak and within a few moments after the alarm sounded from the dining hall the outer walls were manned by machine gunners, and city and highway police surrounded the ancient stone prison on every side, armed with shotguns, rifles and revolvers. None of the prisoners was armed and there was no attempt to escape.

Warden Henry C. Hill, who took command of the prison yard at the first alarm, attributed the rebellion to a feeling among the prisoners that public sympathy was with them.

The outbreak was a sequel to the killing of three fugitives as they dropped from the prison wall on February 22 into an ambush of guards—and the death of a prisoner from a clot on the heart last week while he was in solitary confinemen for insubordination, shackled, as is the customary punishment, with his wrists cuffed to the bars above his head.

PUBLIC SENTIMENT

After the latter incident, although a coroner's jury absolved prison officials of blame for the deaths, the State Legislature directed a committee to visit the penitentiary next week and make an investigation. This action, Warden Hill said, led

Continued on Page 2, Column 4

Up-Island Hotels to Open Soon

The inquiries for accommodation in Up-Island hotels is such that, in a number of instances, it has been decided to open for the season earlier than usual, according to R. R. Webb, secretary of the local branch of the automobile club, who has just returned from a trip as far as Comox. The inquiries received by the hotels in the upper part of the Island indicate far better trade than last season, he says.

In the case of the Qualicum Beach Hotel, General Money, who had a much better season last year than he had expected, says the opening date has been changed so that the hotel will be in running order by Easter. The opening will take place on Thursday, April 2, instead of on May 6, as previously announced.

The Elk Hotel, at Comox, will likewise open at an early date, and there are some other Summer resorts which will be prepared to take care of traffic somewhat sooner than usual

Calendar Reform Will Be Aired at World Conference

GENEVA, March 14 (AP).—Calendar reform, which is being studied by committees in almost every country, will come before a world conference on October 25. A League of Nations committee on communication and transport will designate a group of twelve, it was announced today, to codify reports of the national committees and summarize their conclusions for submission to the various governments before the conference opens.

MOTIONS WILL BE PRESENTED

Ottawa Commons to Consider Compulsory Health Insurance

OTTAWA, March 14 (CDN).—A proposal that the Canadian Government nationalize the supply of radium for the treatment of cancer, is contained in a resoltuion by Dr. Ira D. Cotnam, Conservative Member, now before the House of Commons.

Another Doctor, Peter McGibbon, also a Conservative, is asking the House to appoint a committee to look into the question of compulsory health insurance.

FEDERAL STATE MEDICINE

Still another medical man, Dr. J. P. Howden, Liberal, is moving a resolution suggesting that a measure of Federal state medicine would be in the best interest of the Canadian people.

These resolutions are debatable and although a resolution may be approved by the House of Commons, the administration need not adopt it. In any case, none of them would become law this year.

Miss Agnes Macphail, lone woman member, again comes forward with a motion "That, in the opinion of this House, for every $100 spent on war, $1 should be spent to promote peace by instituting international professorships and scholarships in leading Canadian Universities."

CHANGE OFFICIAL NAME

Armand La Vergne, Deputy Speaker, is sponsoring a resolution to the effect that the official name of Canada be changed from "Dominion of Canada" to that of "Kingdom of Canada." La Vergne has apparently dropped his previous proposed motion to restore titles to Canadians.

STRUCTURES THREATENED

Fire Sweeps Two Buildings on Queen's University Campus at Kingston

SPECTACULAR ESCAPE BY TRAPPED STUDENTS

KINGSTON, March 14 (CP).—Two of the finest structures on the campus of Queen's University were endangered by fire, which broke out near the roof of the Arts Building at noon today. But after two hours of intensive fire-fighting the blaze was brought under control. Grant House, built thirty years ago, adjoins the Arts Building.

A group of students helping professors to move valuable books and furniture from their offices were trapped in one of the upper rooms of the Arts Building and made a spectacular escape by sliding down a rope, which was tossed up to them.

FLOODS OF WATER

Heads of many departments had to wade through slight floods of water to get their books and effects out of danger.

The Arts Building and Grant Hall, separated only by a fire door, are of limestone construction with slate roofs and frame interiors.

While it was thought that the fire might have been caused by a defective wire, investigation showed that a lighted cigarette had been dropped in the women's cloak room and then went up a big ventilator, the main part of the fire raging in a room on the top floor.

The fire itself did not do a great deal of damage, it was later ascertained, but thousands of dollars of damage resulted from the large amount of water poured into the building and by smoke.

Austrian Gov't Beaten in House

VIENNA, March 14 (AP).—The Austrian Government was defeated in Parliament today by a combined vote of the Socialists and their normal enemies, the Fascists, against a measure which would give the post-office savings bank the right to buy, sell and invest in shares and foreign exchange up to 40 per cent of deposits.

Today's defest was regarded by the Government as a "snap division, and it refused to resign.

BROADCASTING RULES CHANGED

Minister of Marine Issues Provisions Governing Use of Records

OTTAWA, March 14 (CP).—The chief provisions of the new rules governing the use of records in radio broadcasting, issued this afternoon by Hon. Alfred Duranleau, Minister of Marine follow:

Use of records in broadcast within the hours of 7:30 p.m. to midnight is limited to three and a half hours per week for each station. No station may broadcast records more than one hour any one night within those hours.

The records must be what are known as electrical transcriptions especially prepared for broadcasting and must be produced and manufactured in Canada. No transcription shall be played more than once in any one area. During the daytime hours before 7:30 p.m., the present rule, which places no restriction on the broadcasting of records, will remain in effect.

The new rules are to remain in force until the end of the year, when the minister will again review the situation.

GOVERNMENT WINS CLAIM OF $129,512

Exchequer Court Renders Judgment Against Canadian Distilleries, Ltd.

FOUR BONDS COVERED WHISKY SHIPMENTS

Judge Finds That Landing Certificates Were False and Fraudulent

OTTAWA, March 14 (CP). — Judgment in favor of the Government in its claim for $129,512 against the Consolidated Distilleries Corporation, Ltd., was rendered today by Mr. Justice MacLean, in the Exchequer Court.

This amount covers four bonds executed by the corporation to cover a guarantee that certain quantities of liquor released for export would be landed at their port of destination.

Mr. Justice MacLean found that the liquor in question had been discharged at sea, that landing certificates produced by the master of the vessel on which the liquor was carried were false and fraudulent, and that therefore the corporation was liable in the amount of the bonds.

THE FOUR BONDS

The action arose when the Government sought recovery of the four bonds of $34,904, $39,994, $27,515 and $27,909 executed between the Consolidated Distilleries, Ltd., and the Crown by the collector of customs at Belleville.

All four were drawn up in February, 1924, and covered shipments of whisky which were to be exported through the agency of the Consolidated Exporters Corporation, of Vancouver, from that Pacific Coast port to Corinto, Nicaragua. The vessel conveying the liquor was the Ss. Malahat. Under the provisions of the statute, if proof were adduced that the liquor had been landed at a foreign port, the bonds would be canceled. If not, forfeiture of the bonds would follow.

"FICTITIOUS FIRM"

The liquor was shipped to John Douglas & Company, at Corinto, a firm which, the court found, was fictitious.

Before the Malahat left Vancouver, according to the finding of the court, the liquors had already been sold to residents of Southern California, and the master of the ship had instructions to discharge the cargo at sea, off the Californian coast, into small boats.

Loyalty to Premier Is Expressed

OTTAWA, March 14 (CP).—Conservatives, Cabinet ministers, members and Senators alike—solidly pledged their loyalty and support, and roundly cheered Premier R. B. Bennett today. It was the first caucus of the party since the special session of Parliament last September.

The entrance of the Prime Minister to the caucus room in the House of Commons brought forth a series of cheers from his followers. When Mr. Bennett spoke in the course of a general discussion, cheers again broke forth which reached the corridors; and this was repeated as the meeting broke up.

Discussion was general, but it is understood that members have been given an entirely "free hand" in speech making on the address in reply to the Speech from the Throne.

OTTAWA TO INSTITUTE PROBE INTO VANCOUVER MILK SUPPLY AT REQUEST OF MAYOR TAYLOR

Hon. Gideon Robertson Intimates That No Time Will Be Lost in Starting Preliminary Investigation Under Combines Act Into Complaints About Distribution System in Terminal City

Independent Dairyman Loud In Praise of Wired Request

City Council Backs Protests of His Worship and States That Serious Condition Exists as Result of Legislation That Is Inimical to Interests of Quarter of a Million Consumers

THE Dominion Government, acting on the request of Mayor L. D. Taylor, of Vancouver, will institute a preliminary investigation under the Combines Investigation Act, into the milk distribution system of that city, it is stated in dispatches received from Ottawa.

Hon. Gideon Robertson, Minister of Labor, announced that he would not stand on any technicalities, but as soon as he received the request from the mayor, which was directed to Rt. Hon. R. B. Bennett, he would start investigation of the situation of which complaint had been made. It is customary to institute a preliminary probe first, to be followed, if justified, by a more formal proceeding.

Mayor Taylor will follow up his telegraphed request for Federal action with further details, with affidavits from complainants against the present system, and with copies of official health department statistics, in support of his wire.

SERIOUS SITUATION

The general tenor of the mayor's case may be gathered from the submission made to the committee on agriculture by J. B. Williams, Vancouver city solicitor, who stated:

"The council of the city of Vancouver, having had under observation, and more recently having heard representatives of various organizations interested in the milk trade, including many of the largest producers on the Lower Mainland, have come definitely to the conclusion that a serious situation exists, that the Dairy Products Sales Adjustment Act, in its conception and operation are inimical to the interests of the consumer, and on behalf of the council, I am instructed to demand that the act be forthwith repealed."

With his council backing him, Mayor Taylor is not waging a personal war on the system of milk distribution, but is speaking for all the citizens of Vancouver, some quarter of a million in number.

PRAISES MAYOR

"Mayor L. D. Taylor, in his fight for the freedom of the citizens of Vancouver to purchase their milk and milk products requirements from whom they please, as long as those products conform to the standards required by the regulations of the Vancouver health authorities and the Milk Act of the province, has the wholehearted backing of the independent dairymen of British Columbia," declared Basil Gardom, one of the large milk producers of the Fraser Valley, last night, when he learned that his worship had appealed to Ottawa for an inquiry into the whole situation.

"I believe that his worship has, by his action, done the very best thing towards clarifying a situation that has become rather complex. In this action he deserves not only

Continued on Page 2, Column 3

Province Receives Proposal on P.G.E. Road Development

G. F. MONTGOMERY, representing Eastern interests, conferred with Premier Tolmie last week, touching on proposals in connection with the Pacific Great Eastern Railway. Without revealing the substance of these proposals, Premier Tolmie yesterday acknowledged their receipt, and reiterated that no disposition would be made of any proposition affecting the P.G.E. until Canadian railways had first had the opportunity of saying whether they wished to take part in the future of the British Columbia-owned road.

PLEDGE WILL BE FULFILLED

New Junta Takes Steps to Restore Constitutional Gov't in Peru

NAMES COMMITTEE TO DRAFT ELECTORAL LAW

LIMA, Peru, March 14 (AP).—While efforts were being made to gain the support of the discontented military factions in the South, the new junta headed by David Samanez Ocampo today took steps to fulfill its pledge to restore constitutional government in Peru by holding "fair" elections.

The Provisional Government appointed a committee to draft a new electoral law, which will include an autonomous electoral body with minorities represented and secret compulsory vote.

COMMITTEE OF NINE

The committee is composed of nine persons and will present its proposals to the junta within twenty days.

Telegraphic exchange took place today with the leaders at the Arequipa Garrison, who object to the presence in the Cabinet of Lt.-Col. Gustavo Jimenez as Secretary of War. Samanez Ocampo succeeded Lieut.-Col. Jimenez as provisional president last Wednesday.

CONFLICT NOT ENDED

Although the Government tonight admitted the conflict with the factions of Arequipa and Cuzco had not ended, it was stated the southerners were not so exigent as heretofore.

REQUEST MEMBER TO RESIGN FROM HOUSE

LONDON, March 14 (CPC).—The West Belfast Unionist Association last night called upon W. E. D. Allen, former Conservative member, who has joined the Mosley "New Party" ranks, to resign his seat in Parliament. Mr. Allen, thirty, comes of a wealthy commercial family.

EARTHQUAKES CONTINUE

GUATEMALA CITY, March 14 (AP).—Violent earthquakes continue to be felt in the Department of Amatitlan, with considerable damage. This city felt a long tremor last night about 10 o'clock, which warned the population.

Opens Big Fair at Buenos Aires

H.R.H. PRINCE OF WALES

yesterday inaugurated the great British Empire Trade Exposition in Argentina, through which Canada and Great Britain expect to add greatly at their trade in South America.

GUESTS FLEE FROM HOTEL

Forty-Three Persons Make Hurried Exit as Fire Razes Calgary Building

ESTIMATE OF DAMAGE PLACED AT $30,000

CALGARY, March 14.—Trailed by huge volumes of smoke and small darts of flame, forty-three guests at the American Hotel on Ninth Avenue, formerly the Windsor Hotel, had a safe but hurried exit from their rooms to the street at 1 o'clock this morning after fire had broken out and within half an hour had gutted the whole building, one of the oldest in Calgary.

Flames and smoke spread rapidly, while the management staff shot through the hallways with speed to rouse guests from their rooms and usher them to safety. While a dozen guests took the warnings and grabbed a handful of clothing and rushed to the street, the majority took time to don something before going into the chilly air.

Fought for half an hour, the flames ate stubbornly through the interior of the hotel and threatened other structures on Ninth Avenue, between Centre Street and First Street West. The fire-fighting force was increased and more hose laid to check the flames in their fury.

The fire damage was estimated at $30,000. The hotel guests were unable to save but few personal effects.

SEINE RIVER RECEDING

PARIS, March 14 (AP).—After maintaining threatening levels for several days, the Seine River has begun to recede. Its mark was slightly under 18 1-2 feet at Austerlitz Bridge today.

IS CANDIDATE FOR PERU PRESIDENCY

PANAMA CITY, March 14 (AP).—Luis M. Sanchez Cerro, deposed provisional President of Peru, said today when he stopped here on the way to Paris, that he would remain in Europe a month or so and return to Peru as a candidate for president.

DECLARE FRUIT BILL IS VALID

Opinion by W. N. Tilley, K.C., Cited in Defence of Co-operative Plan

Validity of the provisions of the Growers' Sales Act, the proposed measure which co-operative fruit growers are asking the Legislature to pass at this session, has been vouched for by W. N. Tilley, K.C., well-known Canadian counsel, it was stated yesterday by representatives of the co-operatives who are conducting the fight for the bill before the committee on agriculture.

Mr. Tilley has given a thousand-word opinion on the subject, it was indicated, in which he is said to have stated that legislation designed to protect or foster an industry in the Province was within provincial jurisdiction.

Request was made before the committee on agriculture last week, seeking immediate reference of the question of the legality of the proposed bill to the Attorney-General of the Province, and to the courts, if necessary.

MINISTER OF TRADE SAILS FOR BERMUDA

HALIFAX, March 14 (CP).—Making a trip to Bermuda for the purpose of improving his health, Hon. H. H. Stevens, Minister of Trade and Commerce in the Dominion Cabinet, sailed today on the Canadian National steamer Lady Somers.

Condition Unchanged

TILFORD, England, March 14 (AP).—The condition of Rt. Hon. Philip Snowden, Chancellor of the Exchequer, who is suffering from cystitis, today was unchanged. He will undergo an operation Monday. Its nature as yet undisclosed.

Police Chief Shot Fugitive in Self-Defence, Jury Says

NEW WESTMINSTER, March 14 (CP).—That he had not intended to kill Ellis Wilcox, Oakalla fugitive, but had instead aimed at his hand holding the revolver from which he was shooting at the police, was the evidence of Police Chief W. J. Devitt, of Burnaby, at an inquest at the Patterson Funeral Parlors into the death of the youthful local bandit.

The bullet, said the chief, struck his hand (Wilcox had a finger shot away when found) and apparently was diverted towards the body of the fugitive, piercing his abdomen.

The jury, under Coroner E. H. McEwen, of Burnaby, heartily commended Chief Devitt and Burnaby police officers for the courage and ability displayed.

WAS SELF-DEFENCE

Not only was the chief absolved of any blame for the Wilcox killing, but the coroner remarked that even if the chief had shot to kill no blame could be attached to him. It was a case of self-defence, Wilcox had no reason to have a gun. He was defying the law and had been warned.

Prominent at the inquest was the jail-break pal of Wilcox, Fraser McDougall, who was captured during the tragedy yesterday, when cornered by the police posse.

Continued on Page 2, Column 4

THRONE DEBATE STARTS MONDAY

Two New Members of Dominion House to Sponsor Address in Reply to Speech

OTTAWA, March 14 (CP).—Parliament has cleared its boards for the serious work of the session which will commence on Monday. The official opening ceremonies were conducted on Thursday, and yesterday several routine matters were dispensed with, leaving everything in readiness for the first shots in the opening debate to be fired on Monday.

Two new members of the House, Victor C. Porteous (Conservative), North Grey, and Maximilian D. Cormier (Conservative) Restigouche Madawaska, will move and second the address in reply to the Speech from the Throne, and will be followed by Rt. Hon. W. L. Mackenzie King, Liberal leader; Premier R. B. Bennett, and possibly Robert Gardiner, Progressive chieftain.

It is believed in some quarters the debate may be prolonged and that several private members on both sides of the House will participate.

Special Showing

of the season's new

Vitality Shoes

Sizes 2 to 11, Widths AAAA to EEE

$7.50 A PAIR

MUNDAY'S

Better Fitting Shoes

Sayward Bldg. 1203 Douglas St.

Auto-towed gliding has just appeared in Scotland.

Prescription Specialists

The purest ingredients and the highest degree of care exercised in the filling of your prescriptions.

Telephone Orders Receive Prompt Attention

The Owl Drug Co.

Limited

Campbell Bldg., Fort-Douglas Prescription Specialists W. H. Bland, Mgr. Garden 2112

Motorcycle Delivery

Lawn Grass and Fertilizer

If You Want Results, Consult Us re Quantities and Price of Lawn Grass Seed Estimates Given Free

SYLVESTER FEED COMPANY

TEL. G 2711 709 YATES STREET

What Is a Cheap Radio?

Well, we believe that ATWATER KENT, PHILCO and GENERAL ELECTRIC RADIOS are the least expensive in the long run and certainly far more satisfactory than radios built to sell "cheap."

LET US DEMONSTRATE

H. D. Mainwaring & Co.

615 Fort St. Phone G 7821

4%

Save and Have

Have you ever regretted being unable to take advantage of opportunities because there were no spare funds available? Commence to build a worth-while balance in a savings account with this 67-year-old corporation.

4%

per annum is paid half-yearly.

Make deposits regularly. Withdraw them by cheque whenever they are needed.

Convenient office hours have been arranged for depositors—9.30 a.m. to 5 p.m.—and 9.30 to 1 p.m. on Saturdays.

The Huron & Erie MORTGAGE CORPORATION

"Older than the Dominion of Canada"

Victoria Branch - - - - 1206 Government Street
H. B. HUNTER, Manager

T. G. Meredith, K.C., Chairman; Hume Cronyn, President; Major-General Hon. S. C. Mewburn, K.C., C.M.G., Vice-President; M. Aylsworth, General Manager

Batchelor's Cash and Carry

PEOPLE'S CASH
SELF SERVICE
POPULAR

THREE STORES — Yates Street, Douglas Street, Douglas Street

Monday Specials

Pearl Soap, 7 bars for	25¢	Libby's Pork and Beans, 2's, 2 tins	19c
Lux Toilet Soap, 4 bars	25c	Libby's Corned Beef, tin	18c
Oxydol, large pkt.	20c	Rogers' Syrup, 2's, tin	17c
Heinz Vegetable Soup, large tin	14c	Salt, 7-lb. sacks, each	16c
Bread Flour, 7-lb. sack	23c	Jasper Plum Jam, tin	37c
Nu-Kraft Cheese, pkt.	19c	Empress Tea, lb.	44c
Jap Rice, 5 lbs. for	25c	Fresh Ground Coffee, lb.	25c

REEVE ELRICK IS OPTIMISTIC

Does Not Think Esquimalt Taxes Will Be Rated at Thirty Mills

A cheering statement with reference to Esquimalt taxation was made yesterday by Reeve James Elrick.

"With an average reduction of our assessments of about 15 per cent," said the reeve, "there appears to be no liklihood of an increase in the taxes of most of the property owners in Esquimalt.

"While the finance committee has not met to my knowledge, I have gone very carefully into the estimated revenue and expenditure. While the council considered the advisability of using part of the surplus on the sinking fund to meet the present situation, the Inspector of Municipalities has advised against such action.

"As far as I can see, the municipality will 'get by' quite well, as the extra grant towards teachers' salaries will very likely leave the school rate at ten and a half mills, which is the same figure as that of last year.

"I am very doubtful if the mill rate will reach the thirty mark this year, and I feel that every member of the council will be willing to co-operate with me in keeping down our expenses in order that there shall be no burden of excessive taxation during the present time of depression."

IN MEMORIAM

Or the Last of a Thousand Straws

By H. T. M.

A poet thrust his fingers, lean,
Through moth-be-nested hair—
He nibbled an anaemic bean,
(To him, 'twas regal fare!)

His lip hung loose, his eye was blear,
His brain was listless blubber—
(He craved a surreptitious beer)
His heart was withered rubber.

Upon the floor, a letter lay—
("What word, beneath it's seal?")
The poet paled to coffin-grey
And felt his blood congeal.

He tore the flap. He gnawed his lip.
Foam choked his dying curse,—
(From death-kinked fingers, slip the "slip"—
"We do not pay for verse!")

OTTAWA TO INSTITUTE PROBE INTO VANCOUVER MILK SUPPLY

Continued from Page 1

the acknowledgment of thanks of the citizens of Vancouver, but of the fair-minded milk producers of the province.

"Particularly will such action lead to an understanding of the situation, which now appears to have placed a mortgage upon all of the milk producers in the Fraser Valley, that it will be impossible for them to pay off."

A point that is being stressed by the Vancouver delegation to the Legislature is that prior to the establishment of the adjustment legislation there was competition in the sale of milk in Vancouver that resulted in a high quality being provided. About three-quarters of the supply was distributed by the Fraser Valley Milk Producers' Association. The producers, being also distributors, were in a position to reap the profits.

HUGE CAPITALIZATION

Today, it was pointed out by the Vancouver delegation, there is in existence the Associated Dairies, Limited, with an authorized capital of $2,000,025 divided into 20,000 preference shares of $100 each, and 25 ordinary shares of $1 each. The company has authorization to issue a further 3,000,000 shares of no stated par value. These are generally regarded as being valued at $1 each. The preference shares have a fixed cumulative preferential dividend at a rate fo 7 per cent per annum, as well as priority rights in the event of winding-up proceedings.

Referring to the absorption of independent dairies, Mr. Williams pointed out: "The many transactions and dealings involving the transfer of distributing properties in recent months, when producers under contract were bartered as so much cattle, does not tend to instill public confidence in the trade. The result is, I am informed, that the whole co-operative movement, including the independents which the association held under contract, sold its membership into the Associated Dairies, Limited, and this trust is so strong that it can not be controlled by the co-operative."

HEAVY BURDEN

In addition to the heavy fixed dividends for preference shares, and the high expenses otherwise arranged, the milk trade has to bear a burden of $20,000 yearly for the adjustment committee's expenses.

Additional points that will be advanced by Mayor Taylor in the submission of his case to Ottawa will include reference to the decline in the butter fat content of milk sold in Vancouver since the act came into force. The legal minimum for butter fat is 3.25 per cent. Vancouver health department statistics show that in 1928 63 per cent of the pasteurized milk on the Vancouver market contained between 3.51 and 4 per cent butter fat, and 7 per cent contained in excess of 4.50 per cent butter fat.

Since the cat has been enforced, 60 per cent of milk supplied was under 3.50 per cent and none over 4.50 per cent.

WELCOMES INQUIRY

VANCOUVER, March 14.—"While regretting the expenditure of public funds at this time of mounting taxes that the investigation under the Combines Act called for by Mayor Taylor will entail, we feel that such an inquiry is the only way in which the many false rumors regarding the milk business of Vancouver recently circulated can be finally laid at rest, and the public once and for all be officially informed of the truth of the milk situation."

So said W. J. Park, president and general manager of the Associated Dairies, in commenting on the Mayor's telegram to Premier Bennett. Mr. Park continued:

"Not once but several times, publicly and privately, officials of the Associated Dairies, Ltd., and the Fraser Valley Milk Producers' Association, have communicated to city officials and the public the facts relating to the conduct of the milk business of Greater Vancouver, both in respect to the quality of milk being sold, and the development in the distributing field. Our people have always felt that the only policy to pursue in carrying on our business should be one of utmost frankness. And whenever opportunity offered, we have told our story faithfully and truthfully. Apparently our efforts in this direction have failed to convince the Mayor of our integrity and sincerity, and all we can say is that should an investigation be authorized, every assistance within our power to render will be given to facilitate a thorough inquiry."

Bladder Weakness

If Getting Up Nights, Backache, frequent day calls, Leg Pains, Nervousness, Rheumatism, Acidity, Burning, Smarting, Bladder Irritation, or Kidney Weakness makes you feel tired, depressed and discouraged, try the Cystex Test. Works fast, starts circulating thru the system in 15 minutes. Praised by thousands. Don't give up. Try Cystex (pronounced Sis-tex) today, under the Iron-Clad Guarantee. Must quickly stop these conditions, improve restful sleep and energy, or money back. Only 75c at all drug stores.

FOUR PRISONERS SHOT IN MUTINY AT PENITENTIARY

Continued from Page 1

the convicts to believe public sentiment was with them.

"They thought today was a good day to take over the prison," said the warden.

The mutiny broke out at noon. Catcalls and shouts from the luncheon tables gave the signal of contempt of the guards, and the 1,100 convicts, refusing to march to their cells, milled about the hall and then rushed into the open.

Warning shots fired from the walls sent them to cover and sixty of the leaders ran for the kitchen. Leaving it thoroughly wrecked, they went on to the dining hall, smashing furniture, tearing tables and chairs from the concrete floor and hurling them through the windows. Two fibre furniture shops were also demolished and a fire was started in one cellhouse, but was quickly extinguished. The limestone cell blocks, although seventy-five years old, are virtually fireproof.

FIRE WARNING SHOTS

While the sixty ringleaders were smashing the shops, guards herded the less riotous mob of convicts back to their cell block. Sentries hidden in concealed posts at the end of each corridor fired warning shots and tossed tear bombs to force the prisoners into their own cells. The hidden sentry boxes with rifle slots were recently installed by Warden Hill.

All four wounded convicts were sentenced from Chicago. Forty-three ringleaders were locked up tonight in solitary confinement with irons on hands and feet.

POLICE CHIEF SHOT FUGITIVE IN SELF-DEFENCE, JURY SAYS

Continued from Page 1

In simple language Chief Constable W. J. Devitt detailed the circumstances of the affray.

"I saw the automobile (the car stolen by Wilcox and McDougall) in the bush at one corner of Smith and Nineteeth. I went two car lengths past the intersection, then walked towards the bandit car, ahead of Pennington. In the meantime Smedley (another police officer) was coming around along Nineteenth Avenue the other way.

"As I went to the car I shouted that I was a police officer, the chief of police. Deceased jumped from the back of the car. He whipped out a gun. He started to engage me. He seemed to have two guns and was sort of crouching. He shot at me.

"I fired about the same time. I shot at his hand and unfortunately the bullet bounced into his abdomen.

McDOUGALL SURRENDERED

"The other man moved around the front of the car and continued firing. I fired again, ordered him to hold up his hands and he surrendered."

Chief Devitt added that he did not know how many shots had been fired in all, but said that there were three guns found in or near the car.

McDougall, wearing a yellow mackinaw, sat unconcernedly through most of the proceedings. He was given an opportunity to testify, but refused. He also declined to ask the witnesses any questions. In a little alcove off the chapel, the father and mother of Wilcox, and other close relatives, sat during the hearing.

The women were in deep mourning, and as the inquest opened, could be heard sobbing.

Mayor Will Not Reinstate City Light Official

SEATTLE, March 14 (AP). — Mayor Frank Edwards declared today he would not reinstate J. D. Ross as city light superintendent, "under circumstances." The mayor dismissed Ross Monday.

His statement followed the filing of a resolution to be brought before the city council Monday, saying the council requests Ross' reinstatement. The resolution was signed by Councilmen James Scavatto and George W. Hill.

The mayor said if the council became insistent that Ross be given his old place, "I shall give them plenty of reasons for my refusal to do so. I shall tell the rest of the story."

A.Y.P.A. MEETING

The Cathedral Branch of the A.Y.P.A. held its weekly meeting in the guild room of the Memorial Hall, Wednesday, March 11.

The meeting was addressed by Archdeacon Laycock on the experiences of the missionaries among the Indians in the Naas River district.

The meeting will be addressed by Mr. Bulley, the cathedral organist, next Wednesday night.

Oil Tank Explodes; Two Hurt

EVERETT, Mass. March 14 (CP). —Explosion of a 12,000-gallon oil tank belonging to the Merrimack Chemical Works knocked over eighteen firemen and showered them with flame tonight, but all except two escaped unharmed.

Ray Trowbridge, former star end and captain of the Purdue football team, suffered a broken ankle and Otto Carb was slightly burned on the head.

Fire had started in oil spilled about the covers of two underground tanks containing heavy oil, one with a capacity of 30,000 gallons and the other of 12,000. Firemen had just begun to fight the blaze when the smaller tank blew up.

J.B.A.A. DOWN BLUE RIBBONS

Score 42-18 Victory Over Strong Women's Cage Squad—C.P.S. Defeat Oarsmen

With Isabelle Crawford and Lucille Sparks caging thirty points between them, Coach Wally Yeamans and his J.B.A.A. fair sex cagers scored a one-sided victory over the Blue Ribbons last evening at the oarsmen's club by 42-18. C.P.S. seniors proved too strong for the J.B.A.A. men and walked off the floor with a 52-27 victory.

The J.B.A.A. women had a great evening and played the best basketball of their careers on their home floor, scoring almost at will, especially during second half. In the last stanza the Bays checked home with twenty-two points while they held their opponents down to a lone basket.

Individual scores follow:

J.B.A.A. women—I. Crawford (16), L. Sparks (14), G. Taylor (9), K. Preeston (3), M. Sparks, C. Yeamans and I. Philbrook.

Blue Ribbons—R. Bethell (6), L. Macmurchie (4), K. Wellburn (4), M. Wilson (2) and B. Boyce (2).

J.B.A.A.—Wright (6), Smith (6), Bull (8), Moses (2), Burnett, Bain (2), G. Scott and A. Osman (3).

C.P.S.—Butler (8), Fagerberg (2), Skillings (20), Martin, G. Davis (2) and Viggers (20).

PIANO PUPILS GIVE RECITAL

Another exceptionally interesting programme by Stanley Shale's piano pupils at the Dominion Academy of Music was heard by the bid audience which filled the New Thought Temple last evening. Among the most promising of the students were Kathleen Irvine, whose playing of Grieg's "Ich Liebe Dich" showed melodic sense; Mary Glendenning, who displayed splendid rhythmic control in her playing in Hinton's "Etude"; Evelyn Harper, an excellent musician, who played Chopin's "Etude in C Sharp Minor"; Peggy Horn, who gave a very musical interpretation of Chopin's "Impromptu in A Flat"; Bessie Waterhouse, whose technique was clean and brilliant in the playing of the Mendelssohn "Spinning Song"; Maryarr Peterson, a child of exceptional promise, who played a Mendelssohn "Andante" and Haydn's "Rondo"; Maquinna Daniels, whose fine sense of atmosphere was again shown in her performance of Debussy's "La Cathedrale Engloutie"; Catherine Craig, a pupil with clever command of the keyboard, as demonstrated in the Mozart "Fantasie"; Elsie Friend, who gave a well-controlled and thoughtful version of Liszt's Rhapsody No. 5; Josephine Charlebois, a player with style and interpretive gifts, who gave Bridge's "Love Went a-Riding"; and Marjorie Judd, whose two numbers, "Rush Hour in Hongkong," and Bridge's "Fireflies" indicated splendid rhythmic control.

Others who took part on the programme and played well were Philip Oliver, Betty Lambert, Rene Watson and Ida McAllister.

Miss Alleen Parker's reciting had great brilliance and dramatic intensity, her numbers being Noyes' "The Highwayman" and a scene from "King John," the latter showing a particularly fine appreciation of the character of Constance.

RESIDENTS CONTINUE TO FLEE FROM HOMES IN FRENCH VILLAGES

CHAMBERY, France, May 14 (AP).—Residents continued to flee from their homes tonight as a landslide, which was started by heavy rains and snow, continued to descend and buried a farm at the hamlet of Granges. The hamlet of Requina and part of Motteen Beagues have been evacuated.

Three hundred workmen were working frantically today to check approach of the slide, which had moved several hundred feet an hour. Two villages already have fallen before it.

It was learned from Outiers, also in Savoy, that a block of stone became detached from the mountain at St. Marcel and fell on a house in the valley, killing two inhabitants. The highway was again obstructed between Aime and Bourg St. Maurice.

ST. GEORGE'S SOCIETY

A bridge and whist party will be held Wednesday evening in the Alexandra clubrooms, Campbell Building, at 8 o'clock, under the auspices of the St. George's Society. Some musical items will also be provided in the course of the evening. Members and friends are invited to attend. Suitable prizes will be awarded.

Total payments made by Germany to the Allied and associated powers for reparation and cost of occupation, from the Armistice to December 15, 1930, totaled $4,830,000,000.

HER LEG HEALED AFTER 16 YEARS

Mrs. J. D. Jackson, R. 1, Pineland, Texas, who was entirely healed of leg sores after suffering sixteen years, urges all sufferers to write Dr. H. J. Whittier, 332 Westport Bank Building, Kansas City, Mo., for his new free copyrighted book which explains a home treatment for leg sores, varicose ulcers, milk leg and varicose veins, that quickly stops the pain and heals. There is no cost or obligation. (Advt.)

WILLOWS WIN OVER CENTRAL

Bryden Scores Only Try in 3-0 Victory of Curtis Cup Series

With Bert Bryden, speedy three-quarter, scoring the only try of the game, Willows School defeated Boys' Central, 3-0, in the semi-finals of the Curtis Cup Rugby series, played at Oak Bay Park on Friday. Bryden's try came after he made a beautiful run through the Central backs to push himself over the line. Willows had a good edge throughout, with their backs tackling and kicking in great form.

Play in the first half was fast with the Willows boys on the attack, backed by three-quarter runs from Bryden, Briggs and Murdock. Only once during this frame did things look like a score for either side when, pressing hard, the Willows squad gained the two-yard line of their opponents, only to have their hopes smashed when Jack Ferguson, Central's skipper, made a pretty kick to midfield to relieve the situation.

In the second half the score came from Bryden that won the game. Snapping the ball from the loose following a scrum, he tried a field kick which failed, and, running in on the rebound, forced his way over the city boys' line. Despite all efforts on the part of the Central team during the remaining time to tie the score, it was not forthcoming.

Harry Smith refereed and the teams were:

Willows—Turner, G. Fisher, Wilson, McLeod, Arter, Brown, McNiell, J. Fisher, Murray, Bryden, Briggs, Murdock, Farwell, Olsen and Gardiner.

Boys' Central—Luxton, Bradley, Moody, Ferguson, Cosier, Barber, Hornsby, Speedie, Harrison, Pinnell, Jeune, Jephson, Wakeman, Watson and Wilson.

BARRETT AND KER DEFEATED

Cupholder and Medalist Suffer Setbacks in Galt Trophy Meet at Oak Bay

The opening rounds of the Galt Cup competition were completed yesterday, and were featured by the defeat of the defending cup holder, Desmon Barrett, and R. H. B. Ker, the medalist. Barrett bowed to the fine playing of Harold Wilson, 2 and 1, while Ker was ousted by J. Gray, 3 and 2. Both matches were hard-fought, with the winners holding the upper hand throughout.

First round results follow:

Cup Flight

J. Gray (22) defeated R. H. B. Ker (19), 3 and 2.

A. S. G. Musgrave (8) defeated A. H. Ford (12), 6 and 4.

J. Harold Wilson (7) defeated Des Barrett (8), 2 and 1.

W. P. Unsworth (16) defeated K. M. Raymur (12), 1 up.

Judge Lampman (20) defeated H. J. Davis (14), 3 and 2.

L. C. Boyd (15) defeated T. O. Mackay (13), 5 and 4.

Harold Haynes (9) and Carew Martin (20), all square.

Major Wise and A. M. R. Shaw, to play.

First Flight

Alex Watson and W. B. Leach, to play.

C. W. Pangman (12) defeated A. V. Price (9), 3 and 2.

W. A. R. Hadley (12) defeated A. E. Haynes (15), 2 and 1.

A. G. Beasley (6) defeated H. A. Tomalin (18), 5 and 4.

R. Peachey (12) won from G. M. Lynes (10), by default.

H. P. Johnson (11) defeated Captain Cox (18), 5 and 4.

Stan Haynes (12) defeated Captain Merston (15), 2 and 1.

B. H. Ker (24) defeated H. G. Garrett (12), 1 up.

Second Flight

Major MacDougall (22) defeated Dr. W. T. Barrett (13), 2 and 1.

W. H. M. Haldane (12) defeated N. F. Ferris (30), 4 and 3.

L. S. V. York (13) defeated R. H. Edgell (18), 6 and 4.

W. H. Squires (16) defeated Commander Powell (19), 4 and 3.

Karel Kozeluh Breaks Tilden's Winning Streak

LOS ANGELES, March 14 (AP). —Karel Kozeluh, Czechoslovakian, today broke William T. Tilden's winning streak of eleven straight net victories to take the fall United States professional down, 4-6, 6-2, 3-6, 6-4, 6-1.

Kozeluh had difficulty with his forehand shots in the first few sets, but finished strong, while Tilden could not get his timing right.

Niagara Falls Takes Lead in Playdowns

TORONTO, March 14.—Niagara Falls will take a two-goal lead into the second game of the Ontario junior hockey finals by virtue of their 5-3 victory over the Sault Ste. Marie Greyhounds here tonight. The second game will be played here Monday night the winner to represent Ontario in the Memorial Cup playdowns and the junior championship of Canada.

About 6,000 fans witnessed a fast, clever exhibition by the youngsters.

Herman Comes To Terms With Brooklyn Club

CLEARWATER, Fla., March 14 (AP).—Floyd (Babe) Herman, slugging outfielder of Brooklyn entry in the National League pennant chase, signed a contract today. His capitulation leaves only Arthur (Dazzy) Vance, speed ball pitcher, unsigned of the Robins' flock.

Herman was said to have signed for the $19,000 the club offered some time ago.

ATHENS, March 13 (AP).—Premier Venizelos emphatically declared tonight he would oppose any plan to restore former King George, now in exile, to the throne of Greece.

The Premier, speaking to the Chamber, also repudiated suggestions he was aiming at a dictatorship.

No Hinges or Wires in Your Line of Vision With FUL-VUE FRAMES*

OLD STYLE — NEW FUL-VUE

On the new FUL-VUE FRAMES the temples ("Earpieces") have been raised up, out of the line of vision . . . a sensible idea . . . improves the appearance . . . enables you to see more clearly. Come in and let us show you the many advantages of FUL-VUE FRAMES.

*PERIFORM Bifocal and Wide-Angle Lenses are the ideal lenses to use in FUL-VUE FRAMES.

Norman G. Cull, Ltd.

Opticians and Optometrists

1108 Douglas Street Victoria, B.C.

A Complete Service

To the Present and Prospective Home Owner

Nothing Too Big or Too Small in Our Line

ESTIMATES FREE

THACKER AND SONS LIMITED

Plumbing, Heating, Sheet Metal Work E 1166

For Satisfaction In Moving, Packing, Shipping, Storing, Call G7631

HEANEY'S

Estd. 1890

"WE DELIVER THE GOODS"

But Few Orders in Sight

We are on half time again. We appeal to those who are able to help keep our men going. All work guaranteed. Estimates free.

Full Value for Your Money

The Red Cross Workshop

584-6 Johnson Street Empire 3513

"Build B.C. Payrolls"

Rich, Fresh and Pure

A volume is contained in these words—rich, fresh, pure—let us add one fact more, natural flavor. Here is a complete description, elements that make Pacific Milk outstanding.

PACIFIC MILK

Factory at Abbotsford, B.C.

"100% B.C. Owned and Controlled"

BARGAINS IN GARDEN TOOLS

New low prices on lawn mowers, rakes, hoes, digging forks, etc. Shop at Hatt's and save the difference!

HATT'S Hardware

1418 DOUGLAS STREET

Phone Empire 2213

Beatty BROS LIMITED

"It's the Basket."

We are making friends every day. Every Basket Model we sell adds another friend and booster to our list. Let us add your name.

BEATTY WASHER STORE

1009 Douglas St. Phone G 7811

HURRY! HURRY!

Plant Sweet Peas NOW. The Choicest Varieties of Spencer's Can Be Obtained at

PACIFIC FEED COMPANY

650 Cormorant Street

Can Be Obtained at All Good Drug stores

Special Agents

VANCOUVER DRUG COMPANY'S EIGHTEEN STORES

Choice Meats

And Look at Our Prices! All Have Been Reduced!

We Have Them All! Steaks, Roasts, Chops Sausages

Prime Pork, legs and loins, per lb.	22¢
Choice Roast of Pork, lb.	23¢
SELECTED STEER BEEF	
Sirloin and T-Bone Roasts, per lb.	27¢
Prime Ribs of Beef, lb.	18¢
Rump Roasts Beef, lb.	22¢
CHOICE LAMB	
Shoulder Spring Lamb, lb.	15¢
Legs Spring Lamb, lb.	28¢
SAUSAGE	
Pure Pork Sausage, lb.	20¢
Beef and Pork Sausage, per lb.	12½¢
Our Tip-Top Special Sausage, lb.	10¢

New England Market

750 Yates St. (Opposite Dominion Hotel) Empire 2823

Mission Boat Columbia Here for Next Few Days

Floating Marine Ambulance, Community Centre, Dental Clinic, and Chapel—Little Vessel Attracts Much Interest at C.P.R. Wharf

Probably no craft afloat, excepting perhaps some of the lifeboats on the West Coast, has had more dramatic experiences than the Columbia Coast Mission vessel, Columbia, which moored yesterday afternoon at the C.P.R. Wharf, where she will be open to inspection by the public for the next four or five days.

Fully two hundred people visited this remarkable little craft yesterday afternoon and heard from doctor, nurses, engineer, cook, or Rev. John Antle, the founder and superintendent of the Columbia Coast Mission, something about the splendid work which is being carried on with its assistance among the lonely settlements on the northern shores of Vancouver Island and the main coast of British Columbia.

Not that they speak of it as "splendid work!" They are not users of adjectives. But the unadorned narrative, told with the note of enthusiasm which expresses satisfaction in service effected, inspires warm admiration in the listener. In the neat little operating room, surgery and dispensary, the over-all measurements of which cannot be more than 14 ft. by 9 ft., one's eye takes in the white-sheeted operating table, the equally spotless hospital cot, the drawers with their neatly-arranged surgical instruments, glassed-in shelves filled with lotions, drugs, and chemicals of every description, and representatives of all the equipment to be found in any ordinary hospital operating room or prescription chemists.

EMERGENCY HOSPITAL

For the mission ship Columbia is, before all else, a floating emergency hospital, or, as the doctor prefers to call it, "a marine ambulance," whose function it is to rush to the aid of wounded loggers and prospectors, to maternity cases, to victims of fires and shipwreck and accident wherever they require help. They have also a clinic for children, and do a tremendous amount of dental work and eye examination.

"Anything from castor oil up," the reporter was told as he turned a questioning eye on the array of bottle-filled shelves around the walls.

COMMUNITY CENTRE

The Columbia is also a community centre, as one discovers on visiting the cabin immediately beneath the hospital. Here the term "shipshape" is expressed in the variety of things compacted into small space. No larger than the little emergency hospital, this place is the scene of many Christmas-tree parties in the season, and all the year round, whenever the tiny vessel docks at a lonely community which it has not visited for some time, the children are invited to come aboard and see a movie show, for which the Columbia Coast Mission supplies the film. The screen is a "smallish" affair which rolls up neatly like a map when not in use. Immediately beside it, although usually not visible because enclosed in a cupboard which is almost flush with the wall, is an altar which is brought into use during religious services on board. Comfortable upholstered seats rim the sides of the cabin, and one or two solidly-fixed tables, a few pictures of the Columbia and of some of the churchmen who have from time to time been specially associated with the mission since its foundation, and other little things make up the simple furniture.

Including the stateroom in the engine-room there are five staterooms on the Columbia, although looking at her from alongside it seems impossible that there can be so much room in the little craft. She has a tidy galley and scullery, the former fitted now, to the great pride of the cook, with a Rock-gas range, which makes life simpler and easier for all concerned. The wireless equipment is one of the best of its kind on the coast. The Columbia, in fact, was one of the first ships in these waters to use the wireless 'phone. Every hour of the day she is in wireless touch with Alert Bay, where one of the three Columbia Coast Mission hospitals is stationed, and from this source she gets her SOS. calls. When these come in she immediately reverses her direction, no matter where she may be when she picks up the message, and hurries to the place designated to the assistance of the patient.

CIRCULATING LIBRARY

Last, but not least, the Columbia carries a circulating library of books and magazines. But the stock is always running low, for the North Coast people get little in the way of reading, and printed things have a way of wearing out and of not being restored, perhaps because the printed page is a rare treasure.

"Tell people we are very shy on the library at the present time," said one of the crew in speaking to the reporter. Gifts of books, in other words, will not be amiss.

A chart at the end of the operating-room gives the following compressed information which, in itself suggests the activities of the Columbia in the course of a single year. It reads as follows:

Miles traveled, 19,000; miles traveled in SOS. calls, 1,600; medical and surgical cases, 1,368; cases brought in to hospitals, 43; Christmas-tree gatherings, covering twenty-seven places, 17; miles traveled on account of Christmas trees, 910; regular church services, 150.

BROUGHT BY A.Y.P.A.

The Columbia has come here this time under the auspices of the Anglican Young People's Association, who yesterday served tea aboard to the two hundred visitors who inspected the vessel. The boat will be open to visitors every day while here, under A.Y.P.A. auspices, who are turning over all proceeds to the Columbia Coast Mission fund. Mrs. Hawkins and Miss Dallain convened the tea arrangements yesterday.

PHARMACEUTICAL EXCELLENCE

Surgical Supplies for Nurses

A complete stock to choose from and we understand your needs.

McGill & Orme LIMITED
The Prescription Chemists
Phone Garden 1196 Fort at Broad

Towner Park Subdivision
BEAUTIFUL SEAFRONT SITES
One or More Acres
BATHING BEACHES—SOUTHERN EXPOSURE
Delightful Views
LOVELY ARBUTUS TREES—AMPLE WATER
Reasonable Building Restrictions
Attractive Prices Generous Terms
Complete Information, Photographs and Maps
PEMBERTON & SON
635 Fort Street Established 1887 Phone Garden 8124

Real Estate—New Listings

OAK BAY, NOW BEING COMPLETED, A VERY ROOMY stucco bungalow, containing reception hall, large living-room on the south side, with many windows, open fire, French windows to dining-room, two airy bedrooms with large closets off the back hall, up-to-the-minute bathroom and kitchen with many built-in features and breakfast nook, back veranda, and garage in the basement: large garden lot and surrounded by nice new houses. The finishing can be done to suit you. Special price, with reasonable terms, only $4500

OAK BAY AVENUE, TWO BLOCKS SOUTH, TRUE TYPE California bungalow, very bright and attractive, nice garden with garage and screened-in Summer house. Price, with one lot, $3,250, or with two large lots, $3,650, on terms. Will consider exchange for larger house in Victoria and pay difference.

GORDON HEAD—A SIX-ROOM BUNGALOW AND TWO attic rooms (not finished), three-piece bathroom, open fire and basement, chicken house and garage, and one acre of rich garden soil, berries, and some fruit trees. Will take a small property in part payment. Price, on terms, ... $3200

GORDON HEAD—TWO AND ONE-HALF ACRES OF RICH loganberry land. Small cottage, about one acre in logans and currants, some fruit trees, chicken houses for 200, and outbuilding. A snap at $1800

SEAFRONT — ONE AND THREE-QUARTER ACRES, level, beautifully treed, splendid beach, facing south, good water; Saanich Inlet. Only $1800

COLES, HOWELL & Co. Limited
638 View Street G 1032

FOR RENT
Modern Steam-Heated Office
On Broad Street
For further particulars, apply
E. B. RICHARDS
Empire 7722 Suite 7, Metropolitan Bldg. Opposite Post Office

CONSTIPATION with its resulting EVILS, such as Rush of Blood to the Head, Sick Headache, Piles, Pimples, Sallow Complexion, can be relieved through taking "LEOPILLS," a mild vegetable laxative and blood purifier. "THEY WORK WHILE YOU SLEEP," by taking Leopills last thing at night. Clip and mail this advt. for "Trial Size C3" of Leopills, enclosing 2c stamp to the
810 WATER STREET LEO LABORATORY VANCOUVER, B.C.
Tune in on Station CKWX Mon., Wed. and Fri., at 10:30 A.M., for the LEOLAB REQUEST ORGAN RECITAL by MISS IVY EVANS

Waterfront Acreage Bargain Extraordinary

Eighty-seven acres fine land, a large part of which is in pasture and remainder in light bush, situated within one hour's drive of Victoria on Island Highway.

NEARLY 4,000 FEET WATERFRONTAGE

Flowing creeks through property. Land slopes gently to water. Sheltered anchorage. Good fishing and shooting. This is the greatest acreage bargain we have ever offered.

$5,750

This Is an Investment, Not a Speculation

Branson Investment Co., Ltd.
VIEW AND BROAD STREETS

WILLS OF THE WEEK

The following wills were probated in the Supreme Court of British Columbia during the past week:

Geoffrey Richard Bromley, late of Victoria, died January 30, 1931; estate, $9,755.

Catherine Palmer Brown, late of Victoria, died February 17, 1931; estate $3,648.

Margaret Ellen Stapledon, late of Victoria, died January 5, 1931; estate, $2,084.

John Arthur William Fraser, late of Saanich, died October 10, 1930; estate, $20,054.

Janet McQuat, late of Victoria, died March 1, 1931; estate, $4,356.

Police Edict Closes Culture Exhibition

BERLIN, March 14 (AP).—A police order today closed the Communist Press and Culture Exhibition here. It had been condemned by the Rightist and Centrist press because its anti-religious section was sponsored by the International Proletarian Freethinkers' Society.

The exhibition featured caricatures, satiric cartoons and slogans purporting to show the clergy's influence; and it provided a booth where visitors could arrange to leave their churches by paying a notary two marks. Contents of the entire exhibition, which showed for a week, were confiscated.

KAMBONE'S MEDITATIONS

By J. P. Alley

(Copyright, 1931, by The Bell Syndicate, Inc.)

Founded Victoria March 14, 1843

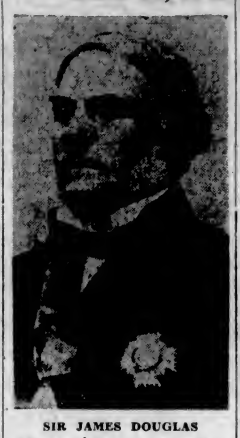

SIR JAMES DOUGLAS

Yesterday was Victoria's birthday. Eighty-eight years ago Fort Camosun was established at this point on Vancouver Island.

With the anniversary of the founding of the city of Victoria, the Capital City of British Columbia, is associated the name of Sir James Douglas, and although the years have dimmed the memory of the gallant Scotsman, who not only gave the city its birth but was the second Governor, his name still remains cherished in the hearts of Victoria's native sons and daughters, and each year the Lady Douglas Chapter of the I.O.D.E. commemorates the city's natal day.

It was on March 14, 1843, that James Douglas, with a band of fifteen men, arrived aboard the Beaver at this place to establish a new post for the Hudson's Bay Company. Within a couple of days of his arrival work was started on the construction of Fort Camosun, which later grew into and was named Victoria after the then reigning Queen of England.

SHORT FLIGHTS FOR LOCAL FOLK

B.C. Airways, Limited, Bringing in Tri-Motored Aeroplanes Today

Arriving at the Lansdowne Airfield today about noon will be two airplanes of the company operating in conjunction with the B.C. Airways, Limited. One of the machines will be a Kreitzer tri-motored machine and the other a tri-motored Ford.

The machines are coming for the purpose of enabling both old and new shareholders of the B.C. Airways, Limited, to enjoy short flights over the city during the afternoon, as many as possible being accommodated, Cecil Eve, district manager, announced last night.

Veterans' Corner

The proposed pilgrimage of Canadian war veterans to Vimy in 1932 has been postponed indefinitely, as the Vimy Memorial will not be completed by that time. In the meantime, plans for a later visit are being formulated.

Members of the Army and Navy Veterans in Canada, Victoria Unit, No. 12, at their regular meeting on Thursday, at 8 o'clock, in the clubrooms, 512 Fort Street, will discuss plans put forward by the Dominion executive for the unity of all ex-service men in Canada.

Army and Navy Veterans in Canada are specially invited to participate in the silver tea and entertainment being sponsored by the Ladies' Auxiliary on Tuesday, March 17, at 8 o'clock at 1112 Langley Street.

Announcement received here Friday night that Oscar Philion, former Victoria world war veteran, is to receive $5,000 for false imprisonment in the United States, was particularly gratifying to the Britannia Branch of the Canadian Legion here, one of the officials of the branch stated last night. The Britannia Branch was responsible for the case being opened at Ottawa and being referred to the Canadian Legation at Washington, and also supported his application for some recompense for his false imprisonment.

Members of the Pro Patria Branch of the Canadian Legion, B.E.S.L., will stage a St. Patrick's Day smoking concert in their clubrooms, 625 Courtney Street, on Tuesday, at 8 o'clock.

A social evening, featuring a gingham, overall and hard times dance, will be held in the A.O.F. Hall next Friday, under the auspices of the Knights and Dames of the Thistle.

EVERY MEAL CAUSED MISERY

TANLAC Restored Health!

Is your Indigestion as bad as that? Do you pay for every meal you eat with hours of suffering? Are you growing steadily weaker? Does gas and bloating bring on palpitation? Does sheer nervousness keep you awake at night?

This was the condition of Mr. James Burns, 418 Bay Street, Toronto, when he started to take TANLAC. He had tried lots of other remedies, and did not have much faith in TANLAC. But the first bottle of this wonderful tonic changed his opinion because of the marvelous improvement it made in his health.

"I don't believe I ever would have pulled up to 175 pounds, where I am now, if it hadn't been for TANLAC," he writes. "TANLAC restored my health completely and I feel as active and energetic as I did forty years ago."

Get a bottle at your druggist's today—money refunded if you are not satisfied.

Over 100,000 men and women have endorsed TANLAC — more than 55 million bottles have been sold. (Advt.)

NOTABLE MEN AT SESSION

Hon. J. M. Bryant, of Saskatchewan, and J. MacDonald Address Meeting

T. BURGESS ELECTED GRAND SECRETARY

Attending the thirty-eighth session of the Grand Lodge of British Columbia on behalf of the Grand Lodge of the Canadian Northwest Ancient Order of United Workmen were Jack MacDonald, Grand Master Workman and president of the Winnipeg Stock Exchange; George Clark, Grand Recorder, and the Hon. J. M. Bryant, Minister of Public Works in the Saskatchewan Legislature and chairman of the committee on laws in the Canadian Northwest of the Ancient Order of United Workmen.

This marked the first official meeting between the Grand Lodges of British Columbia and the Canadian Northwest jurisdictions at a Grand Lodge session, and cemented more strongly the good will and friendship existing between the Canadian branches of the order. The Canadian Northwest ranked the highest in solvency throughout the entire membership of A.O.U.W. Grand Lodges represented in the A.O.U.W. Congress, supreme body of the order, and their advice and counsel was sincerely appreciated by the officers and delegates attending the session.

DISTINGUISHED VISITORS

J. F. Fogarty, Grand Master Workman of Washington, and secretary-treasurer of the A.O.U.W. Congress; Judge Chadwick, of Seattle, and counsel for the A.O.U.W. of Washington; T. Sloane, Grand Trustee, and T. Jenkins, supervisor of organization for Washington, and other visitors were in attendance. The Grand Master of Washington addressed the meeting and assured the members that the good feeling existing between the members in British Columbia and Washington was proof that fraternal societies were the reasons for the good feelings existing between the two countries, and that the A.O.U.W., as an international organization, could do a lot to continue the good relations existing between the two countries. The members of British Columbia were all known to the Grand Master of Washington and appreciate the visit of himself and colleagues.

Washington, Oregon and British Columbia were originally chartered as one Grand Lodge and the interest maintained by the members of these jurisdictions is made the keener by these facts.

HONOR J. T. McILMOYL

The Grand Lodge of British Columbia in session officially honored and acknowledged the debt of gratitude and thanks due to the retiring grand secretary for his thirty-six years of service in that office and ordered an appropriate resolution included in the minutes and a material presentation made, which received the unanimous approval of the meeting. Upon reaching the age of ninety years, J. T. McIlmoyl was honored in Victoria with a presentation from the entire membership in British Columbia.

The thirty-eighth session of the Grand Lodge of British Columbia had three sittings Thursday and concluded business at 6:30 p.m. Friday. The next session will be held in Vancouver in 1932.

OFFICERS ELECTED

The following officers were elected: Past Grand Master Workman, S. L. Sutton, Vancouver; Grand Master Workman, W. H. Wilson, Ladner; Grand Foreman, William O. Clunk, Victoria; Grand Overseer, T. McKim, Pitt Meadows; Grand Secretary, Thomas Burgess, Victoria; Grand Treasurer, C. T. Wrigleswortn, Victoria; executive board, Alex Stewart, S. M. Eveleigh, Dr. A. A. King and F. Lansberg; finance committee, Alex Stewart, J. Stansby and W. Moss; grand trustees, Alex Stewart and George Adams; grand medical examiner, Dr. De Wolfe Smith; A.O.U.W. Congress representative, Dr. A. A. King.

SPECIAL MEETING

Hon. Mr. Bryant, of the Legislature of Saskatchewan, and George Clarke, Grand Recorder of the Canadian Northwest, will attend a special meeting of the Victoria lodges on Monday night at 8 o'clock, in the Grand Lodge office, 309 Union Building. All members are urged to take the opportunity to hear these two outstanding members of the Ancient Order of United Workmen.

ST. PATRICK'S DAY SMOKER IS HELD BY BRITANNIA BRANCH

With a programme featuring the presentation of Irish songs and comedy, members of the Britannia Branch of the Canadian Legion, B.E.S.L., held a St. Patrick's Day smoking concert in their clubrooms, View Street, last night. About 200 were present.

The artists contributing to an excellent programme of entertainment included: H. Humphries, A. Jackman, T. Obee, W. James, "Buster" Brown, B. Lee, A. Longdon, P. Davidson, W. Easton, W. Holmes and T. Rhodes.

Arrangements for the event were in the capable hands of Leslie Scott, chairman of the ways and means committee.

Professor F. H. Soward Will Speak This Week

"The Outlook on International Affairs," a lecture which has become an annual event in the series by the Victoria University Extension Association, will be the subject dealt with by Professor F. H. Soward at Victoria College next Thursday evening. This annual review is keenly looked forward to by members of the association, and the usual invitation is extended to the public to attend. Due to the accident to Ss. Prince Henry the lecture on "Turnips and Men," scheduled to be delivered on March 5 by Professor Boving, had to be cancelled at the eleventh hour. Arrangements have been made for Professor Boving to deliver this lecture on April 9.

ESTABLISHED 1901
Angus Campbell & Co., Ltd.
1008-10 GOVERNMENT STREET

Mis Simplicity
(Pat. Applied For)

So simple... and yet this unique garment contours the figure to lovelier lines. The clever diagonal "cross-pull" of the straps (that button in back) scientifically uplift the bust to a natural curve, flattens the diaphragm and abdomen, slenderizes the waistline and firmly persuades the body to correct posture.

Phone G 2314 for a Fitting Appointment

Consult
Mrs. E. L. Gibbons
Corset Stylist
From the Gossard School of Corsetry New York
Regarding the Selection of Your
New Foundation Garments
Here This Week!

ASK TO SEE
The New Gossard
"MisSimplicity"
A New Foundation Garment

Leading dressmakers everywhere say, "It's no trick to achieve smart lines, when the frock is fitted over a correct moulding foundation!" MisSimplicity, designed by Gossard, skillfully moulds the figure to slim curves. The diagonal "cross-pull" of the waistline straps flattens the diaphragm and abdomen and uplifts the bust, while the generous panels of slenderizing elastic taper the hips to perfection.

$6.95 to $19.75

SAILING SOUTH THIS MORNING

Small List of Passengers Embark Here on Ss. Emma Alexander

Outbound this morning for California ports, the Pacific Steamship Company's liner Ss. Emma Alexander will arrive alongside Rithet Piers from Seattle at 7 o'clock, and is due to sail for San Francisco, her first port of call, two hours later, after embarking the following passengers: Mrs. J. McEwan, R. Phillipps, Mrs. F. Phillips, B. Walton, Mr. and Mrs. B. Boulton, C. Richardson, G. E. Burton, Mrs. A. F. Thomas, Mrs. Louise Hicks-Beach, Miss Lydia Gruchy, Charles Gruchy and Carl Cummings.

HEALTH OF SAANICH PARTICULARLY GOOD IN LAST TWO MONTHS

Aside from numerous cases of influenza the health of Saanich during the months of January and February was particularly good, according to a report for the two months presented to the municipal authorities by Dr. David Berman, medical health officer.

In his report Dr. Berman gave an outline of the work carried on by the staff of the health centre and statistical figures follow. January figures being given first and February second:

Nursing visits, 131, 206; nonnursing visits, 40, 148; infant welfare visits, 171, 164; preschool children visited, 117, 120; preschool dental clinics held, 4, 0; preschool dental patients treated, 22, 0; well baby clinics held, 3, 3; well baby clinics attendance, 50, 93; school children inspected by nurses, 752, 562; weighed and measured, 217, 182; eyesight tested, 357, 68; examined by doctor, 301, 374; examined by dentist, 0, 284; treated by dentist, 69, 46; home-school visits, 397, 280; visits to schools, 99, 89; interviews 188, 130; telephone consultations 236, 303; health talks, 4, 9; visits to cases and contacts by medical officer, 24, 55; doses of toxoid given 28, 0; sanitary inspections, 11, 16; minor treatments in schools 126, 95.

Infectious diseases reported: Scarlet fever, 1, 2; chicken-pox, 19, 1; diphtheria, 0, 1; measles, 1, 0.

The Business and Professional Women's Clubs will hold a social on Tuesday in the clubrooms at 8 o'clock. On Thursday the Glee Club will hold its usual practice at 8 o'clock.

Large Clubroom
For Rent, 44 x 90
GORDON BUILDING
739 Yates Street
Is well lighted, wall ventilated. All decorated. Hardwood floor. A fine room.
THE GRIFFITH CO.
617 View St. Phone E 7181

RADIO EGG TESTER

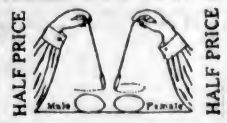

With this wonderful little instrument you can instantly determine the sex of animals, eggs, etc., before or after birth. It is indispensable to poultry raisers, as they can determine the exact hatch before setting. It will pick out an unfertile egg. Works on the scientific principle of the positive and negative magnetic forces of the animal body. The "RADIO" is mysterious and baffling, but nevertheless it is always correct. Simple to operate. Should be in every home. Will last a lifetime. Money returned if it won't do as we say. Regular price $1.00; now 49c, or 2 for $1.00.
D. & H. MANUFACTURING CO.
Dept. R 16, Port Sydney, Ont.

Buy $5,000
payable in twenty years—for less than
58c* a day
Immediate Delivery in Event of Prior Death

Should you become Totally Disabled the Company will waive future premium deposits and in addition pay you $50.00 a month during the period of disability, until maturity of policy.

*Based on Age 25

THE MANUFACTURERS LIFE INSURANCE COMPANY
HEAD OFFICE - TORONTO, CANADA

Branch Office: Pemberton Building, Victoria, B.C.
JAMES SHERRATT, District Manager

The Daily Colonist

Established 1858.

The Colonist Printing and Publishing Company, Limited Liability.

J. L. Tait, Business Manager.

Subcription Rates by Carrier and by Mail in Districts Contiguous to Victoria, Served by Colonist City Carriers:

Yearly	$12.00
Monthly	1.00

All subscription rates payable in advance. Mail subscribers are requested to make all remittances direct to The Daily Colonist.

Subscribers in ordering change of address should be particular to give both old and new address.

Subscription rates by Mail:

To Canada, Great Britain, the United States and Mexico, except districts as above:

Yearly	$6.00
Half-Yearly	3.00
Quarterly	1.50

Sunday, March 15, 1931

THE MILL RATE

The City Council, in the face of very determined opposition to a heavy increase in the mill rate, has tentatively effected some reduction in its original proposal. What is now decided upon is, however, far from being sufficient prospective alleviation. Our property owners are not in the humor to face a five and a half mills increase at this juncture. If conditions were good, building returns increasing and land values showing constant appreciation, there might be no objection to the course which the City Council proposes. Conditions are not good, and this is not the time to put into effect a five and a half mill rate increase in municipal taxation.

What the City Council has failed to appreciate is that all property owners, both large and small, are objecting to the plan proposed. The opposition may be described as of an overwhelming kind. The public meetings which have been held on the subject, and the demands that have been made for further economies, are an indication of how the wind is blowing. When property owners are struggling hard to keep their heads above water in the face of adverse conditions, the putting of a millstone round their neck is a poor conception of how to help them. Without a question the policy as now decreed by the City Council will result in extensive reversions of land to the municipality. Previous civic administrations have been faced with this problem and have not found it a comforting one. The present City Council should learn from the lessons of the past. Whatever can be done to prevent reversions would be the part of wisdom in this emergency.

The City Council can and should borrow to meet the exigencies of the situation. It has borrowing powers up to over $5,000,000. It can borrow for the purposes of its grants to the Jubilee Hospital. It can borrow for permanent public works. It can borrow, by permission of the Legislature, on waterworks bonds which have been authorized but never floated. It can make provision legally to borrow enough to tide over the present situation and prevent any increase in the mill rate. That, in the opinion of the property owners who are those mainly concerned, is the policy it should adopt. There is no form of taxation which affects the domestic welfare more closely than that on property. If the people are whole-heartedly willing that their credit should be pledged, rather than that they should be the victims of a heavy increase in taxation at a time like this, then the property owners' wishes should be consulted. If the City Council has any doubt whatever as to public opinion on this question let it put a money by-law to the vote for borrowing purposes to prevent an increase in taxation. We venture the prediction that it would be sanctioned by an overwhelming majority.

SINN FEIN LEGISLATION

One of the direct effect of the Bill to amend the Dairy Products Sales Adjustment Act would seem to be to exclude all British Columbia's milk products from sale in Vancouver and district, other than those which come under the control of the Fraser Valley milk combine. Whoever drew up this Bill must have a strange conception of rights that should be inherent in trade. The amendments proposed are to bring within the scope of the Act not only milk, but ice cream, butter, evaporated milk and cream, milk powder and any other milk product that may later be designated. In other words, under its provision if it became law, Vancouver Island butter could not be sold in the area over which the combine claims control. That is a proposal for a limitation of markets which finds no parallel outside of Soviet Russia.

The Bill has been drawn up by a private company. A sinister feature of what it proposes is found in the past year's history of the Fraser Valley Milk Producers' Association. That organization is now linked up with a milk distributing body which has been capitalized at $5,000,000. It does not own this distributing agency; in fact, the claim is that the producers of the Fraser Valley hold only 24 per cent of the shares in the Associated Dairies, Limited. In other words, these producers are voluntarily placing themselves at the mercy of a combine. The incidence of the existing Dairy Products Act has been of the fantastic variety up to date; that feature of it will be intensified under the proposed amendments. It is avowedly a measure in restraint of trade. It can be described as a Sinn Fein Act—"Ourselves alone"—and is in violent opposition to the law of supply and demand.

For a year past the milk producers of the Fraser Valley have been led by the nose into captivity. The Dairy Products Act should never have been passed and should be repealed. The proposed amendments to it are designed to bang, bar and bolt the door of captivity on those who come within the aegis of the combine. That combine, too, is legislating against the free development of provincial trade. It wants dictatorial powers of a character that, wherever freedom prevails, are anathema. It seeks such freether authority as will make it even more a law unto itself than it has been in the past. It infringes on both public and private rights and for doing so should never be tolerated by any liberty-loving community. This province, in any of its industrial undertakings, is not yet prepared for a quality of serfdom such as is proposed in the amendments to the Dairy Products Sales Adjustment Act. The Bill should be quashed if it ever reaches the Legislature, with the contempt it deserves, and its antecedent measure repealed. We have reached a sorry plight in our surrender of the rights of initiative and enterprise if we permit such a combine as is now seeking increased and all-embracing powers to flourish in our midst.

A CONSTRUCTIVE SPEECH

Whenever he takes part in debate, or his energies are utilized for platform purposes, Mr. R. L. Maitland proves himself a source of strength to the Provincial Government. This was notably illustrated in his contribution to the Budget Debate. He emphasized what is the truest criterion of the financial merit of the Budget brought down by Mr. J. W. Jones, the Minister of Finance, when he pointed out that it has had an excellent reaction where financial concerns of the country are concerned. Mr. Jones, indeed, in his issue of $4,000,000 of serial debentures, chose the psychological moment when the market was just right. He has, by doing so, shown vision and saved the country hundreds of thousands of dollars. It was but natural that Mr. Maitland should direct attention to this fact which represents the manner in which the Budget has been received and the effect it has had in consolidating the credit of the province.

Mr. Maitland is not only an astute debater, but he has a habit of seizing upon the really large matters that count. He commended the Budget because it was a clear-cut exposition of the facts of the financial situation. That is exactly what any Budget should be. Where there is a deficit economies must be expected, and ways have to be devised to secure the moneys to make the deficit good. British Columbia has also had to face accumulated back deficits which previous Governments did not take the trouble to meet. These were points brought out and emphasized by Mr. Maitland, just as they were by Mr. Jones himself in his financial statement.

Mr. Maitland's was a fighting speech. He believes in speaking in constructive fashion and omitting petty matters in his comment. He is one of the members of the Government who could be made a good deal more use of by that administration and by the party as a whole. He has balance, judgment, ability and debating power, and whenever called upon has always been a strong asset to the Conservatives.

Sir Herbert Barker, the great manipulative surgeon, is under no delusion about the adequacy of science in explaining the scheme of things. He believes that a century hence the scientific theories of today will be discarded for others, and that two centuries hence new ideas will come with new knowledge. He says: "If you put your faith in the scientific interpretation of life at any given time you build your spiritual house upon shifting sand. But while science moves quickly in its quest after knowledge, there lies within our reach perfected Truth two thousand years old. In two thousand years' time that truth will still abide with us. I refer, of course, to Christ's Sermon on the Mount. That is the core of my faith. It always will be. Something higher than reason, something higher than anything I can comprehend within me, tells me there, enshrined for all time, is the essence of truth, the ultimate reality of spiritual truth."

It is a healthy sign of the renewed belief in the future of Canada that so many Canadians who emigrated to the United States are now returning home. For the ten months ending January 31 last 24,497 Canadians came back from the United States, and, as well, 1,918 British subjects and 1,149 naturalized Canadians came across the border.

Our City Council in its renewed deliberations on civic finances would do well to remember that the mills of the tax rate, like the mills of the gods, grind exceedingly small.

MR. FERGUSON'S ADVICE

The British Industries Fair, at Olympia, London, and at Castle Bromwich, Birmingham, from February 16 to February 27, is described as by far the largest national trade exhibition ever held in Britain and, judging by the official handbook, the Canadian industrial sections were well filled and representative. In a foreword, Hon. G. Howard Ferguson, our high commissioner, expressed satisfaction that one of his first duties was to bring a message from the people of Canada on the occasion of the opening of this great Empire mart. Canada, he said, wished the British Industries Fair well, for it would help to solve many pressing economic problems, not only of the Mother Country, but of the whole Empire. The gospel of "Canada and the Empire First" had found many disciples in Canada, and would find many more. Canadians not only want to sell their goods in the British Isles, but welcome British goods in Canada. To the British manufacturers, however, who find difficulty in competing on the Canadian market he would say: "Come to Canada and manufacture your goods there, for we can offer industrial conditions at least equal to those of any country in the world today." There can be no doubt that the system of branch factories so largely adopted by the manufacturers of the United States has placed them in a strong position on the Canadian market. The British manufacturer who accepts Mr. Ferguson's suggestion will be in an equally strong position industrially and will have sentiment in his favor.—Toronto Mail and Empire.

The Weather

Meteorological Office, Victoria, B.C., March 14, 1931.

SYNOPSIS

The barometer has fallen on the Northern Coast and cloudy mild weather prevails over this province. Fine moderately cold weather continues on the Prairies.

PRECIPITATION AND TEMPERATURE

	Rain	Min.	Max.
Victoria	--	40	49
Vancouver	--	40	52
Kamloops	--	32	48
Barkerville	--	16	38
Estevan Point	.12	42	50
Prince Rupert	.04	34	46
Atlin	--	10b	0
Dawson	--	38b	12b
Seattle	--	38	50
Portland	--	38	62
San Francisco	--	50	66
Spokane	--	30	56
Los Angeles	--	54	82
Penticton	--	25	56
Vernon	--	24	46
Grand Forks	--	25	53
Nelson	--	27	53
Kaslo	--	30	46
Cranbrook	--	29	51
Calgary	--	8	28
Edmonton	--	2	24
Swift Current	--	10	28
Prince Albert	--	4b	26
Qu'Appelle	--	2b	20
Winnipeg	--	6	10

SATURDAY

Maximum	49
Minimum	40
Minimum on grass	36
Average	45

General state of weather, cloudy.

5 P.M. WEATHER REPORTS

Victoria—Barometer, 30.12; wind, N., 4 miles; cloudy.

Vancouver—Barometer, 30.10; wind, W., 4 miles; cloudy.

Kamloops—Barometer, 30.12; calm; cloudy.

Prince George—Barometer, 30.14; wind, S., 4 miles; cloudy.

Prince Rupert—Barometer, 29.90; wind, N.E., 4 miles; raining.

Estevan Point—Barometer, 30.04; wind, S.E., 16 miles; raining.

Tatoosh—Barometer, 30.12; wind, S.W., 4 miles; cloudy.

Portland—Barometer, 30.12; wind, S.E., 4 miles; cloudy.

Seattle—Barometer, 30.12; wind, S., 4 miles; cloudy.

San Francisco—Barometer, 30.20; wind, W., 4 miles; fair.

Note and Comment

By R. B. D.

The union of hearts, the union of hands,
And the flag of our union for ever!
—Morris.

The letter which follows calls attention to an official procedure which, we fear, is "more honored in the breach than in the observance," not only in this part of the British Empire but in many parts of the British Empire, not excepting the central part of the British Empire. It is an extraordinary thing, when you think the matter over, that the people of the United States, who theoretically have but little respect for form and ceremonial, are far more punctilious in saluting the flag, the emblem of sovereignty, than we are. The national flag is flung to the breeze every morning in every big and little schoolhouse in the United States, and the first exercise every morning before the scholars assemble to engage in their tasks is the ceremony of saluting the flag. Thus the virtue of patriotism is impressed upon the minds of citizens in their tender years, and this practice no doubt accounts for the pride of all adult citizens of the land in their country and their country's institutions. We believe there is a provision of some kind in Canada that the British flag shall be flown from a staff in every school in the country, but we doubt whether that provision is strictly observed. Sometimes we fear we are not as punctilious as we should be in such matters—of more importance than is generally realized.

* * *

1022 Carberry Gardens,
Victoria, March 10.

Dear R. B. D.,—Cannot you bring to the notice of the inhabitants of this most blessed land that when troops are marching through the streets with their colors uncased it is the duty of every decent man and woman:

(1) To stand at attention;

(2) For the man to uncover (or raise his hat). The reason for this no doubt you know better than I, but you might put it to the folks that the colors represent the King, the Chief Magistrate of our Empire, and one of whom most people are honestly fond.

In addition to this, many men have died and more have suffered to win the battle honors on the regimental colors.

It would do no harm to tell people at the same time that King George has laid down that the Royal Navy may now carry the White Ensign as a color when marching on land.

I enclose my card, and beg to remain,

K. I.

* * *

Communists in Vancouver and in several other parts of Canada are still holding meetings and coming in conflict with the police. It is rather a remarkable thing—at least it appears remarkable to us, although it may not be incomprehensible to anybody—that the unemployed in this country seem for the most part to be professors of Communistic principles. Bearing this rather remarkable fact in mind, may we be permitted to call attention to another remarkable fact?

* * *

In the only country in the world where the principles of Communism have been adopted and are in effect, there appears to be no unemployment whatever; there are more jobs than there are men to fill them. In Russia there is so much work to be done to meet the demands of the Government in its programme of flooding the world with cheaply manufactured articles that about two million women are to be conscripted and set to work in the factories.

* * *

If there is any gallantry in the Communists of this country who are so tremendously infatuated with the Soviet system of labor and economy, there should be a grand rush of able-bodied male Communists from this continent and all other parts of the world to Russia for the purpose of shouldering the burdens of the women and saving them from conditions of practical slavery. If the circumstances in Russia are all they are cracked up to be by Communistic enthusiasts, there is but one ideal country in the world for the "wage slaves" of this and other backward nations. It may be argued that there are difficulties confronting the idealists in the matter of transportation; but surely such obstacles are not insurmountable.

* * *

If the agitators, who appear to be highly organized for purposes of agitation, were to organize for the purpose of laying their case before governments, we are almost sure that there is not a government, from the Federal Government down to municipal administrations, which would not be delighted to facilitate their departure to the glad land of green pastures and felicity. For it would be cheaper in the end to pay the passages of the idealists to the country where there is no dearth of employment than to pay the price of supporting them here in idleness. There also would be a certain satisfaction in knowing that when they arrived in Russia the agitators would be compelled to work, and if they persisted in pursuing their chosen calling of agitation they would be given the choice of working or being taken before a firing squad and summarily shot.

* * *

Again, it is a rather remarkable thing that neither the Communists who have been making trouble for the police, causing some annoyance to governments, and have been a burden to taxpayers who have to work for their money, have thought of this method of meeting a perplexing situation. It cannot be that the agitators would rather remain here and agitate than go to Russia and work. Neither can it be that governments would not be delighted to get rid of the agitators. That is why we have presented this apparently feasible scheme to all concerned, in the somewhat vain hope that it will be adopted by all concerned, and a perplexing problem permanently solved. Although we admit complete ignorance of the conditions in Russia and know nothing about the views of Russian statesmen, the men who are administering the affairs of that great nation cannot be completely destitute of manly feelings, and we cannot believe they would not be delighted if they were relieved of the obligation of compelling two million of their women to do the work which only men are physically fit to do.

The Rhyming Optimist

By Aline Michaelis

ALLIES

Why should man fear,
Man who is one
With that vast Force
Back of the dawn?

More strong than steel,
To meet his need
His allies race
At lightning speed.

The universe
Lends all its good
When he would act
In worthy mood.

Unbounded power
Is behind
Each lifting thought,
Each motive kind.

Why should man fear,
Man who is one
With Force that whirls
The stars and sun?

MOONRISE AND MOONSET

MARCH, 1931

Time of moonrise and moonset (Pacific Standard time), at Victoria, B.C., for the month of March, 1931.

Day	Rises	Sets
1	2.14 p.m.	5.50 a.m.
2	3.43 p.m.	6.29 a.m.
3	5.13 p.m.	6.48 a.m.
4	6.41 p.m.	7.09 a.m.
(Full Moon on 4th)		
5	8.07 p.m.	7.27 a.m.
6	8.32 p.m.	7.45 a.m.
7	10.57 p.m.	8.04 a.m.
8	.....	8.27 a.m.
9	0.18 a.m.	8.54 a.m.
10	1.37 a.m.	9.29 a.m.
11	2.47 a.m.	10.14 a.m.
(Last Quarter on 11th)		
12	3.48 a.m.	11.00 a.m.
13	4.31 a.m.	12.13 p.m.
14	5.05 a.m.	1.32 p.m.
15	5.30 a.m.	2.52 p.m.
16	5.50 a.m.	3.49 p.m.
17	6.08 a.m.	4.43 p.m.
18	6.21 a.m.	5.34 p.m.
19	6.34 a.m.	7.00 p.m.
(New Moon on 18th)		
20	6.47 a.m.	8.06 p.m.
21	7.01 a.m.	9.14 p.m.
22	7.17 a.m.	10.24 p.m.
23	7.37 a.m.	11.38 p.m.
24	8.04 a.m.	.....
25	8.40 a.m.	0.51 a.m.
26	9.27 a.m.	1.60 a.m.
27	10.31 a.m.	3.08 a.m.
(First Quarter on 27th)		
28	11.47 a.m.	3.40 a.m.
29	1.11 p.m.	4.20 a.m.
30	2.38 p.m.	4.48 a.m.
31	4.06 p.m.	5.11 a.m.

Note—These times are correct to within one or two minutes. Dominion Meteorological Observatory, Gonzales Heights, Victoria, B.C.

How B.C. Joined Canada

Story of Confederation as Told by The Colonist, Which Championed the Cause of Union

By NINA NAPIER, M.A.

PART LX

By-Elections Are Won by Confederationist Candidates—Nonofficial Members Added to Executive Council

DURING the whole of the controversy, the fact that the proposed union would bring with it full representative institutions and responsible government consituted the greatest argument in its favor, and these had always been emphasized as essential conditions in opening negotiations with Canada. The wording of Granville's dispatch, however, in reference to British Columbia's peculiar constitution, together with rumors abroad in the colony, gave rise to the suspicion that responsible government would still be withheld after union.

The continued denial of representative institutions had been one of the chief reasons for the extraordinary apathy of the people in regard to public affairs in which they had no practical share. Periodically, efforts had been made to induce the Governor to establish a more popular government, and when these had failed, it had always been brought forward by the Confederationists that responsible government would be the immediate and inevitable result of union with Canada. Representative institutions had been made the platform of all parties in the election of 1868, and to go farther back, their establishment had been one of the first articles of political faith in the resolutions of the Yale Convention.

In connection with the latter, in spite of the sneers that had been leveled at that gathering at Yale, it is doubtful if popular sentiment had ever been more fully or more truly expressed in any assembly since the union of the colonies in 1867. "It is interesting to note," said The Colonist, "to what extent the results of its deliberations must form the groundwork of the union, and how far some of those who scoffed at its proceedings may find themselves accepting many of its conclusions."

Prior to the opening of the Legislature, two elections were held, one in Yale-Lytton district, occasioned by the resignation of H. Havelock, and one in Victoria district, occasioned by the death of Dr. John Chapman Davie. In the former, Frank J. Barnard was returned, with a platform of Confederation on fair terms. In the latter, Amor De Cosmos, after a period of strenuous electioneering among the farmers of the districts, defeated his opponent, James Lowe, by a decided majority, a straight victory for the Confederation party.

Governor Musgrave, carrying out the intention of his predecessor, added two of the nonofficial members to the Executive Council in December, 1869, Dr. Carrall, of Cariboo, and Dr. J. S. Helmcken, of Victoria. The former was well known as an ardent supporter of union, but the latter, although his position as senior member for Victoria entitled him to the honor, was still an opponent to the scheme, and his appointment by what was now considered a pro-union government came as a surprise.

Among other changes the new governor made at this time, none was more important than the amalgamation of the two supreme courts, made possible by the transfer of Chief Justice Needham to a post in Bermuda. This removed one of the greatest grievances of the colonists, and even the additional appointment of a puisne judge from England failed to cause much comment. "This colony is still a Crown Preserve," The Colonist reminded its readers, "and only Imperial sportsman have the right to hunt here."

This, then, was the situation at the opening of the Legislative Council on February 15, 1870, for its most important session in the history of the Crown colony. The new circumstances under which the great question of Confederation with Canada was to be considered gave rise to widespread interest, and many surmises were made as to what the new governor and his executive had decided as their first move in carrying out the scheme.

(To Be Continued)

Letters to the Editor

No letter to the Editor will be inserted except over the proper signature and address of the writer. This rule admits of no exception.

CIVIC TAXES

Sir,—Your issue of the 12th inst. says: "Information of a most encouraging nature to the taxpayers of the City of Victoria came out of the special meeting of the City Council yesterday, when it was announced it had resulted in the clipping of two mills from the preannounced forty-eight-mill rate. The cut is not a reduction of the expenditures, but an increase in the revenue account, by $80,000 taken out of the surplus sinking fund plus $20,000 already taken, and the total borrowed now is exactly $100,000." The above proposes a downright and maybe illegal exhaustion of our assets.

The reduction proposed by the school board will be first contributed in the main by the Provincial Government, out of money they have first collected through the additional income tax from the same ratepayers who contributed city revenue.

Now, Sir, of all the "most encouraging" I have encountered it is the most disappointing, in effect, a subterfuge, if not a deliberate attempt at deception.

What the ratepayers are asking for is a straightforward absolute reduction in administration and expenditure charges in all directions, a justifiable demand on a sound cost of living basis.

JOHN DEAN.

572 Head Street, Esquimalt, B.C., March 14, 1931.

PUBLICITY BUREAU

Sir,—Will you kindly find space in your next edition for the following figures, etc., from the balance sheet of the annual report, for the fiscal year 1930, of the Victoria and Island Publicity Bureau, audited by Messrs. Ismay, Bolston, Holden & Company, the commission's salary is given as $2,400, with a car allowance of $600.

The commissioner is only a half-time man. In addition to the salary from the Bureau he draws a handsome salary from his position as secretary of the Chamber of Commerce. The annual report states that the traveling expenses for the fiscal year, which we will presume is charged in full against the commissioner was $1,450.55. This makes a total charge against him of $4,460.55.

The cancelled cheques for the fiscal year 1930 show approximate charges—which have been passed upon by the Board of Management—against the commissioner on account of traveling expenses and entertainment as follows: Expense account (traveling), $2,467.93; entertainment account, $724.43, which makes the charges against the commissioner $6,192.36. This means half-time services to the bureau costing $6,192.36. The figures $2,467.93 and $724.43 are shown in the vouchers and cancelled cheques under various disguises; but in no instances are detailed statements given of the expenses.

J. HOWARD A. CHAPMAN.

904 Government Street, Victoria, B.C., March 14, 1931.

THE COLONIST IN LONDON

The Colonist may be procured at the International News Stand of Messrs. Selfridge & Co., Oxford Street.

Local Song-Writer Has Cultured Verse

There is always a charm to be found in reading a well-written book, be it prose or poetry. An extremely well-bound edition of "Songs of Carthage, and Other Poems," by Lewis Wharton, has brought a wealth of thought-gems to us in a most graceful setting.

The book is divided into four parts: "Songs of Carthage," "Songs of a City," "Songs of a Bygone Day," and "Songs of Sadness." It is typographically excellent and the work of the Overbrook Press, of Ottawa, an entirely Canadian product, since the author is a resident of Victoria.

Here is a jewel, taken at random, from its gold-encircled frame:

"PEACE"

(From "Songs of Carthage")

"O'er wandering fields, there creeps
a gentle breath
Telling to all of new, strange, wistful things;
Of gentleness and brotherhood and love;
Of a new Peace, which was to rule mankind."

It is not a book for the frivolous, but for the thinking. The whole collection of blank verse, and the reverse, is a chaplet of extraordinarily cultured beauty, and Mr. Wharton has dedicated it "to the splendid deeds of those whom the world, in its folly, has presumed to call "Fools." He sings:

"The fool goes for aventure's sake,
Nor counts the cost nor morrow;
Sometimes, he wins a' lasting name;
Sometimes, he wins eternal fame;
More often, death and sorrow."

Of the "Songs of a City" we liked best, perhaps, Mr. Wharton's songs of "Morning" and "Evening." They might have been written of any city, but are especially applicable to Victoria. We have not the space to quote from them here.

A Villanelle, "Autumn," although it gives a very contrary thought of Autumn to that held by the writer of these few lines, who loves "The Fall of the Year," is most beautifully conceived, and will undoubtedly be a great favorite of most readers of the "Songs of Carthage."

Mr. Wharton closes his book with "A Wish," and, after reading this short poem, one lays down the book with a wish that there were more to follow.

Mrs. James Minty, who recently celebrated her one-hundredth birthday in Aberdeen, Scotland, still takes pride in dusting her home.

Jurist Convalescing

VANCOUVER, March 14 (CP). — Convalescing from a recent attack of influenza, Mr. Justice M. A. Macdonald, of the British Columbia Court of Appeal, accompanied by Mrs. Macdonald, will leave shortly for California, where he expects to remain two months.

SUNRISE AND SUNSET

MARCH, 1931

Time of sunrise and sunset (Pacific Standard time), at Victoria, B.C., for the month of March, 1931.

Day	Sunrise	Sunset	Day	Sunrise	Sunset
1	6.55	5.57	13	6.23	6.16
2	6.53	5.58	14	6.20	6.21
3	6.51	6.00	15	6.18	6.23
4	6.49	6.01	16	6.16	6.24
5	6.47	6.03	17	6.14	6.26
6	6.45	6.05	18	6.12	6.27
7	6.43	6.07	19	6.10	6.29
8	6.41	6.09	20	6.08	6.31
9	6.38	6.11	21	6.06	6.32
10	6.37	6.13	22	6.04	6.34
11	6.35	6.14	23	6.02	6.35
12	6.33	6.16	24	6.00	6.36
13	6.31	6.18	25	5.59	6.37
14	6.29	6.17	30	5.57	6.38
15	6.27	6.18	31	5.55	6.39
16	6.25	6.19			

The Meteorological Observatory, Gonzales Heights, Victoria, B.C.

FIFTY YEARS AGO TODAY

(From The Daily British Colonist of March 13, 1881)

The cable expedition was at Valdes Island on Friday last, picking up the Gulf cable.

After Callao fell into the Chilean hands the ship Magellan arrived with English coal on board, but finding the duty imposed by the Chilean port authorities to be prohibitory, 11s 3d per ton, she was ordered to proceed to San Francisco. The object of this excessive duty is to force the consumption of Chile coal, which is admitted free of duty.

The Victoria Garrison Artillary will parade under arms at the drill shed at 7.30 o'clock this evening.

Requests for subscriptions for a telegraph line from this place to Victoria, via Port Angeles, are being sent out. They will doubtless meet with substantial encouragement on the part of the business men of Puget Sound as the importance of the enterprise demands. The Mail does not favor the line, as it expects that the building of the same will gradually work an abandonment of the old line via La Conner. This is to be looked upon as a natural consequence, of course, the people over there will look with disfavor upon anything that will deprive them of telegraphic communication direct with the outside world, yet the interests of the whole public must be served, whether it works a hardship on one particular section or not.—Port Townsend Argus.

Famous China for
Wedding Gifts

IF you have received the important announcement bidding you attend the wedding ceremony . . . then come at once to Weiler's where there's such a wealth of wonderful china. Complete services and individual gift pieces bearing such names as Minton, Wedgwood, Royal Worcester, Aynsley, Royal Doulton . . . scores of suggestions for every taste and preference, and as many prices to suit each individual requirement.

WEILER'S

Complete House Furnishers

Government Street Established 1862

Shingle or Reshingle for the Last Time—New Low Prices:
B.C. Neverot Stained Shingles, 3 X, per square $6.00
5 X, per square $6.50
May Be Obtained in a Variety of Colors
The Moore-Whittington Lumber Co., Ltd.
Sawmill G 2211 Victoria, B.C. Factory E 2811

Benefits Both Young and Old

A few simple treatments and your system is toned up. The WILSHIRE I-ON-A-CO BELT will relieve your suffering. The price is extremely small.

H. AUSTIN GOWARD, Sales Manager
G arden 5241 Evenings: G arden 3156

SCOTCH TWEED PLUS FOURS
Regular Price $10.00. For $5.95
GORDON ELLIS, LTD. 1006 Douglas St.

FINEST CREAMERY BUTTER
OUR OWN BRAND
CENTRAL CREAMERIES LTD.

Opportunity Still Knocks!
NOW!
Aching Feet.
Do You Suffer Flat Feet, Bunions, Burning, Tired, Aching Feet and Limbs?
FREE
ALL NEXT WEEK
I will give you fifteen minutes of my time, examine and locate your trouble and tell you what you should do. No obligation. My years of study and experience are yours for taking. Hundreds have benefited. Why suffer?
Hours 9 to 6 Phone G 6356
A. H. HUNDLEBY
"FOOT EXPERT"
Siebert Bldg. 745 Yates Street

LOYALISTS IN SESSION HERE

Countess de Turczynowicz and Dr. E. C. Hart Address U.E. Group

Addresses by Countess de Turczynowicz, before her marriage Miss Laura Blackwell, of St. Catherines, Ontario, and a descendant, on her mother's side, of a well-known Loyalist family; and by Dr. E. C. Hart, another Loyalist descendant of a family which came to this continent in 1635 and founded what is now the city of Hartford, Connecticut, were the features of the regular meeting of the United Empire Loyalists' Society of British Columbia, which convened on Thursday evening at 1513 Laurel Lane. Each spoke very entertainingly, and a warm vote of thanks was accorded them at the close of the evening.

Countess de Turczynowicz's ancestors came to Canada during the Revolutionary War and settled in the Niagara District. She told something about this before launching into her more personal reminiscences of how she went to New York to study music, later going to Germany to sing in grand opera. In Munich she met and married the Polish Count de Turczynowicz, and for the seven years preceding the outbreak of the Great War they lived on their estates in Poland, where their three children were born.

TELLS OF POLAND

The speaker gave a very interesting address on the appreciation which the Polish people have of all things beautiful; their indomitable spirit which was so evident during their years of oppression by Russian, Austrian and Prussian forces; the endeavor of many of the aristocracy to provide education for their peasantry, in spite of violent opposition, the new Poland which is rising out of the old order, bringing into being a middle class.

For seven months during the war, which robbed her of her husband, the Countess and her children were kept prisoners in their own home, while Prussian soldiers occupied it. The trials of that time are vividly told in her book, "When the Prussians Came to Poland," which was one of the best sellers of the war books.

EARLY COLONISTS

Dr. Hart had been asked, as is the custom of this society, to give some account of the personal history of his family. He said that in 1632 his ancestor, Stephen Hart, who, prior to that time, had come from Braintree, Essex, England, and had moved from Braintree, Colony of Massachussetts, where he was settled, to Newtown, near Boston, now called Cambridge. Religious intolerance and state interference were as troublesome in the New England as in the old. In 1635, therefore, a company of sixty men, women and children, including Stephen Hart, his wife and young children, took up their march westward, through the unbroken forest, to start a new settlement on the Connecticut River. They encountered great hardships, and most of them turned back, but Mr. Hart and his family were among those who reached their objective. They settled at the place which has ever since been called by his name, Hartford, and the site of his original house is still pointed out. Before the next Winter, 800 colonists had come to Hartford. Stephen Hart was a representative to the "General Court" for fifteen years, his son, Thomas, for twenty-one years, and Hawkins Hart, next in line, for eighteen years. The latter two also held the military rank of captain.

When the Revolutionary War came on, 250 of Stephen Hart's descendants fought on the American side. Four who had fought on the Loyalist side came north after the war was over and settled in Nova Scotia. Dr. Hart is the eighth generation from Stephen Hart.

Mrs. E. C. Hart and Rev. Mr. Dean were appointed members to the council of the Dominion association.

Victoria's Youngest String Quartette

This String Quartette, Which Was Organized to Take Part in the Next Musical Festival, Will Play Haydn's "Serenade" at the First Concert of the Junior Symphony Orchestra on March 27. First violin, Frances Farquhar; second violin, Edward Stidder; viola, Leslie Jordan; 'cello, Nancy Kyle.

NEW COMPANIES FLOATED IN B.C.

Sixteen Firms Incorporated, Covering Wide Range of Territory in Province

Company incorporations taken out in British Columbia this week were participated in by new firms in many centres of the province. In the Victoria district, the Metchosin Sheep Breeders' Association was formed under the Societies Act. The list follows:

Canada Seeds, Ltd., $25,000, Vancouver.

Electric Engineering, Ltd., $10,000.

Germansen Development Syndicate, Ltd., (n.p.l.), $50,000, Quesnel.

Hillcrest Securities, Ltd., $25,000, Vancouver.

J. Harris & Company, Ltd., $40,000, Vancouver.

John Greed & Associates, Ltd., $250,000, Vancouver.

Kelowna Pharmacy, Ltd., $10,000, Kelowna.

Kamloops Forest Products, Ltd., $25,000, Vancouver.

Knight Motors, Ltd., $50,000, Vancouver.

Lardeau River Placers, Ltd., (n.p.l.), $62,500, Nelson.

Lion Lumber Company, Ltd., $35,000, Vancouver.

Metchosin Sheep Breeders' Association, under Societies Act.

Morrison Tractor & Equipment, Ltd., $150,000, Vancouver.

Royal City Auto Wreckers, Ltd., $10,000, Vancouver

Waterloo Gold Mines, Ltd., (n.p.l.), 2,500,000 shares of no par value, Penticton.

West Coast Dredging and Construction Company, Ltd., $525,000, Vancouver.

Western Tailors, Ltd., $10,000, Vancouver.

In addition, one company was registered as an extraprovincial concern licensed to do business in the province, Sanday & Company, of New York and Vancouver.

Man Killed in Car Collision

SEATTLE, March 14 (AP).—Caught between two automobiles as they collided at an intersection here last night, Ralph Crawley was killed instantly. Ralph E. Sutton, driver of one of the cars, was held on an open charge in the city hospital, where he was being treated for a fractured collar bone.

John E. Harrigan, the other driver, was held in jail on an open charge. Crawley's death was the thirty-ninth traffic fatality in Seattle this year.

CHINESE FINED $50 FOR CARRYING GUN

Carrying a loaded revolver is a costly item, Chan Quon Yow, Chinese, found in the city police court yesterday morning when he was fined $50, after pleading guilty to a charge of carrying a loaded gun on Douglas Street.

FUNERAL NOTICE

COLFAX REBEKAH LODGE No. 1 I.O.O.F.

The members of the above lodge are requested to meet at the B.C. Funeral Parlors, Broughton Street, Tuesday, 17th, at 2:15 P.M., for the purpose of attending the funeral of our late brother, Robert M. Lorimer, P.G. Members of Carne Rebekah Lodge No. 45 respectfully invited to attend.

By order,
MARIE PAVER, Noble Grand
FRANCES A. WALKER, Rec. Sec.

COLUMBIA LODGE No. 2, I.O.O.F.

FUNERAL NOTICE

The members of above lodge are requested to meet in their hall on Tuesday, 17th inst., at 2:15 P.M., for the purpose of attending the funeral of our late brother, R. M. Lorimer, P.G.

Members of sister lodges and sojourning brethren are respectfully invited to attend.

By order of the Noble Grand,
D. DEWAR,
Secretary.

CHAMBER PLANS INTERESTING TIME FOR ITS MEETING

The quarterly meeting of the Chamber of Commerce which is being held at noon on Monday, will be of special interest, inasmuch as the opportunity will be afforded the members in attendance to see the new motion pictures which J. C. Campbell, director of publicity with the National Parks Branch at Ottawa, has to offer. These reels will include the "Pathfinder" and the "Beaver People," two most interesting collections of scenes.

In addition to this Jack Matson will be a guest of the chamber and there will be on display at the luncheon the Chamber of Commerce trophy which was won by him at the recent midwinter golf tournament.

The luncheon will be held in the Chamber of Commerce rooms at 12:15 tomorrow.

PROMINENT W.C.T.U. WORKER IS BURIED

NORTH VANCOUVER, March 14 (CP).—Last rites for Mrs. Elizabeth Bryan, seventy-six, relict of the late James Bryan, who died Thursday at the residence of her son, J. M. Bryan, former M.P.P., publisher of The North Shore Review, were conducted in Burrard Funeral Chapel this afternoon.

Rev. J. Wesley Miller officiated, and interment was in the family plot, North Vancouver Cemetery.

Deceased was prominent in W.C.T.U. activities for many years, and was well known throughout Canada as a temperance worker. She was born in Elora, Ontario, came to Vancouver in 1908, and had resided fifteen years in Lynn Valley, where she was active in temperance work of Lynn Valley United Church.

Obituary

GIBBONS—Remains of Charles Harrison Gibbons were laid at rest in Royal Oak Burial Park yesterday morning, the funeral taking place from Hayward's B.C. Funeral Chapel at 10:30 o'clock, Rev. A. M. A. Lyle officiating, in the presence of a large gathering of friends. The hymn sung was "Rock of Ages, Cleft for Me." The casket and hearse were covered with beautiful floral offerings, and the following gentlemen acted as honorary pallbearers, F. J. Burd, of Vancouver, and James Norton, and those acting as active pallbearers were: F. M. Kelley, O. H. Nelson, H. B. McDonald, B. C. Nicholas, Major Gordon Smith and H. P. Hodges.

McCLEAVE—A large number of friends attended the funeral of James McCleave, which took place on Saturday afternoon from McCall Bros.' Funeral Home. The casket was banked in the chapel with many beautiful flowers. Rev. J. S. A. Bastin conducted the service, during which the hymn, "Peace, Perfect Peace," was sung. "The Old Rugged Cross" was also sung as a solo by Mrs. R. McIntosh, Mrs. H. Shingles presiding at the organ. Interment was made in St. Stephen's Churchyard, with the following as pallbearers: Messrs. F. Tomlinson, J. H. McIntosh, G. Skinner, W. Brooks, W. Ritchie and F. Higgs.

JACKSON—The funeral of Edward B. Jackson who passed away in this city on Wednesday, March 11, was held yesterday afternoon from the parlors of the S. J. Curry & Son Funeral Home. Among the friends present was Mrs. N. Dealey, who represented the congregation and church wardens of St. Martin's Church. Rev. Canon H. W. G. Stocken conducted the service, and interment was made in the Royal Oak Burial Park. The following acted as pallbearers G. B. Corless, R. J. Jones, E. G. Corless and C. Holt.

COLDS IN HEAD THROAT or CHEST
Relieved by Rubbing in Zam-Buk.
Ointment 50c. Medicinal Soap 25c.

Economy Prices

Before you purchase furniture, rugs or draperies, remember to compare our qualities and prices. You might just as well save the difference.

SMITH & CHAMPION, LTD.
1420 Douglas Street

Test it for Power!

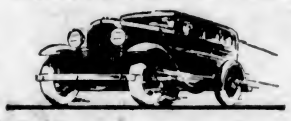

Enjoy the finer performance OF THE NEW
OLDSMOBILE
assured by
DOWN-DRAFT CARBURETION
and a
65 H.P. MOTOR
Masters Motor Co., Ltd.
809 Yates St. (Next Capitol Theatre) Phone E 3541
A GENERAL MOTORS VALUE
610-11

The floor is the kiddies' playground. Protect them with a Royal Purifier.

The ROYAL PURIFIER

A Willing Servant ... and Versatile!

You may be relieved of the care and worry of old fashioned cleaning methods with this greatest of all home keeping inventions! Though first of all a powerful vacuum cleaner, the New Royal Purifier is more—it will wax and polish your floors—clean tile and linoleum—refresh the interior of your automobile, renovate hats, furs, clothing and moth-proof them — besides rendering an invaluable sanitary service by purifying germ laden dust that enters the bag. Act at once to abolish the antiquated back-breaking drudgery of old time cleaning! See, operate and study the economy of the New Royal Purifier today—call for a demonstration in your home, absolutely without obligation.

B. C. Electric
Victoria, B.C.

ESTABLISHED 1885
SPRING STYLES ARE HERE

Maynard's Shoe Store
649 Yates St. G arden 6514
WHERE MOST PEOPLE TRADE

Let Us Service Your Battery
You'll not be sorry
Phone G 1442
AUTO ELECTRIC SERVICE
965 YATES ST.

HILL'S DRIVE YOURSELF CARS
721 VIEW ST.
GARDEN G4423

HAYWARD'S B.C. FUNERAL Co.
Phones
E 3614 G 7679

Funeral Service
G5512

S. J. Curry & Son

Radio's Most Astounding Value!

PHILCO
ELEVEN TUBE
SUPERHETERODYNE-PLUS
LOWBOY
only $229.50 Complete

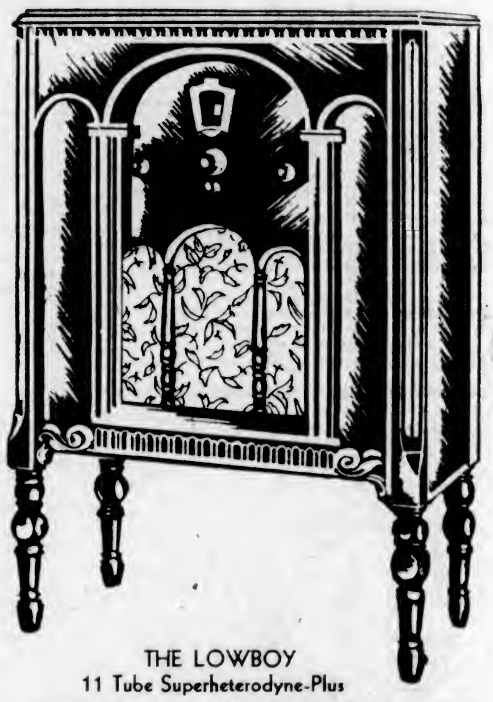

No radio ever produced—except the Philco Baby Grand—has been so enthusiastically acclaimed by the public as the Philco Superheterodyne-Plus. And no wonder! For never before has there been such a radio—or such value as the Lowboy model illustrated above.

Honestly, you have never heard a radio like this . . . the enormous power of its eleven tubes brings in with ease stations you have never heard before . . . its Automatic Volume Control holds them at constant level without fading . . . its Superheterodyne selectivity picks out like a magnet the one program you want to hear . . . and reproduces speech, music, song, with a fidelity of tone that has never been equalled.

By all means ask your Philco dealer for a demonstration of this wonder set today. He also has a complete line of Philcos from the Baby Grand at $99.90 to the 11-tube Superheterodyne-Plus Radio-Phonograph Combination at $429.50. (All prices complete.)

THE LOWBOY
11 Tube Superheterodyne-Plus

An exquisite open-faced cabinet of American black walnut, figured butt walnut, and Oriental wood. American Gobelin tapestry over speaker. Inside is the wonderful new 11-tube Philco Superheterodyne-Plus receiver with Tone Control, Automatic Volume Control which HOLDS programs against fading; Station Recording Dial for easy tuning, and built-in Electro-Dynamic Speaker. Price Complete $229.50

THE PLUS IN PHILCO'S NEW SUPERHETERODYNE-PLUS

11-Tube Power—More than the average owner needs, but wonderful to reach out and bring in the programs YOU want.

Automatic Volume Control—Making this great power USEFUL by holding the reception at constant level without fading.

Tone Control—4 qualities of tone; "Brilliant," "Bright," "Mellow," "Deep"—whichever YOU like, at a touch of the finger.

Superheterodyne Selectivity—Combined with the sensitivity of screen grid tubes, recognized as the most perfect circuit known.

PHILCO PRODUCTS LIMITED OF CANADA, TORONTO, CANADA
PHILCO
BALANCED-UNIT RADIO
Largest Selling Radio in the World

WHOLESALE DISTRIBUTORS
Radio Sales Service Limited
VANCOUVER and VICTORIA

VICTORIA DEALERS
B.C. ELECTRIC, 1501 Douglas Street
FLETCHER BROS. (Victoria), LTD., 1110 Douglas Street
H. D. MAINWARING & CO., 615 Fort Street
WEST'S RADIO SHOP, 741 Yates Street

ISLAND DEALERS
ESQUIMALT RADIO STORE, 1301 Esquimalt Road
DUNCAN FURNITURE STORE, Duncan, B.C.
SIDNEY SUPER-SERVICE STATION, Sidney, B.C.
G. A. FLETCHER MUSIC CO., LTD., Nanaimo, B.C.
LOWE'S GARAGE, Ladysmith

Listen to the Philco Programme Every Monday Evening Over CNRV Between 8 and 8:30

NATIVE SONS GIVEN GAVEL

Victoria Post Now Has Charge of Historic Emblem of Organization

TAKEN FROM TIMBERS OF NANAIMO BASTION

More than sixty Native Sons of British Columbia gathered in the Alexandra Club rooms last night, when formal presentation of a traveling gavel to the Victoria post was made by Vancouver members.

The meeting was opened by Chief Factor Robert Hiscocks, who extended a welcome to the many visitors who had come from various posts throughout the Province.

The gavel itself was presented by Chief Factor E. G. Williard, of Vancouver, and W. H. Kinsman, past chief factor, responded in eloquent terms on behalf of the Victoria post.

Chief Factor K. Duncan brought greetings from the post of the order recently formed in Duncan, while Chief Factor Jack McGregor conveyed an appropriate message from Post No. 3, Vancouver.

Chief Factor E. Jones, who came accompanied by a large delegation from Ladysmith, gave a brief address in which he pointed out the benefits which would be derived from joining the Native Sons of British Columbia.

An excellent lantern lecture, depicting Victoria as it was in days gone by, was given by Pioneer Member Albert Maynard and evoked considerable applause from all those present.

The traveling gavel is of great historic interest, in that it is fashioned from the original timber of the old Bastion, built at Nanaimo in the year 1852.

NEW THOUGHT TEMPLE NAMES NEW OFFICERS

The annual meeting of the New Thought Temple was held Thursday night with a large attendance of members present. Reports of the secretary treasurer, Ladies Club and the Young People's Society all proved the organization to be in a very flourishing condition. During the past year, under Mr. Kenworthy's guidance, the membership has more than doubled.

The committee elected for the ensuing year consists of Messrs. J. Elrick, H. Catterall, J. D. Shaw, G. Grant, E. Day, W. S. Brown and William Mathison. A hearty vote of thanks was passed to the retiring officers, and a bouquet of carnations was presented to Mrs. J. D. Shaw, who has had charge of the musical committee for the past year. Mrs. H. Catterall, secretary treasurer, was the recipient of a standard lamp in recognition of her untiring devotion to the work of the temple, E. Day making the presentation on behalf of the temple committee.

H. Brown, president of the Young People's Society, gave a very interesting account of the formation of the club and outlined future activities. The young people meet in the temple every Wednesday evening.

The Ladies' Club, an active band of devoted women, is mainly responsible for the social life of the temple. Mrs. E. Day is president and Mrs. G. Grant, secretary. The Sunday school, under Mrs. Kenworthy, is steadily growing in numbers and interest. Mrs. Kenworthy was presented with a beautiful bouquet of flowers in token of appreciation of her valued services. On Saturday evening of this week a concert is being held and on Tuesday afternoon, a St. Patrick's Day tea.

Girl Guides' Movement Is Progressing

Mrs. Alan Morkill, of Victoria, provincial commissioner of the Canadian Girl Guides, reported excellent progress in the Guide movement in the province in her address at Vancouver yesterday at the annual meeting of the Guide Association.

"Some Touchstones in Guiding" was the title given by Mrs. Morkill to the address she gave at the meeting. The first test she wished to apply to guiding was "Is it useful? Does it fill a public need?" The answer, said Mrs. Morkill, comes from many quarters: Royalty, clergymen and ministers of all denominations, parents, educationists, statesmen, matrons of children's hospitals and homes, detention officers and rescue workers—one and all pay tribute to our movement which has as its aim the development of good citizenship among girls. In the face of such unanimous support surely we are justified in feeling that we are devoting our energies to an organization which is worthy of our best. Guiding has progressed steadily since its inception twenty-one years ago, because it is intrinsically sound.

More Changes In Uniforms Of Policemen

Further changes in the dress of the members of the Victoria police force were announced last night by Chief Thomas Heatley. The belt, long a companion of the helmet and part of the regalia worn by the "bobby," is going to be discarded with the headgear, while the present tunics are going to pass out of existence. The new uniforms will be ready by May 1, Chief Heatley stated.

The new tunics will have fewer buttons down the front and the collars will be braided. On the shoulder straps will be the letters, "V.C.P." The cap badge to be worn by the constables will be the same as that at present worn by the patrol drivers.

Piano playing in Germany is waning.

Announcements

Do Not Allow Yourself to be frightened at the thought that Electrolysis may be painful. If you have never had the treatment and feel a little nervous call and see Miss Hanman. She will do her best to explain the process to you that you may judge for yourself. You will smile to think how unnecessary your fears were! 503 Sayward Bldg. Phone G 7642.

Too Much Government—Subsequent letters on this subject having been refused publication, will those who are interested in a saner method of government than our effete party system communicate with the writer of the above letter which appeared in this paper March 3, 1931. Phone E 0646 after 6 p.m.

Why Masters' Brown Health Bread is the best obtainable. Made by the most up-to-date methods, we keep constant supervision in order that we may keep up the high standard of delicious fresh purity which has won us the favor of dietitian and housewife.

Gloria Maisonette, operated by a Harper Method graduate, 207 Belmont House. Shampoo, 50c; scientific scalp treatment, 50c; finger wave, 50c; marcel, 50c; face and neck massage, $1; steamoil, $1. G arden 6251.

Check and Double Check — A run-down battery probably indicates a fault in the electrical system. Auto Electric Service of 965 Yates Street, always check up the system free of charge when batteries are brought here for recharge.

Wedding Stationery requires the best of work and careful attention. Our experience, plus the best of materials, is your guarantee. Prices reasonable. The Colonist Printing Department, 1211 Broad Street.

Morning special at hairdressing parlors, David Spencer, Ltd., 9 till 10 o'clock: Marcel, 50c; finger wave, 50c; shampoo, 25c extra. No appointments for this special.

St. Patrick's Supper at St. Andrew's Presbyterian Church, Tuesday, March 17, at 6:15 p.m., Broughton Street entrance; programme; tickets, 50c.

St. Patrick Special, ice cream bricks for your party. Vanilla ice cream with green ("Pistachio") shamrock centre. Royal Dairy, Ltd., 707 View Street; phone G 2211.

St. Patrick's Concert, March 17, 8:15 o'clock, Metropolitan Schoolroom, auspices Ladies' Aid Society. Admission, 25 cents.

St. Mary's, Oak Bay, Ladies' Guild silver tea at the rectory Tuesday, March 17, 3:30 p.m. Musical programme.

Visit Stevenson's, at Yates or Douglas. Free cup reading every afternoon, 3 to 5. Ask for "Punjab" Tea.

Song Recital—Mrs. W. H. Wilson, Shrine Auditorium, March 30, 8:30 p.m. Assisting artist, Mrs. Harty Morden, pianist.

Harper Method, Scientific Treatment for men's hair, 313 Sayward Building. Phone E 4926.

St. Matthias' Guild Rummage Sale, Saturday, March 21, 2 p.m., Masonic Building, Fisgard Street.

The Chalet, Deep Cove. Pleasant at this season. Luncheons, dinners, teas.

The King's Daughters' Daffodil tea March 19.

Breakfast Figs

Preserved Whole Ripe Figs, seedless and skinless. Del Monte Brand. 1-lb. tin ... 23¢	
Royal Standard Bread Flour, 49-lb. sacks. Special ... $1.50	
Aunt Jemima Pancake Flour, 2 packets ... 35¢	Holsum Tender Wax Beans, per tin ... 15¢
Old City Pure Maple Syrup, 32-oz. tin ... 65¢	Millionaire Club Tiny Sardines, 2 tins ... 29¢
English Pure Malt Vinegar, large bottles ... 18¢	Shelled Valencia Almonds, Reg. 50c lb. ... 38¢
Bitter Oranges for Marmalade. Per dozen, 30¢ and ... 45¢	
B.C. Sugar. Per 100 lbs., $5.40; 20 lbs. ... $1.15	
O-Cedar Polish, 25c bot. ... 20¢	Okanagan Rome Beauty Apples, wrapped, box ... $1.95
O-Cedar Polish, 50c bot. ... 39¢	
1 Tube Vinolia Shaving Cream and 1 Vinolia Tooth Paste, for ... 35¢	

H. O. KIRKHAM & CO., LTD.
612 Fort Street
NEW TELEPHONE NUMBERS
G 8131 Groceries (3 Phones) G 8135 Meats, Fish, Provisions (2 Phones)
E 8031 Fruit E 0251 Office and Delivery Inquiries

You Owe Yourself Protection Through
Fire INSURANCE Automobile
ELSIE B. RICHARDS
Suite 7, Metropolitan Building, opposite Postoffice
PHONE EMPIRE 7722

BREADS ·DELICIOUS· HEALTHFUL·
CAKES
4X
Adelaide Cake, with Australian raisins. Wrapped in Cellophane. Fresh at your door every day. 25c
CANADIAN BAKERIES LIMITED
QUALITY PRODUCTS

Threefold Service
Economy, Reliability, Care
PHONE
G 8188
For Satisfactory Freight Service

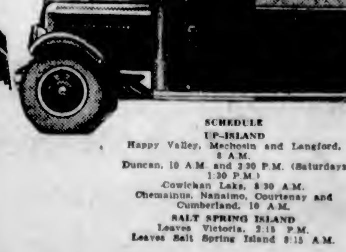

SCHEDULE
UP-ISLAND
Happy Valley, Metchosin and Langford, 8 A.M.
Duncan, 10 A.M. and 2:30 P.M. (Saturdays 1:30 P.M.)
Cowichan Lake, 8:30 A.M.
Chemainus, Nanaimo, Courtenay and Cumberland, 10 A.M.
SALT SPRING ISLAND
Leaves Victoria, 2:15 P.M.
Leaves Salt Spring Island 8:15 A.M.

Island Freight Service, Ltd.
1001 Government Street—Phone G 8188
Duncan—Phone 44 Nanaimo—Phone 1181
Courtenay—Phone 178
Salt Spring—Phone 23T (Toynbee Garage)

City & District

Fines Imposed—Parking their cars in the business area of the city over the allowed time cost three motorists $2.50 each in the city police court yesterday morning.

Musical Festival—The Victoria Musical Festival office will open at Fletcher Bros. on Monday, and will remain open daily from 10 a.m. to 5 p.m. until Saturday, April 4, after which date no entries will be accepted.

To Build Home—J. Andrew was issued a building permit yesterday for the construction of a five-room dwelling at 39 Government Street at a cost of $4,000. R. Berrill is the architect and W. Sutton the contractor.

Ashes Cause Alarm—The Saanich Fire Department made a run to the home of W. R. Gunn, 4 Saul Street, at 8:15 o'clock last night, but on arrival discovered that ashes burning in a box, the cause of the alarm, had been put out.

Tenders Invited—Tenders on the proposed construction of a highway bridge over the Nechako River at Prince George are being invited by the Provincial Department of Public Works. The tenders will be returnable up to noon on March 31, it is stated.

Addition to Office—The Sidney Roofing and Paper Co., Ltd., was granted a building permit yesterday for the construction of a one-story addition to the company's present office building on Songhees Road. The building is to cost $1,600. C. E. Watkins is the architect.

Chief Justice Coming—Chief Justice Morrison will preside over the continuation of the assizes on Monday morning. He will take the bench in the absence of Mr. Justice Gregory, who is on other work in Vancouver. The only remaining case is that of Leong Soo, charged with selling opium.

Salmon Running—Oak Bay Marine Ways report a run of salmon in the bay. Mr. Mylchreest, one of the keenest fishermen in the district, yesterday killed two nice fish, one of which turned the scales at twenty-two, and the other at eighteen pounds. Four other sizable salmon were also caught in Oak Bay yesterday.

Man Injured—Struck by a car on Gorge Road, near the auto camp, early this morning, Thomas Weston, 99 Gorge Road, received a slight scalp wound on the right temple. He was taken to the Jubilee Hospital by Jack Stewart, 754 Kings Road, who was driving west on the Gorge Road at the time of the accident. The injured man was attended by Dr. J. N. Taylor.

Visitors Were Busy—The Junior Trade Commissioners from various parts of the Dominion, who are preparing themselves for their duties in scattered parts of the world, have been kept busy while in the city visiting the different industries and the surrounding districts. They are very much impressed with Victoria. Some of the party have already left and the remainder will depart for the Mainland today so that they may all be in Vancouver tomorrow morning.

Seeking Mandamus—Members of the Saanich Court of Revision have been ordered to appear before Mr. Justice Gregory in Supreme Court chambers, Friday, March 20, at 10:30 o'clock, to show why a writ of mandamus should not issue ordering the hearing of a taxation appeal from Joseph A. Sayward. Mr. Sayward alleges the court did not take cognizance of statutory requirements of municipal act amendments respecting taxing of farm lands.

Window Shattered—The large plate glass window of the Junction Confectionery, Oak Bay junction, was smashed to many pieces last night when a mail truck, parked on the north of Fort Street, started to back up of its own accord and crashed into the window. The driver of the truck was clearing a mail box at the time. The smashing of the glass marked the second time in three months that the store window has suffered such fate. A Chinese vegetable wagon was responsible in the other instance.

Remove Historic Canoe — The ancient fifty-one-foot Indian racing canoe, presented to the city by a chief of the Malahats several years ago, and which has been exhibited in Beacon Hill Park since presentation, has been removed. Because of weathering and dangers of rot the relic has been handed over to the Provincial Museum for care. The canoe has been placed in the old drill hall, where it will be given every attention, which was not possible in its former place. The canoe is of cedar and is in one piece, being hollowed out of a tree trunk.

CANADIAN CLUB IN VANCOUVER TO HEAR SIR ARTHUR CURRIE

VANCOUVER, March 14 (CP).—Sir Arthur Currie, wartime commander of the Canadian corps, and now chancellor of McGill University, who has been traveling in the Far East, will address the Vancouver Canadian Club on April 21, on "The Political Situation in India."

J. R. V. Dunlop, secretary of the club, received a cable today from Sir Arthur, who is in Hongkong.

SHIP RUNS ASHORE IN THE BLACK SEA

ISTANBUL, Turkey, March 14 (AP).—The Turkish ship, Hilal, with 110 passengers and a cargo of sheep, went on the rocks near Kefken, in the Black Sea, during a heavy fog at dawn yesterday. Salvage vessels were sent to its aid this morning, when word of the mishap first reached here. The ship has no wireless.

EIGHT ARE HURT IN FREE-FOR-ALL FIGHT

BERLIN, March 14 (AP).—Eight persons were injured in a free-for-all fight last night which followed upon attempts of a group of anti-Fascists to break up a meeting of Socialist-Democrats (Fascists) in Friedrichsvelde, an eastern suburb of Berlin.

Police reserves were called to restore order forcibly. Eighty-two arrests were made.

Island Social Notes

Cumberland

Mrs. J. Bennie, Jr., entertained the members of the Thursday night Bridge Club at her home on Thursday evening, when Mrs. A. Lockhart was honor guest of the club. Two tables of bridge were in play, Mrs. J. Bennie securing first prize and Mrs. J. H. Robertson the second. Those present were Mesdames J. H. Cameron, M. Stewart, W. Hutchinson, A. Maxwell, Jr., A. Lockhart, J. H. Robertson, Mrs. J. Bennie and Miss Lou Sheppard.

* * *

Miss Carrie Richardson entertained at two tables of bridge at her home, Maryport Avenue, on Thursday evening. Miss Nettie Robertson was the winner of the first prize and Miss L. Carey the winner of the consolation prize. Fortune telling by means of cards was a source of much amusement. Those present included Mesdames C. E. Mounce, G. E. Apps, J. Vaughan and the Misses C. Richardson, J. E. Robertson, E. Bowering, C. Carey and L. Carey.

* * *

Members of the Gedunkers' Club met at the home of the Misses Dina and Jessie Baird on Thursday evening. Amongst those present were the Misses Marshall, Rendall, Lillian Banks, Edna Gear, Beth Horbury, Evelyn Carey, Isabel Herd, Helen Parnham, Dina and Jessie Baird.

* * *

Mrs. G. E. Apps and Mrs. G. J. Richardson were joint hostesses at the tea hour on Thursday afternoon at the home of the latter, Maryport Avenue. Those calling were Mrs. E. R. Hicks, Mrs. G. K. MacNaughton, Mrs. E. Robinson, Mrs. H. Bryan, Mrs. A. B. Clinton, Mrs. J. Shortt, Mrs. J. Conway, Mrs. A. McKinnon, Mrs. M. Brown, Mrs. T. H. Mumford, Mrs. Roffe, Mrs. E. Pickard and Mrs. W. P. Symons.

* * *

The Lady Foresters held a very successful whist drive on Thursday evening in the lodge rooms, on completion of lodge business. Fifteen tables were in play, Mrs. Whitehouse winning ladies' first; Mrs. Morrello, the second, and Mrs. J. Murray, consolation. The refreshments served by the ladies were delicious and a jolly time was had by all present.

Port Alberni

Miss Alice Warren has returned to the King's Daughters' Training School for Nurses, at Duncan, after spending a holiday with her parents, of this city.

* * *

Dr. A. R. Wilson has left for Edmonton, where he has been called by the sudden death of his brother.

* * *

Mr. and Mrs. Le Page have returned to Victoria, after spending a few days in the city.

* * *

Dr. C. Pineo left on Thursday for Tofino and other West Coast points. He expects to be away for a month.

* * *

Miss Freda Hilton, who is in training at St. Joseph's Hospital, has returned to Victoria, after spending a holiday with her parents, Dr. and Mrs. C. T. Hilton. She was accompanied by Miss Betty Hilton, who will visit in Victoria for a few days.

* * *

Major George Nicholson passed through Port Alberni yesterday on his return to Clayoquot, after visiting in Victoria and Vancouver.

Royal Oak

The old-time dance, which was held by the Women's Institute on Friday evening, drew an enthusiastic crowd, which is anxious that these dances be continued. Mr. Lidgate acted as master of ceremonies.

* * *

The fortnightly card parties of the Royal Oak Women's Institute continue to be popular, eight tables being in play on Thursday evening. The prize winners were: Ladies' first, Mrs. Grieves; second Mrs. McQueen; consolation, Miss Hersey; men's first, Mr. Osgood; second, Mr. Millen; consolation, Mr. Mezgar. Mrs. Coton, Mrs. Grieves, Mrs. Creed and Mrs. Gilroy were hostesses at the tea served at the close of the game. The next card party will be held on March 26, at which Mrs. Griffin, Mrs. Hersey and Mrs. Hoole will be hostesses.

* * *

A display of fancy dancing by the pupils of Mrs. Wilson's Russian Ballet School of Dancing will be held on Friday evening, being sponsored by the Royal Oak Women's Institute. Musical items will also be contributed.

"CARE WILL SAVE YOUR CAR" IS THE MESSAGE OF DEALERS

Early Repairs Lengthen the Life of the Car and Save Unnecessary Expense

The greatest expense that a motorist has to bear is that of depreciation of his car. He may not realize it, for it is an intangible loss, and one that is hard to quote in dollars and cents. Hence rises the attitude that, so long as "The Old Bus" can run, it is economy to keep it on the road as long as humanly possible. Not all drivers look on it in this light. On the contrary, there are hundreds, in ever increasing numbers, who grasp the truth of the old adage, "a stitch in time saves nine." But statistics show that still the far larger number of cars operate under the handicap of maladjustment, perhaps some minor ailment that still tends to lessen the efficiency and to throw undue strain on other parts of the car. The new car dealers of Victoria are combining in a strong co-operative effort to educate the motoring public to this knowledge. They claim that it is only fair to the cars they sell, for no automobile can give proper satisfaction, any more than a horse can pull with a galled shoulder, if laboring under the disadvantage of a weak cylinder, loosened shackle, or any one of the minor faults that will eventually grow into serious trouble.

Another point that arises is that of the manifold advantage of taking the car in now, while yet the motoring season is young. The repair departments of the many Victoria dealers are as yet fairly quiet, for it is not until next month that the warmer weather and better roads call the pleasure-seeker out into the country. Thus the advantage of prompt work and individual attention is possible now, to a far larger degree that will be found during the ensuing months. By patronage of the dealer for the car you drive you are guaranteed specialized service. The mechanics are trained in the plant that manufactured the model you own, genuine factory parts are kept in stock and the latest and labor-saving equipment is installed, actually designed to meet the requirements of the individual car. In reference to the matter of genuine factory parts, this is a tremendous factor towards a satisfactory repair job. The part is made from a stock pattern, cast in the same mould, theoretically speaking, as the part it replaces. Added to the pledge of the local firm, you are protected by the reputation of a big corporation.

Looked at from every angle, saving of dollars in the future, preserving the life of your car, gaining prompt, efficient and reliable work, the overhaul of your car now is of vital importance to your future motoring comfort and economy.

Just Roamin' Around

BY TWO ROVERS

"Easter is fast approaching, Rover, so let's roam around Mt. Tolmie, and, once more, experience the thrill of restful reverence we felt each time we attended the Easter morning service these past few years. The view alone, from the summit of the mount, is worth the effort of the short climb to the top."

Few cities in Canada have such a coign of vantage, from which to gain so superb a view of the country around the town and the town itself, surrounded by its picturesque hinterland, so easily be walked to, in a few minutes, as Mt. Tolmie affords.

There are straggling oaks and wild flowers abloom and a sweeping panorama of esoteric charm, to please alike the citizen and the visitor to Victoria. It awes one and enchants one. It satisfies every sense, for there is the everlasting sea to the east and south and west, while to the north are verdureclad hills. Mt. Baker, in the far-distance, is our Olympus, and Ossa and Pelion are not lacking amongst the snow-capped skyline to our south. There are islands innumerable to remind us of the historic isles of the Aegean Archipelago, and the whole scenic atmosphere of the setting awakes in one echoes of the Homeric Hymns, Sapphic Song, and lyrics of ancient Greece.

Luckily not a vestige of a dwelling lies within the Hellenistic area of Mt. Tolmie; which is just as well. Its natural classic beauty would not be enhanced by the erection of any modern structure; but, why not an out-of-doors, Greek amphitheatre? Here, the great throngs that attend the early-morning Easter services (and some five to seven thousand do attend every year) could find seating accomodation, and religious services and theatrical performances could be given that would be an additional attraction to all who love the out of doors, symphonies under the stars, daylight devotion and dramatic demonstration where Nature is enthroned amidst scenery that is inspiring and uplifting.

The structure would require no more imposing background than that which Nature has already provided for the splendid amphitheatre that the summit of Mt. Tolmie affords, and an "orchestra" and rock-hewn tiers or gallery is there, only needing embellishment to give a seating capacity of several thousands. The stone or cement buildings, consisting of main floor, second story and basement, looking down on a Doric stage, need be neither extravagant, elaborate nor uselessly expensive.

Little grading or excavating would be necessary to make Mt. Tolmie a permanent open-air theatre, the terrain is by Nature adapted to this end, and such a project would give needed employment to many idle hands, and to Victoria—an improvement of permanent value.

Mt. Tolmie is now used but once a year. With a Greek theatre surmounting the mount we could have rite and ceremony, pageant and music and drama, staged at more frequent periods; and we've got the men and the cement, and, as we have mentioned, Mt. Tolmie seems meant to be surmounted with a monument in the form of a memorial Greek theatre, which would augument our list of attractions for those who are here and for those who come here to attractive and beautiful Victoria.

With God's clear sky—for Dome;
With scenic charm—for stage;
In style of Golden Age,
For Art—build lasting home!

LIQUOR SEIZED

A quantity of liquor was seized by police following a raid yesterday afternoon on premises situated upstairs of 645 Johnson Street. Joe Burns, the alleged keeper of the place, will appear in the city police court Monday morning to answer a charge of keeping liquor for sale.

This afternoon at three o'clock in the Labor Hall, Courtney Street, Dr. Lyle Telfor, of Vancouver, will lecture on the present economic crisis and will also address an audience in the Royal Victoria Theatre in the evening. The evening meeting is timed to start at 8 o'clock.

USE
SOVEREIGN
THE KING OF TOILET PAPERS
SANITARY and SOLUBLE
Smith, Davidson & Wright Limited
Victoria Vancouver

TRUE THRIFT IS A MATTER OF VALUE RECEIVED... NOT MERELY OF THE PRICE YOU PAY

So high is the position the Steinway has maintained for generations, that many believe a Steinway is beyond their reach. The truth of the matter is that even the most modest income may purchase a Steinway without undue strain . . . and then for an entire lifetime one enjoys possession of an instrument which all the world admires . . . which responds to his moods and tastes with its incomparable quality . . . which lends enchantment to his home by the very dignity of its presence.

May we show you the many beautiful Steinway models now in our music rooms and tell you about the purchase plan which makes Steinway ownership so easy?

STEINWAY
The Instrument of the Immortals

Fletcher Bros.
(VICTORIA) LIMITED
1110 Douglas Street

Marzipan 'Taters—in Sacks
And Other Novelties for St. Patrick's Day, March 17
Or Send "Her" a Box of Our Delicious Chocolates
"The Kind She Likes"
Stevenson's "HOMADE" CHOCOLATES And CANDIES
725 YATES ST. TWO STORES 1119 DOUGLAS ST.
Have You Tried Our Pastries? You'll Be Delighted—None Better!

FOR YOUR TAXI
PHONE
Garden 4151
AND GET A
Pacific Meter Cab
"THE METER'S ALWAYS CHEAPER"
Empress Taxi and Sightseeing Company, 756 Yates Street

Spring Sale
Ladies' and Gents' Suits Made to Order
Fit Guaranteed
Indigo Navy Blue Serge ... **$24.00**
New Spring Goods Arriving Daily. Money Back If Not Satisfied.
CHARLIE WO 1420 Government

Nanaimo-Wellington Coal
One Hundred Per Cent a British Columbia Product. It's Always Reliable.
COAL
J.E. PAINTER & SONS
617 CORMORANT ST.
Phone
GARDEN 3541

Special!
Our Electrical Health Appliance Display Is Very Complete
Call and See Demonstration
Ask for Booklet
Hawkins & Hayward Limited
Electrical Quality and Service Store
1121 Douglas St., corner View St.
Phone Empire 1171

LOSS OF MANHOOD
And All Diseases of Men
TAKE OUR REMEDIES
Pamphlets, "Man Know Thyself," and Disorders of Men, Ills of Women, also Skin and Blood Diseases, with Diagnosis Form and advice, in plain envelope. Free by mail. Hours, 2 to 6 and 7 to 8, daily. Wed. and Sats. excepted. Consultation by appointment only. Advice free. Mail Order and Tablet Remedies a specialty.
Phone DOUGLAS 2904
ENGLISH HERBAL DISPENSARY LTD.
1259 Davie St. Vancouver, B.C.
35 Years' Experience

DON'T READ THIS
Unless your feet are bothering you. C. Atherly, of Vancouver, writes about "Mosco," the wonder remedy for Corns, Callouses and Warts, as follows: "It is very good; it is making my feet fine."
Try "MOSCO." Too, 50c Jar, at
STEWART The Shoe Man 1613 Douglas St.

Money Back If Not Satisfied

Madam!
Let us make you a smart plain tailored suit (which is the latest style) and we can make suits for your husband, too. Special price, $25.00
CHARLIE HOPE
1434 Government St. Empire 5212

Gold extracted from the Union mines in South Africa last year totaled 10,716,895 ounces, or 300,000 ounces more than the 1929 production.

Women's Work and Institutes

I.O.D.E. Commemorates Founding of Victoria

Sir James and Lady Douglas Chapter Celebrate Significant Event With Enjoyable Function at Empress Hotel—Over 200 Present

A characteristically friendly atmosphere marked the gathering held yesterday afternoon by the Sir James and Lady Douglas Chapter, I.O.D.E., to commemorate the founding of Victoria. This was the bridge-tea given at the Empress Hotel ballroom, the event taking the place of the customary annual ball. More than two hundred guests attended, and as a result the chapter funds have been appreciably augmented for the promotion of various activities of the order.

Officers formed the reception committee, which welcomed the guests, being as follows: Honorary regent, Miss Crease; honorary member, Mrs. S. F. Tolmie; regent, Mrs. R. B. McMicking; first vice-regent, Miss J. Crease; second vice-regent, Mrs. C. Teasdale; secretary, Mrs. Colin Cummins; treasurer, Mrs. T. B. Monk; educational secretary, Mrs. E. C. Hayward; standard-bearer, Miss E. B. Hill, and Echoes secretary, Mrs. A. M. Boyd. These and the two conveners, Mrs. C. Teasdale and Mrs. Walter Burton, occupied seats at the head table, where, among the other guests, were descendants of Sir James and Lady Douglas: Mrs. E. L. Higgins, a granddaughter; Mrs. D. C. Hughes and Mrs. Edwin Heddle, great granddaughters; and Margaret Hughes and Ronald and Amy O. Heddle, great-great grandchildren. Also among the guests at the head table were Mrs. Crawford (St. John, Peace River), Mrs. Hebden Gillespie, Mrs. J. S. Plaskett, Mrs. A. K. Munro and Mrs. Grant. Miss J. Crease and Mrs. R. Phillips poured tea.

In the course of the afternoon an attractive little programme was given by Pauline Havard, who recited with much charm, Ernest McCaffey's now familiar verses dedicated to the Sir James and Lady Douglas Chapter, and "Arabella"; and by Billy Ingils, whose delightful singing of Schubert's, "The Trouttet," won him much applause. Later he sang "The Maid of Dundee" and "Will o' the Wisp."

PRIZES PRESENTED

About forty tables of auction and contract bridge and mah jong were in play, and at 5 o'clock Mrs. Tolmie presented prizes to the winners as follows: Auction bridge, first prize, Mrs. G. Player; second, Mrs. R. T. Meyers. Contract bridge, Mrs. Curtis Sampson. Mah jong, Mrs. Hermann Robertson; lucky number, Mrs. Manning; consolation, Mrs. G. M. Gibson. The tea-table was decked with daffodils, primroses, laurestina and hyacinths. After the prizes were presented, Mrs. Tolmie received a lovely colonial bouquet of primroses, and Mrs. McMicking a corsage bouquet of red, white and blue flowers.

THE PLAYERS

Among the players were Mrs. Prior, Mrs. Rithet, Mrs. Pulteney, Mrs. MacGachen, Mrs. C. P. Hill, Mrs. H. Beaven, Mrs. Curtis Sampson, Mrs. Charlewood, Mrs. Musgrave, Mrs. Pangman, Mrs. Martin, Mrs. Howard, Mrs. J. V. Perks, Mrs. J. H. Lee, Mrs. V. Taylor, Mrs. J. McKee, Mrs. W. J. Alder, Mrs. E. R. Tooley, Mrs. F. D. Brae, Mrs. T. A. Brady, Mrs. O. F. Sommer, Mrs. W. L. McInnes (Grand Forks), Miss Alice McKinnon, Miss Nicol, Miss B. Nicol.

Mrs. Ross, Mrs. J. M. Gibson, Miss McMullin, Mrs. Treherne, Mrs. Combe, Miss J. Crease, Mrs. P. J. Sinnott, Jr., Mrs. Ben Davies, Mrs. W. T. Bracken, Mrs. B. H. Anderson, Mrs. E. P. Wainwright, Mrs. W. M. Lenfesty, Mrs. A. A. Bengough, Mrs. Frank Vellacuit, Mrs. Whittier, Mrs. Redding, Miss C. Lovell, Miss B. Lovell, Mrs. Angus McKeown, Mrs. F. H. Gow (Vancouver), Mrs. E. H. Griffiths, Mrs. R. J. Robertson, Mrs. J. H. Emery, Mrs. J. D. McNiven, Miss I. Cathcart, Miss N. Johnston, Mrs. W. F. Orme, Mrs. E. Manning, Mrs. O. Drexel, Mrs. B. F. Hollins.

Mrs. T. W. Paterson, Mrs. J. J. Collison, Mrs. J. Savannah, Mrs. G. A. Richardson, Mrs. J. A. Worthington, Miss Blackwood, Miss Moss, Miss Morley, Mrs. F. C. Green, Mrs. E. E. Wootton, Mrs. W. J. H. Holmes, Mrs. Warlock, Mrs. F. Doherty, Miss Kathleen Robertson, Mrs. J. L. White, Mrs. E. M. Surphlis, Mrs. T. R. Myers, Mrs. A. D. King, Mrs. John Wood, Mrs. W. C. Hembroff, Mrs. G. P. Player, Mrs. W. Barraclough, Miss Camsusa, Miss Barraclough, Mrs. J. Gordon Smith, Mrs. W. A. Gourlay, Mrs. J. C. B. Dickson, Mrs. P. E. Corby, Mrs. J. H. Baker, Mrs. Oliver Brown, Mrs. Stephen Jones, Mrs. Carron Jameson, Mrs. W. Bonavia.

Mrs. J. Jenkins, Mrs. G. McConnell, Mrs. S. Wood, Mrs. A. E. Wilson, Miss Kynoch, Miss Moule, Mrs. A. Boyd, Mrs. H. H. Shandley, Mrs. G. A. Stuart, Mrs. G. F. W. Jennings, Mrs. A. Nixon, Mrs. R. W. Dickinson, Mrs. E. E. Laundy, Mrs. O. W. Pauline, Miss Macdonald, Mrs. R. S. Phillips, Mrs. Douglas Riddle, Mrs. E. B. McLeod, Miss B. Angus, Mrs. W. G. McLaren, Mrs. W. Scott, Mrs. L. Yorke, Mrs. W. Allan, Mrs. A. W. Montague, Miss Eugenie Perry, Mrs. Charles Hudson, Miss H. Workman, Mrs. W. T. Williams, Mrs. T. N. Adams, Mrs. C. Rovers, Mrs. Colquhoun Holmes.

Mrs. D. O. Thomas, Mrs. Wallace Anthony, Mrs. Colin Cummins, Mrs. W. B. George, Mrs. W. J. Sheppard, Mrs. A. J. Watson, Mrs. S. W. Mitchell, Mrs. S. Walker, Mrs. W. Hyslop, Miss A. Mason, Miss G. Sunderland, Miss L. E. Moore, Miss E. B. Hill, Mrs. R. Dwyer, Mrs. E. Godson, Mrs. Dunbar, Mrs. Starr, Mrs. Currie, Mrs. Morris, Mrs. Arthur Kohl, Mrs. A. T. Goward, Miss Ogilvie, Mrs. Hermann Robertson, Mrs. Sidney J. Clayton, Mrs. W. W. Macdonald, Mrs. Guy Palmer (Ucluelet).

Mrs. H. D. Parizeau, Mrs. W. T. Barrett, Mrs. Guy Goddard, Mrs. G. D. Edwards, Mrs. H. A. Whiffans, Mrs. H. B. Darnell, Mrs. T. L. Swan, Mrs. G. Storey Waller, Mrs. E. Jenkinson, Miss Sara Spencer, Mrs. Rithet, Mrs. E. Todd, Mrs. Lindsay, Mrs. M. Mackintosh, Mrs. McHaffie, Mrs. Rhodes, Mrs. J. D. Plaskett, Miss Hosie, Mrs. Gore, Mrs. C. Wilson, Mrs. A. H. C. Phipps and Mrs. A. E. Hopkins.

WILL SHOW WOMEN HOW TO GRADE AND CUT THEIR BEEF

Under the auspices of the Federal Department of Agriculture a beef-grading and cutting demonstration will be staged in the Chamber of Commerce on Wednesday afternoon at 3 o'clock, to which all housewives, domestic science classes and their teachers are invited.

Experts from the department will explain the best and cheapest cuts and how to cook them to the best advantage, and a Federal bulletin on "Beef, and How to Choose It and Methods of Cooking," will be distributed, one copy to a family. This bulletin has been prepared as a sequel to the very successful demonstration held here last year.

In gratitude for his assistance in the trials of Miss England II, the speed boat, on Lough Neagh, Ireland, recently, loyal Irishmen presented a shillelagh to Kaye Don.

Kitty McKay

By NINA WILCOX PUTNAM

The girl friend says that pride in family trees would be all right if so many of them weren't prune trees.

Clubs and Societies

Nanaimo Girl Guides

The annual committee meeting of the First Nanaimo Girl Guides was held at the Legion Hall with Mrs. Corfield in the chair. The delegates chosen for the annual Girl Guides conference were Capt. Dickinson, Mrs. Corfield, Mrs. Mitchell and Mrs. Nixon. Capt. Dickinson reported that $21.95 was taken in at the Girl Guides' display last month, also that a birthday party was being planned to celebrate the first anniversary of the First Nanaimo Girl Guides, which will be on May 9. It was decided to call a meeting every second month, the next being the beginning of May. Officers for the present year were elected as follows: Mrs. Corfield, president; Mrs. W. W. Mitchell, vice-president; Mrs. W. Nixon, secretary; committee, Mrs. Hitchcox, Mrs. Salter, Mrs. Kilner, Mrs. Creagh, Mrs. Atkinson, Mrs. Cunliffe, Mrs. Blank and Mrs. Monk.

Lodge Primrose, D.O.E.

The quarterly meeting of Lodge Primrose, No. 32, D.O.E., was held on Friday evening in the S.O.E. Hall, the worthy president, Mrs. K. Stephenson, presiding. Two members were welcomed back into the order and two new members were initiated. The choir, under the leadership of Mrs. F. Hall, sang during the initiation ceremony. Owing to illness in the family, the silver tea to be held on St. Patrick's day at the home of the worthy president has had to be postponed. Members will also be notified of a special joint meeting with regard to the fraternal visit. The next meeting of the lodge will be on March 27. It will be followed by a get-together social, convenera for the evening being Mrs. Gough and Mrs. Kendall. Visitors included the worthy president, Mrs. Gorton, of No. 18, and several members.

Sooke W.A. of M.S.C.C.

The regular meting of the W.A. to the M.S.C.C. of the Holy Trinity Church was held at the home of Mrs. J. P. Noury on Wednesday. Hon. Mrs. Bowen Colthurst presided. An outline of the extensive work of the Columbia diocese was given by Mrs. Duke, delegate at a meeting of the board, held in Memorial Hall. A discussion on contributing to funds for the stained-glass window of the Cathedral and for home missions resulted in the voting of a small sum and the promise of further support. Preparatory to a Summer sale a number of articles were distributed for working. Mrs. D. J. Whittier assisted the hostess at a tea which was served.

St. Joseph's W.A.

The Ladies' Auxiliary to St. Joseph's Hospital held its monthly meeting on Friday afternoon in the sewing-room. Mrs. Frank Sehl, president, presided. May 16 has been granted the auxiliary for its annual tag day. The treasurer's report was read showing a satisfactory balance in the bank. The convener of the sewing, Mrs. J. M. Henderson, read the report of work done during the month, which included: Roller towels, 151; wrappers, 118; bags, 43; patients' gowns, 41; triangle bandages, 40; card table covers, 40; holders, 16; infants' gowns, 12; stockings, 10; dish towels, 7; sheets, 2; pneumonia jackets, 10; curtains, 2; cushion covers, 2; dressings, 962; sponges, 6,015.

Carne Rebekah Lodge

The near approach of St. Patrick's Day proved an inspiration for a fascinating decorative scheme for a most enjoyable dance and card party, held by the officers and members of Carne Rebekah Lodge, No. 45, in the Odd Fellows' Hall, on Friday evening. A large number of members and their friends danced to the strains of the music supplied by the orchestra of Dominion Lodge, No. 4, I.O.O.F., which was thoroughly enjoyed. The lodge anticipates visiting Ivy Rebekah Lodge, at Duncan, early in April, when the "Gavel of Friendship" will be delivered to that lodge. The Rebekah degree will be exemplified at the next regular meeting on May 27.

First United Y.W.M.S.

The monthly meeting of the Y.W.M.S., of First United Church, was held at the home of Miss Rattray. Miss Polson's circle was in charge of the evening's programme, which included a short talk by the stewardship secretary, Mrs. Naismith, and a most enjoyable vocal solo by Mrs. Wright. The speaker of the evening was Miss Ella Cameron, who gave a very entertaining and instructive address on "The Passion Play." After the close of the meeting, refreshments and a social hour were much enjoyed by the visitors and members of the society.

Typographical W.A.

The regular meeting of Woman's Auxiliary, No. 65, to Victoria Typographical Union, No. 201, was held in the New Thought Hall, on Thursday, with Mrs. A. E. Johnson presiding. Good reports were submitted by the various committees, and a good deal of business was dealt with, including the union label, on which much good work is being done. The next monthly card party will be held at the home of Mr. and Mrs. W. E. Skett, 1722 Lee Avenue, on Saturday, April 11, instead of April 4.

Nanaimo Girls' C.G.I.T.

With Rev. F. W. Anderson conducting the services in the United Church of St. Andrew's, Nanaimo, this evening, four members of the C.G.I.T. department of the church will give five-minute talks, the talks to be given by Margaret Addison, Dorothy Wood, Myrtle Odgers and Jean Browning. The musical part of the service will include the singing of two choruses by a girls' choir of over fifty voices, two solos and a duet, and a quartette. The soloists are Katie Manson and Muriel Kennedy.

C.G.I.T. Meeting

On Friday evening, March 13, the Canadian Girls in Training of the First Baptist Church held a special missionary meeting. The president, Sylvia Smith, was in the chair. After a devotional period by the girls, Dr. Camp gave a lecture on the Baptist missionary work in Bolivia, illustrated with lantern slides. The C.G.I.T. girls had invited the mothers and friends, and about one hundred enjoyed the beautifully illustrated and well delivered lecture.

Recent Bride Now in Manitoba

—Photo by Savannah.

MRS. HAROLD CHISHOLM

formerly Miss Peggy Ditchburn, daughter of Mr. and Mrs. W. E. Ditchburn, of Victoria, who is now making her home in Winnipeg.

Britannia Branch L.A.

The Ladies' Auxiliary to Britannia Branch will hold a progressive whist drive tomorrow evening, and every Monday evening following. Those who attend the games are asked to make a note of the change of play, from partner whist to progressive. On Tuesday there will be a St. Patrick's dance, with all kinds of fun and novelties. The branch orchestra will play all the latest dance music, and refreshments will be served by the auxiliary.

Britannia Branch L.A.

The Ladies' Auxiliary to the Britannia branch of the Canadian Legion, B.E.S.L., will hold a St. Patrick's Day dance in the auditorium of the clubrooms, View Street, on Tuesday. Dancing will be from 9 o'clock until 12 o'clock midnight. A first-class orchestra will be in attendance. Mrs. D. Sheret, president of the auxiliary, will be the general convener. Refreshments will be served.

Cumberland W.B.A.

At a meeting of the Cumberland W.B.A. on Tuesday evening, Mrs. S. Coverl was appointed delegate to the Provincial Conference to be held at the Empress Hotel, Victoria on April 27, when Miss Vina Best Miller will be honor guest. Mrs. D. Morgan was appointed alternate representative and Mrs. H. Jackson, president of the W.B.A., Cumberland, will accompany the delegates.

Purple Star Lodge

Under the auspices of Victoria Purple Star, No. 104, L.O.B.A., a St. Patrick silver tea will be held on Tuesday evening, commencing at 7:30 o'clock, at the home of Mrs. W. E. Skett, 1722 Lee Avenue. All members of the L.O.B.A. and L.O.L. and friends are invited. A good programme is being prepared by the social committee.

King's Daughters' Tea

The annual daffodil tea of the King's Daughters will be opened by Mrs. S. F. Tolmie at 3 o'clock on March 19, in the rest room of the Hibben-Bone Building. Samples of cut flowers, garden seeds, candy and home cooking will be on sale. This is a special effort to raise funds and it is hoped that there will be a large attendance.

Municipal Chapter I.O.D.E.

An executive meeting of Municipal Chapter I.O.D.E. will be held on Monday morning at 10 o'clock in the headquarters, Union Building, View Street. A full attendance is requested, as all reports are to be read and approved, and final plans made for the annual meeting on March 26.

St. Mark's W.A.

An attractive and varied programme of music has been arranged under the leadership of Mrs. Juil, A.T.C.M., by the ladies of St. Mark's Women's Auxiliary for the St. Patrick's Day concert in the church hall, Tennyson Road, on Wednesday evening. The public is cordially invited.

Pro Patria W.A.

The Women's Auxiliary, Pro Patria branch, Canadian Legion held its monthly meeting on Monday evening. Owing to the absence of the president, Mrs. B. Ripley presided. Arrangements were made to hold a card party and dance on Wednesday, March 25. Refreshments will be served.

Sir M. B. Begbie Chapter, I.O.D.E.

A meeting of the Sir M. B. Begbie Chapter, I.O.D.E., was held on Friday at the home of the secretary. Members and friends are reminded of the silver tea to be held on board the hospital ship Columbia on Wednesday. A new member, Mrs. Cunningham, was received into the order.

Gorge Presbyterian L.A.

The Ladies' Aid of the Gorge Presbyterian Church will give a St. Patrick's Day tea on Wednesday afternoon at 3 o'clock at the home of Mrs. Burt, 169 Burnside Road. Music and other features will insure a pleasant afternoon.

F.O.E. Auxiliary

The Ladies' Auxiliary, F.O.E. No. 12, will meet on Tuesday evening at 8 o'clock in the Eagles' Hall for initiation and other important business. Members will be entertained at the conclusion of the business.

Bishop Cridge Chapter

The monthly meeting of the Bishop Cridge Ministering Chapter, I.O.D.E., will be held at the residence of Miss Hall, Uplands, on Tuesday at 2:30 o'clock.

W.A. to Britannia Branch Canadian Legion, B.E.S.L. Will Hold Grand St. Patrick's Dance Tuesday, March 17

Britannia Branch Ladies' Auxiliary will entertain on Tuesday next with a grand dance in aid of its benevolent fund. The branch orchestra has been engaged, and a splendid programme of the latest dance music has been arranged. There will be St. Patrick's favors for everybody and novelty dances. The ladies have a splendid committee working to make the dance a huge success. Refreshments will be served by the auxiliary. It is the desire of the organization to give all patrons a real happy time, and also to help to swell the funds of the auxiliary in order to assist the many calls of help that come to their notice.

Women's Institutes of Vancouver Island

ROYAL OAK

The regular monthly meeting of the Royal Oak Women's Institute was held on Thursday afternoon at the home of Mrs. Beales, Haliburton Road, with twenty-six members present. The president, Miss K. Oldfield, presided, and welcomed one new member. Four visitors were present. Mrs. V. S. McLachlan, superintendent of Women's Institutes, who gave an outline of the work of various institutes in the province; Mrs. Cluff, of Saskatchewan, who spoke of the arts and crafts work in her neighborhood, where Doukhobor rug making was a special feature, and Mrs. Crawford, of Peace River, who gave a most interesting address, telling of the district in general, and answering many questions relative to climate and other conditions which were to be found there. Mrs. Simmonds, of Victoria, was also present and explained the work being undertaken at present in an endeavor to assist the residents of isolated districts. A stall has been secured at the public market where handicrafts are sent to be disposed of and thus assist the institute members of the Islands districts where marketing facilities are not available. An executive meeting to arrange for a bulb show to be held in the Royal Oak Hall at the end of April will be called and the result announced at the next meeting of the institute, which will be held in the hall on April 14.

LAKE HILL

Owing to unforeseen circumstances the Lake Hill Women's Institute daffodil tea, scheduled for March 25, has been postponed until April 1.

VIMY

Vimy Women's Institutes celebrated its ninth birthday by a tea at the home of Mrs. T. C. Robson, Menzies Road, on Friday afternoon. Vimy Institute was organized on March 10, 1922, by Mrs. George Henderson, a member of the advisory board. With the exception of one year, Mrs. Robson, who was elected at the first meeting, has been president of the organization. Other charter members present on Friday were Mrs. T. J. Paull and Mrs. W. R. Jessup. Miss B. Jenkins, supervisor of Cowichan Health Centre, was the afternoon guest and gave an instructive talk on "Child Welfare." A short business meeting was held. The per capita tax will be sent to the district board. Mrs. G. Cleough will collect eggs for the annual Easter gift to the Queen Alexandra Solarium at Mill Bay. An order for seeds will be sent to Jerry Archer. A boys' and girls' poultry club will be organized. Sympathy was expressed with members who are ill and flowers will be sent to them. Mrs. H. Clark assisted the hostess in serving tea.

SOOKE AND NORTH SOOKE

At the regular meeting of the Sooke and North Sooke Women's Institute, held in Sooke Hall, the chair was taken by Mrs. R. Kirby. Letters of thanks were received from persons who had been ill and had been visited. An invitation was received from the Esquimalt Women's Institute to attend a silver tea in the Parish Hall on March 17 to celebrate the tenth anniversary of the institute. As a number of members expressed a desire to attend, it was decided to provide cars for transportation. The institute will hold a dance on May 2 in Sooke Hall.

OYSTER

The Oyster Women's Institute held its monthly meeting at the home of Mrs. Roleau on Tuesday afternoon. Arrangements were made to hold a whist drive on March 20 in the Oyster schoolhouse, the proceeds to be added to the institute's fund. A poultry club has been started by the institute among the children of the district, eggs being procured from the Experimental Farm, Sidney. A great deal of correspondence was dealt with by the secretary, some of it dealing with craft work, some branch of which the members hope to take up.

HOME FURNITURE COMPANY
"BUILT ON QUALITY—GROWING ON SERVICE"
F. W. BARTHOLOMEW
825 Fort Street Phone E 9921

New Fashions for Spring
HERMAN'S
Fine Apparel for Women, Limited
733 YATES STREET

THE Fashion BOOTERY
Formerly Ladies' Sample Shoe Shop
743 Yates Street Phone G 4422

1206 DOUGLAS ST. STYLE AT A PRICE. SAYWARD BLDG.
LADIES READY TO WEAR Hatch BUY FOR CASH & PAY LESS

PIGGLY WIGGLY
SAVE on QUALITY FOODS at Your Neighborhood PIGGLY WIGGLY.

GORDON, Furriers
816-17 Sayward Building, Douglas at View Street
OPEN FOR BUSINESS MONDAY, MARCH 16
FURS REMODELED AND REPAIRED
Dependable, Efficient Service at Reasonable Charges
Consult Us About Any Fur Requirements
R. CHAS. GORDON Manager
Take the Elevator. Our Upstairs Location Is Your Saving
(Formerly Manager, Fur Department, Hudson's Bay Co., Victoria)

Pay as You Are Paid
Have your dental needs attended to at once and take advantage of our convenient payment plan. Get full particulars from us this week.
DR. COULTAS
1309 DOUGLAS ST. (GROUND FLOOR)
Phone Empire 3041

FURNITURE REMOVAL VANS
with closed doors, are specially constructed for the removal of household goods. Separate compartments for china and pictures. Our vans are heavily padded throughout; individual furniture covers give added protection and insure against any possible chance of scratches or rubbing. Telephone call brings our inspector to your door; you are not obligated.
SHIPPING AGENTS REMOVERS CUSTOMS BROKERS
DUNCAN STORAGE COMPANY
516-520 Bastion Square. 522-530 Chancery Lane. Office Phones: Warehouses: Garden 1167

$3 Permanent Rewaves
If your permanent has grown away from the parting let us rewave it for you $3.00
Full head, croquinole or spiral oil permanent, including one extra oil treatment and finger wave $10.00
Eugene Method with extra oil treatment and finger wave $12.00
Individual Attention—Separate Booths
We Finger Wave Any Permanents
MAISON TYRRELL
HAIRDRESSING PARLORS
David Spencer, Ltd. Phone Empire 4141

Plant Trees!
Now Is the Time!
We have the finest assortment of all Trees and Shrubs, including many novelties right here growing in our Nursery. No need to wait for imported stock.
Shade and Flowering Trees and Shrubs; Conifers and broad-leaved Evergreens, such as Rhodos, Azaleas, Hollies, Laurels, Heathers, Andromedas, Magnolias, etc. Also, of course, the best Fruit Trees in the country, and of Roses all the new and old varieties worth growing. Strictly first-class stock at lowest possible prices, well grown, well dug, well packed. Delivered in Victoria and district free of charge at short notice.
SPECIAL THIS WEEK
Fine Bushy Box Trees, about 18 inches high and 10 inches diameter. Each $1.00
PRICE LIST FREE
LAYRITZ NURSERIES, LTD.
Wilkinson Road Est. 1890 Phone Colquitz 49

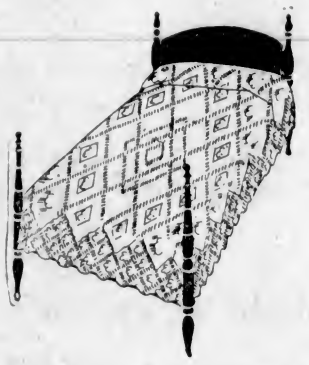

Your Bedspreads Laundered
with extreme care . . .
According to the nature of the material—its weave and fabric—your things are laundered in the way exactly suited to them.
Washed in crystal clear water of the proper temperature—using pure Ivory Soap—and rinsed in an abundance of water. They are beautifully finished by skilled hands and finally restored to you in all their pristine perfection.
Include them in your next bundle.
GARDEN 8166
Dry Cleaners NEW METHOD LAUNDRIES LIMITED and Dyers

St. Patrick's Day
CABARET
Supper Dance
TUESDAY MARCH 17
A delightful event . . . planned for the Ballroom. Make up your party and place reservations now with the head waiter. (Tickets, $2.)
Dancing 9-1 a.m.
EMPRESS HOTEL

Social and Personal

Personals, Parties Visitors

Entertain at Tea

Mrs. Charles Muston and Miss Nancy Johnson were hostesses yesterday afternoon at a largely attended tea at the home of their mother, Mrs. H. P. Johnson, on Currie Road, Oak Bay. Spring flowers were used in the decoration of the drawing-room, while a St. Patrick's Day motif was used on the tea table, which was centred with a bowl of daffodils and lilies and lighted with tall green tapers. Miss Doris Brown and Miss "Coco" McMullan presided at the tea table, and Mrs. Cecil Clubb, the Misses Babs and Doris Bray and Miss Isabel Thorn assisted with the serving. The guests included Mrs. Charles Mess, Mrs. R. McCann, Mrs. Chetham, Mrs. Brock Whitney and Misses Doris and Kathleen Dane, Gwen Dorman, Rhoda and Zita Clark, Kay Smith, Jean Johnson, Mildred Phillipson, Peggy Pressey, Eileen Wilson, Dorothy Geake, Rena Fleming, Justa McKenna, Helen Crawford, Dorothy Allan, Gladys Shepard, Kitty Cave, Kay and Pat Brown, Nan Eve, Inez Penzer, Louise Patterson, Florence Whitney, Edna and Byrd Luney, Grace Slugget, Catherine Abbutt, Jean Drysdale, Janet Mearns, Helen Harris, Muriel Banfield, Dora Dalby, Evelyn Bonavia, Mildred Clark, Kathleen Harris, Evelyn Morrison, Marjorie Breckenridge, Kathleen Jackson and Gloria Muston.

• • •

To Wish "Bon Voyage"

Mrs. C. W. Marshall, of Shanghai and Mrs. David J. Clark, were joint hostesses at a delightful tea at the Guest House, Oak Bay, on Thursday, given in honor of Mrs. Marshall's sister, Mrs. Fardel, who is leaving at the end of the month for her home in Yokohama. The rooms were gally decorated with Spring flowers and among those invited to wish Mrs. Fardel and her daughter Muriel bon voyage were Mrs H. B. Darnell, Mrs. C. Frank, Mrs. Thornton Fell, Mrs. Cecil Clark, Mrs. H. G. King, Mrs. Kitson, Mrs. F. W. Willock, Miss Ethel Ballard, Mrs. Gerald Ponton and Miss Ponton, Mrs. Pease, Mrs. Haseltine, Mrs. A. Slater, Mrs. Cecil Unwin, Mrs. D. M. Baillie, Mrs. M. P. Gordon, Mrs. Dawson, Lady Lake and Miss Seeter, Mrs. Ford and Miss Ford, Mrs. Edith Watson, Mrs. H. Parker, Mrs. W. Parker, Mrs. Weaver, Mrs. C. H. Rutherford, Mrs. Cain and Miss Cain, Mrs. Harry Davis, Mrs. H. G. Garrett; Miss Atkins, of Norfolk House, Mrs. Jenkyn, Mrs. Charles Parker, Miss Page, Mrs. S. Pollard and Miss Mabel Pollard, Mrs. P. McNaughton and Mrs. A. N. Mouat.

• • •

Miscellaneous Shower

Miss Nellie Tyre was the guest of honor at a miscellaneous shower given by Mrs. T. Luscombe at her home on Westall Street. The many gifts were presented by Miss Tyre on a prettily decorated table of mauve and green streamers. The guests included Mrs. A. Findlay, Mrs. T. Pendray, Mrs. A. Sargent, Mrs. J. Barnswell, Mrs. P. Webber, Mrs. R. A. Tyre, Mrs. Clarke, Miss Nellie Lightfoot, Miss Ethel Newburn, Miss Winnie Brown, Miss Alice Eccles, Miss Frances Coe, Miss Elsie Duncan, Miss Fredaline Gibson, Miss Tiny McPhail, Miss Annie Road, Miss Gladys Denton, Miss Gwen Rosskelly, Miss Nancy Bar, Miss Jo Crowther, Miss Winnie Wilcox, Miss Kitty Moody, Miss Betty Pallord, Miss Barbara Brown, Miss Ethel Bent and Miss Mamie Tyre. A buffet supper was served later in the evening from a table centred with a bowl of daffodils, and presided over by Mrs. A. Findlay and Mrs. T. Pendray, Miss Memie Tyre assisted with the serving.

• • •

Linen Shower

Miss M. McClimon and Mrs. James Marrs were joint hostesses at the home of Mrs. D. McClimon Northcott Avenue, recently, at a linen shower in honor of Miss A. Borrowman, a much-feted bride-to-be. The many gifts were presented in a model telephone. Oregon grape and daffodils were used throughout the rooms and the supper table was attractive with daffodils and tall tapers. The guests included Mrs. A. M. Borrowman, Mrs. D. McClimon, Mrs. E. Crooks, Mrs. F. Mealing, Mrs. A. L. Robinson, Mrs. Barnsley, Mrs. H. Clarke, Mrs. A. Stewart, Mrs. H. Wilkinson, Mrs. R. Spouse, Mrs. G. McConnell, Mrs. J. S. Patterson, Mrs. M. Wilson, and the Misses B. Borrowman, I. Crawford, C. Crooks, B. McClimon, M. Blyth, M. Sturrock, H. Templeton, J. McGowan, R. Rodger, L. Patterson, A. Ray and M. McConnell.

• • •

Cup and Saucer Shower

Miss Mae Dinsdale was the guest of honor at a delightful bridge party and cup and saucer shower last evening given by Mrs. Evans Hanbury at her on Graham Street. The many lovely cups and saucers were presented to Miss Dinsdale in a hope chest made of crepe paper in pastel shades. Spring flowers were used in the decoration of the rooms and the supper table was attractively arranged with a centrepiece of daffodils, tulips and Freesias. The guests included Miss Mae Dinsdale, Mrs. F. C. Dillabough, Mrs. S. Peel, Mrs. L. Millier, Mrs. A. Kent, Mrs. Don Cameron, Mrs. R. Ciceri, Mrs. Heney, Mrs. R. Henshall, Mrs. S. F. Sehl, Mrs. Boyston, Mrs. C. F. Collasen, Mrs. Webb, Mrs. W. Henderson, Miss Eleanor Dinsdale and Miss Margaret Adam.

• • •

Kitchen Shower

In honor of Miss Ethel Diggon, whose marriage takes place in the early part of April, Mrs. Walter Metcalfe, Parkview Avenue, entertained at a kitchen shower. The many gifts were concealed in a cleverly-constructed "wishing well" of mauve and pink crepe paper. A dainty supper was served from a table decorated with the prevailing colors and centred with a bowl of large yellow daffodils. The invited guests included: Miss Ethel Diggon, Mr. and Mrs. Harold M. Diggon, Mr. and Mrs. K. Ferguson, Captain and Mrs. J. A. B. Crawford, Mr. W. R. Thompson, Mrs. W. Walker, Mrs. A Jones, Mrs. A. McKenzie, Mrs. W. A. Patterson, Mrs. R. G. Thompson Mrs. McIlvride, Mrs. Sweatman, Mrs. Pimmis, Miss M. Street, Miss I. Foster, Miss D. Gibson, Miss M. Ferguson.

• • •

Entertains in Honor of Son

Mrs. E. C. Senkler entertained at a largely attended dance last evening at her home on Orchard Avenue, in honor of her son, Edmund, and the U.B.C. Rugby team. A profusion of Spring flowers, blossoms, daffodils, tulips and Freesias was used throughout the rooms. Dancing was enjoyed during the evening. About sixty-five guests were present. Prior to the dance, Mr. Edmund Senkler entertained the members of his team at dinner, the table being prettily decorated with Spring flowers. The guests at dinner included Messrs. D. Tye, K. Patrick, Calland, Gwyer, Stobie, Mercer, Fogg, Hall, Henderson, Hanbury, Grant, McKirrie, Brown, Pearson and L. Backler. Mrs. Senkler entertained a few of her friends at bridge during the evening.

• • •

Dinner at "Windyhaugh"

Mrs. J. H. Gillespie and Miss M. A. Wigley were hosts at "Windyhaugh," Fairfield Road, last night at a dinner party in honor of Miss Lena Phillips, of New York. The table was charmingly arranged with bowls of pyrus japonica, forsythia, grape hyancinths, and mauve and pink primroses, and in the drawing-room were masses of forsythia and daffodils. The invited guests were Mrs. E. G. Maynard, president of the Business and Professional Women's Club, Miss Margaret Clay, 1st vice-president; Miss Elsa Richardson, 2nd vice-president; and past presidents Miss Lottie Bowron, Mrs. H. P. Hodges and Miss M. Cameron; Mrs. Crawford (Peace River), Mrs. P. B. Scurrah, Madame Sanderson-Mongin, Mrs. Durand, Miss E. Bate, Miss P. Taylor and Miss M. Macrae.

• • •

In Honor of Bride-Elect

Miss Olive Rines entertained recently at her home, on Mitchell Street, Oak Bay, in honor of Miss Anne Borrowman, who is to be married in April. Those invited were: Mrs. R. Mercer, Mrs. Gorse, Mrs. O. Fowler, Mrs. W. Erickson, Mrs. John Egan, Mrs. Gore Connell, Miss Anne Borrowman, Miss Elsie Jenkins, Miss Ruth Kipling, Miss Margaret Wilson, Miss Edith Parsell, Miss Evelyn Hammond, Miss Alice Findler, Miss Connie Mallard, Miss Vera McNaughton, Miss Christine Wilson, Miss Mae Innis, Miss Iris Sheret, Miss Marie Stubbs, Miss Dorothea Daniels, Miss Jessie McQueen, Miss May Hodgkinson, Miss Winnie Robb, Miss Doris Rawlins, Miss Margaret Rogerson, Miss Annabell Miles and Miss Bessie Borrowman.

• • •

Honor Fellow Member

In honor of Mrs. McKeon, a much-loved W.B.A. member, formerly of Victoria, but now a resident of San Francisco, Mrs. W. G. McAllister, 1112 Cambridge Street, entertained about twenty members of the order at her home on Wednesday. The evening was made merry by songs, music, peeps into the future and other varied amusements. Mrs. Trowsdale and Miss Reid assisted at the tea tables, which made a charming picture decorated in daffodils, pussy willows and pink tulips. The singing of "Auld Lang Syne" and best wishes for a pleasant homeward journey for Mrs. McKeon, who is journey for Mrs. McKeon, who will leave for the South today, brought a pleasant evening to a close.

• • •

In Honor of Sister

Mrs. L. F. Brimer entertained at a largely attended tea yesterday afternoon at her home on Hampshire Road, in honor of her sister, Miss Muriel Topp, who is to be married shortly. Spring flowers were used in profusion throughout the rooms, and the tea table, presided over by Mrs. F. J. Brimer and Mrs. C. H. Topp, was prettily decorated with four silver vases of freesias, daffodils and maidenhair fern. Assisting Mrs. Brimer with the serving were Miss Muriel Chadwick, Miss Ethel Parsons and Miss Kathleen McCready, of Estaven, Sask. About thirty-two guests were present.

• • •

Bridge and Tea

Mrs. Fred Spencer, entertained a large number of friends at an informal bridge party with additional guests at the tea hour on Thursday afternoon at her home, Seacrest, Beach Drive. The reception room was gay with Spring blossoms, carnations and daffodils, while the tea table, which was presided over by Mrs. F. C. Armstrong and Mrs. Swire Mitchell, was centred with golden daffodils in a low bowl flanked by green tapers in silver holders. Her daughters, Mrs. B. W. Davies and Miss Gwendolyn Spencer, assisted in serving, also Mrs. Hi Smith.

• • •

Surprise Party

A surprise party was held at the home of Mr. and Mrs. W. G. Williams, Beaver Street, on Friday night in honor of the birthday of their elder daughter, Uny. The evening was spent with music, games and dancing, and Mrs. P. Edmonds and Mrs. R. Freethy assisted with the refreshments later. Those present included Mr. and Mrs. Williams, Misses Marion Bell, Hilda Sexton, Kitty Freethy, Esther Smith, Grace Dunning, Thelma Williams and Messrs. Alec Hall, Ernest Sexton, Ralph and Frank Freethy, Leslie Entwhistle, Lewis and Bob Williams and others.

• • •

Birthday Party

Among those reserving a table for the Hamsterley Lakeside opening dance Saturday night were a party of fourteen, in honor of Miss Rosalind Birch, celebrating her twenty-first birthday. Those present were: Misses Rosalind Birch, Nell Mellin, Edith Roff, Nell Wood, Phillys Jennings, Trixie Mitchell, Norma Hocking, Norman D'Arcy, Gerry Fanning, Frank Barclay, Don Chubb, Jack Mitchell, Roland Perrin and Vernon Ridgway.

• • •

Bridge Party Enjoyed

The home of Mrs. David Burnett was made merry Monday evening, when the W.B.A. guard team, members and friends gathered for bridge and whist, making up fourteen tables. Music and other games helped enliven the evening. Refreshments were served by Mrs. Burnett, Misses Applegate, Burnett and Reid. On behalf of the guard, the captain, Miss Reid, presented Mrs. Burnett with a handsome bouquet.

• • •

Tomorrow's Dramalogue

Tomorrow's dramalogue reading at the Empress Hotel will be Ashley Duke's dramatization of Feuchtwanger's famous book, "Jn Suss," when the following will take part: Captain Layborne, Mr. William McKay, Colonel C. B. Goodland, Mr. H. E. Pott, Captain Lloyd, Mr. L. Bullock-Webster, Mr. W. W. Apperly, Mrs. Storey Waller, Miss Muriel Thompson, Miss Peggy Parsons and Miss Jane McCallum.

• • •

Engagement Announced.

Mrs. Matthew Henderson, of Winnipeg, formerly of 335 Moss Street, Victoria, announces the engagement of her second daughter, Helen Sybil, to Mr. Josiah J. Dorsey, of Hamilton, Ontario, younger son of the late Mr. and Mrs. John R. Dorsey of that city. The marriage will take place in Fairfield United Church on Wednesday evening, March 25, at 8:30 o'clock.

• • •

Tee Pee Club Entertained

Miss Elsie Kilby entertained the Tee Pee Club at her home last Wednesday evening when games were enjoyed. Miss Mae Loughney won first prize and Miss Gladys Loughney the consolation prize. Mrs. Kilby and Miss Olive Kilby assisted in the serving of refreshments. The next club meeting will be held at the home of Miss Dorothy Dicks.

• • •

Entertains for Bride-Elect

Mrs. A. J. Helmcken entertained with three tables of bridge last evening at her home, on Moss Street, in honor of Miss Muriel Topp, a bride-elect. Spring flowers were used throughout the rooms, and the supper table was prettily decorated with a bowl of blossoms, pink tulips and freesias.

• • •

Visiting Relatives

Mr. R. E. Saunders, of Winnipeg, is visiting with relatives, Mr. and Mrs. A. Bryant, Wilkinson Road.

• • •

Out of Hospital

The many friends of Mrs. Charles Stables will be glad to hear that she is out of St. Joseph's Hospital, where she has been ill for the past three months, and is now convalescent at the home of her parents, Mr. and Mrs. S. P. Foster, 1172 Oxford Street.

• • •

Entertain at Empress

Mr. and Mrs. Charles Taylor, of Winnipeg, who have been spending several weeks at the Empress Hotel, are returning home on Monday. They entertained a large number of their friends yesterday afternoon at the hotel.

• • •

Visiting in Tacoma

Miss Kay Elston, 726 London Street, Esquimalt, has left for Tacoma to spend the week-end as the guest of Mr. and Mrs. Jack Rourke, both former residents of the city.

• • •

Dancers at Empress

Over one hundred dancers assembled at the Empress Hotel last night, and enjoyed the dancing in the Tudor Grill.

• • •

Fishing at Cowichan

Mrs. A. Farrer and Miss Constance Waugh, of Winnipeg, have left on a fishing trip to Cowichan River.

• • •

Leaves for Alberta

Miss Marjorie Bell, 2148 Pentland Street, left yesterday afternoon for Alberta, where she will visit her father, Mr. T. G. Bell, for several months.

• • •

Returning Via Panama

Miss Violet Elderton, who has been spending several months in England, is returning home via the Panama Canal, having sailed on March 9.

• • •

Arrive in City

Mr. and Mrs. P. T. Butchart, of Edmonton, and Dr. and Mrs. Butchart, of Hibbing, Minn., arrived in the city last week, and have taken an aprtment at the Mount Edwards, Vancouver Street, for a few months.

Here's a Bonny Wee Boy

—Photograph by Easthope.

Colin David Blyth, Son of Mr. and Mrs. Andrew Blyth, Posing for His Picture and Probably Wondering Why This Kind of Parrot Doesn't Talk.

TODAY'S RECIPE

BAKED SOLE—Allow two fillets of sole for each person, a small piece of butter on each fillet, milk, salt and pepper, one dessert-spoonful lemon juice, one teaspoonful cream, and flour to thicken. Roll up each fillet of fish, placing a piece of butter inside; sprinkle over salt and pepper and place on a greased baking tin. Pour over milk to half cover the fish. Bake in a moderate oven for about twenty minutes, then place on a hot dish. Add a little flour, blended with a litte cold milk to the sauce; put on stove to thicken. Add lemon juice and cream and pour over fish.

JUVENILE A.O.F.

The regular monthly meeting of Court Canada Excelsior, No. 1, will be held on Friday next in the A.O.F. Hall at 7:30 p.m. After the meeting the first heat for the yo yo championship cup will be played off. All members, including those joining the court before the third Friday in April will be eligible to compete.

Saanich Brand Fruit At all Grocers
Support Home Industry
LOGANBERRIES
HIMALAYA BLACKBERRIES
BARTLETT PEARS
Insist on Saanich Brand Products
The Saanich Canning Co. Ltd. Sidney, B.C.

James Bay Plumber
Phone Your Plumbing Troubles to
J. C. HOCKING
Telephone E 6321
583 Toronto Street

SAANICHTON K.S. RESIN SPRAY
We Have a Limited Quantity
50c Per Tin
MacFARLANE DRUG CO.
Corner Douglas and Johnson Streets
Phone G 1511

JAMES BAY HOTEL
Very moderate residential rates by week or month.

Windermere Hotel
SPECIAL WINTER RATES

COAT SPECIAL
Navy blue, fawn, and colored dress coats, plain and fur trimmed, in the new Princess style and slightly flared. Sizes 14 to 42. We have reduced these lines to below cost to give you the opportunity of real value in early purchase. Regular prices to $49.50 and $59.50. Now
$19.50 and $25.00
Dorothy M. Winder
633 Fort Street Phone E 0512

Leading the Easter Parade
Suits
Coats
Jacquettes of Fur
Evening Modes

Frocks
Fur Scarves
Millinery
Ensembles
Fur Coats

Mallek High Fashions Are Low in Price!
and Mallek quality in fabric and workmanship guarantees superior VALUE!

BASED on new style themes created for the Paris openings, Mallek Fashions assure you the very latest thing in smartness for Easter wear. Make a leisurely selection now! A small deposit will hold any garment until you wish to wear it . . . and, if you desire, you can divide the purchase price into conveniently small amounts under our Budget Payment Plan. Remember that both fabric and workmanship at Mallek's are the ultimate in fine quality. You have but to make comparisons to see how much more you get for your dollar here in downright VALUE.

Mallek's
LIMITED
Women's Ready-to-Wear, MILLINERY and FURS
1312 DOUGLAS ST. PHONE E 1023

We Have Now Created Over
4,650 PERMANENTS
Just One Satisfied Customer Telling Another
The ease with which the wearer can reset our Permanents is one reason for the popularity of our exclusive system. Large soft waves and curls that last and never develop kinkiness or fuzz.
White, Grey, Coarse, Fine or Dyed Hair
All One Price $5
FULL HEAD
FIRTH BROTHERS
709 Fort Street
17 Booths
Open Until 8 P.M. Saturdays
(You Just Walk In)

• QUALITY SHOES •
CATHCART'S
1206 DOUGLAS ST. PHONE G 6111

COMMODORE BROUGHTON CHAPTER, I.O.D.E.
Presents a
SPRING FASHION SHOW
Saturday, March 21, Afternoon and Evening
AT THE EMPRESS HOTEL
Through the Courtesy of
Angus Campbell & Co., Ltd.; Crown Millinery Parlors; W. H. Wilkerson, Jeweler; Jas. Maynard, George Straith, Brown's Victoria Nurseries, Ltd.
Admission, $1.00. Proceeds donated to the Protestant Orphanage Fund. Reservations may be made through the head waiter, Empress Hotel.

Imported Lingerie
20% OFF REGULAR PRICES
Exquisite Workmanship and Design in Superior Quality Silks and Satins. Every Piece Hand Made and Hand Embroidered
BRITISH READY-TO-WEAR LTD.
Mrs. I.M.L. Ready
IMPORTED SPORTS WEAR
750 Fort Street Telephone E 9643

PAIR DRINKS DEATH TOAST

Twin Brothers, Paralytic Cripples, Have Good Chance of Recovery

GET POSSESSION OF SLOW-ACTING POISON

CHICAGO, March 14.—Twin brothers, twenty-one years old, doomed to a slow death as paralytic cripples, sat in wheel chairs in their home last night. Together they raised glasses containing liquid poison to their lips, and drank a toast to death.

For six months, Thomas and Stephen Hall had discussed their plans to pass into the beyond together, prompted by a mutual desire to end their own sufferings and ease the burden they felt they had imposed on their family.

THE MEDICAL EDICT

Only one thing held them off, and that was the hope that some day they might get well. Then came the medical edict—they were incurables. Wheeling themselves into the dining-room in which they had not walked for more than six years, the twins got possession of a bottle of slow-acting poison. They divided the poison and drank.

COLLAPSED IN CHAIRS

The mother found the twins collapsed in their chairs. They were taken to a hospital, where doctors said they had a chance to recover from the poison, but no hope was held out for relief from the disease that prompted their act.

It is known to medical science as Frederick's paralysis.

"Our mother," said Stephen at the hospital, "was working herself to death for us."

MANY HUNDREDS ARE ARRESTED

Police Force Conducts Largest Political Raid Ever Staged in Germany

HAMBURG, March 15 (AP).—Fifteen hundred persons were arrested by police here last night in what was probably the largest political raid ever staged in Germany. Of the 1,500, about 1,200 will be prosecuted for disturbing the peace.

Police learned that Communists had forged a considerable number of tickets for a meeting of Fascists. They waited until about 4,000 persons had filled the meeting hall and then closed the doors and proceeded with a two-hour examination of the entry cards to detect the disturbers.

After the meeting had been purged of Reds, the Fascist Brownshirts posted a heavy guard and the Fascist Minister of the Interior of Brunswick, Anton Franzen, spoke undisturbed.

That Body of Yours

By James W. Barton, M.D.

DON'T GROW SHORTER

A middle-aged business man was undergoing a physical examination, and when informed that his height was five feet nine inches without shoes, asked to have his height taken again as he knew he was five feet ten inches. He was again measured by the stadiometer, or height machine, and it recorded five feet nine inches.

"I can't understand it," he said, "because I had my height measured by a similar machine regularly for years, and it was always five feet ten inches."

"How long ago is it since you were last measured?" the doctor asked.

"About ten years," was his answer.

"Have you gained any weight?"

"Yes; I have put on about twenty pounds."

"That is the reason," said the doctor, "that you have grown one inch shorter. You have four curves in your spinal column, one back of the neck, one at the upper back, one at the lower back and one at the hips. When you put on extra weight these curves in the spinal column become even more curved as the body settles down from this extra weight put upon it, particularly the small of the back, as the extra weight on the abdomen pulls it forward.

Now, the matter of the height itself is really not important, but when the spinal column sinks downward in this manner all the organs in the chest and abdomen become somewhat crowded and cannot do their best work; less air into lungs, particularly upper part; less room for heart; less room for stomach, crowding down of other organs in abdomen, particularly large intestine; circulation of the blood hampered.

Now what is the remedy to preserve our height and health?

Simply remembering to sit tall, stand tall, and actually think tall always. And don't overeat.

The head should be kept erect, chin drawn backward, chest thrust forward and upward, the abdomen drawn backward, thus lessening the amount of the curve in the small of back, weight of the body on the balls of the feet.

Try to keep the hips and shoulders as far away from one another as possible.

The idea of trying to keep as "tall" as possible is the secret of the erect carriage.

Don't let your body sink. Keep your body tall whether standing or sitting. Remember, most of us sit more than we stand.

TILFORD, Eng., March 13.—Rt. Hon. Philip Snowden, British Chancellor of the Exchequer, passed a very bad night and was not so well today. He is suffering with cystitis and a minor operation is contemplated.

Easter Cards

We have a splendid assortment of happily worded Easter Greeting Cards at moderate prices.

—Main Floor, HBC

Hudson's Bay Company.

INCORPORATED 2ND MAY 1670.

Other Stores at Winnipeg, Yorkton, Saskatoon, Edmonton, Calgary, Nelson, Vernon, Kamloops and Vancouver

Library Service

On our shelves you will find hundreds of new books by popular authors. Subscription rate, 50c a month.

—Mezzanine Floor, HBC

Monday and Following Days---A Remarkable Style Offering and Sale of

Luxura "Surety Six" Shoes

Here are the very latest fashions in Women's Shoes, created by noted stylists and offered to you at an extremely low price. In the ordinary way shoes of similar quality and style would sell at a very much higher price. Only by consolidated buying for all our stores is such an offering made possible.

Style No. 1

Black Novelty Leather Pump with grey lustre trim.

Style No. 2

Fine Dull Black Kid Tie Oxford.

Style No. 4

Arch-Support Shoe in black or brown kid.

See These Fine Shoes in Our Window

Shoes charming, nonchalant, quietly or gaily colored; dignified shoes in rich dull kids; to please every taste.

Style No. 9

Black Kid Pump in neat plain style.

Style No. 7

Arch-Support Cut-Out Shoe in black or brown kid.

$6

Types for Every Occasion and Any Foot

Mail Orders Given Careful Attention

In case something very important keeps you from coming into town don't be disappointed. Send your order by mail.

Style No. 10

Brown Kid Tie with reptile trimming.

Style No. 8

Arch-Support Oxford Tie in black or brown kid.

Style No. 11

Fancy Tie Oxford in black or brown kid, lizard trimmed.

Style No. 12

Black or Brown Kid Colonial Pump with fancy beaded buckle.

Style No. 14

One-Strap Fancy Cut-Out Model with overlay trimming.

Special for One Week

Cretonne Slip Covers

For Your Chesterfield and Chair

$29.50

Your whole room is brightened and changed in appearance when the upholstered furniture is renovated with new Slip Covers. There are such attractive designs and colorings in cretonnes this season—you must make a point of seeing them. They are in our windows. Your Slip Covers may be finished plain or with pleated ruffle and sewn or piped, as preferred.

Slip Covers for Chesterfield and chair	29.50
For Chesterfield and two chairs	38.75
Odd Chesterfields	19.50
Odd chairs	9.75

—Third Floor, HBC

A Three-Piece Chesterfield Suite for $9.95 Down

This small sum will put into your home a Chesterfield and two arm chairs in mohair, in colors of blue, taupe or brown with tops of spring cushions in figured velours to match. A comfortable and durable suite. Sale Price $99.50

$9.95 Down—Balance Monthly

—Fourth Floor, HBC

HBC SERVICE GROCERIES Phone EMPIRE E7111

Quality Foods at Bargain Prices—Delivered to Your Home Free—Phone for These Specials

Groceries

Peaches, Australian, large No. 2½ tin. Each ..... 21¢
3 tins for ..... 60¢
Apricots, Australian, large No. 2½ tin. Each ..... 23¢
3 tins for ..... 65¢
Pears, Australian, large No. 2½ tin. Each ..... 27¢
3 tins for ..... 75¢
Oats, Quaker Quick Cooking. Special, per packet ..... 22¢
With Premium ..... 32¢
Prunes, Santa Clara Valley, No. 30-40's. Special at 2 lbs. for ..... 25¢
Tea, Blue Ribbon, Malkin's and Nabob. Special, per pkt. 44¢
3 lbs. for $1.30

Biscuits, Weston's English Quality, fancy assorted. Per lb. ..... 29¢

Sugar, B.C. Finest Granulated—
10-lb. cotton sack ..... 63¢
20-lb. paper sack $1.15
100-lb. cotton sack $5.40

Fruit and Vegetables

Grapefruit, Arizona Seedless, 5 for ..... 25¢
Potatoes, Scottish Champion, 50 lbs. for ..... 75¢
Oranges, Large Juicy Navels, 3 dozen for ..... 95¢
Nuts, Fresh Brazils, 2 lbs. 45¢
Lemons, per dozen ..... 15¢
Kamloops Netted Gem Potatoes, per sack $1.65

Provisions

Cheese, Dutch Edam, lb., 35¢
Cheese, Canadian Stilton, per lb. ..... 32¢
Peanut Butter, Cottage Brand, per jar ..... 18¢

Combination Special
1 Dozen Local First Eggs and 1 lb. Boneless Ham for ..... 55¢

Spiced Ham, sliced, lb., 45¢
Corned Beef, sliced, lb., 25¢
Ham Bologna, sliced, lb., 25¢
Cheese, Kay Spreading, per jar ..... 22¢
Cheese, Olde English, per jar ..... 22¢

—Quality Food Market, Lower Main Floor, HBC

New Marocain Silk Suits and Tailored Frocks

Smartly Fashionable This Spring

Whether or no you were prepared to welcome the many new trends and ideas in the new Spring fashions, you simply can't help "falling for" these clever styles in one, two and three-piece models fashioned from new figured marocain.

The three-piece suit styles have dainty silk crepe or embroidered muslin waists, and some are sleeveless models showing the new waisted coats to match. (This last style is remarkably adaptable and useful, you will find.) There are many new features in the tailored frocks, including crossover effects with pleats in the skirt, new peplums, Russian styles and banded necklines; also dainty vestee and jabot fronts. Shown in lovely mixed colorings; also in black and white. Sizes 16 to 42. Price **25.00**

—Second Floor, HBC

Frilled Silk Bedspreads at $7.95

These are very pleasing and suitable both in the plain and the broche effects. The colors are rose, blue, green, turquoise, peach, gold, mauve and saxe. Size 85 x 100 inches. Price $7.95

—Main Floor, HBC

HBC GROCETERIA CARRY AND SAVE

Choice Quality Tomatoes, 1,000 large tins, per tin	10¢
Robin Hood Oats, large packet, with chinaware, at	28¢
Choice Small Peas, Mac's Best, sieve 3, 2 tins	25¢
Pearl White Naptha Soap, 8 bars for	25¢
Princess Soap Flakes, large packet	19¢
Pork and Beans, Libby's, No. 2 tins, 3 tins	25¢
Prunes, Santa Clara Fancy, 2-lb. carton	19¢
Crushed or Grated Pineapple, 2 tins for	25¢
Heinz Tomato Ketchup, large bottle	21¢
Jell-O, 3 packets for	20¢
Kipper Snacks, 4 tins for	25¢
Hudsonia Superior Flour, 7-lb. sack	25¢
Fry's Cocoa, ½-lb. tin	23¢
Economy Side Bacon, sliced, lb.	33¢

—Quality Food Market, Lower Main Floor, HBC

About Nerves

If you are nervous, tired or irritable after your occupations of the day, it is a certain indication that your nervous system is being subjected to an undue strain which in many cases can be traced to unsuspected defects in the eyes. Many cases of "Nerves" have completely disappeared after wearing the proper corrective lenses or undergoing the correct ocular treatment. Consult our Optometrist tomorrow. The cost is negligible and it may mean a great deal to you.

—Optical Dept., Mezzanine Floor, HBC

Beauty Parlor Service

Up-to-Date Equipment
Expert Attendants

Avail yourself of these Forenoon Specials every Monday, Tuesday and Wednesday, 9 to 12 o'clock.

Shampoo and Finger Wave **1.00**

Haircut and Marcel **1.00**

Shampoo and Water Wave **1.00**

We Sell and Apply Notox

—Mezzanine Floor, HBC

A Chiffon Scarf for Evening Wear Specially Priced at $1.95

For evening or with a new Spring costume for day wear one of these dainty squares would be most pleasing. They are in soft misty colors—the new fashionable shades well blended, some in floral and others in block designs. Special at **1.95**

—Main Floor, HBC

Colored Linen Table Damask Sets

These are finished with hemstitched borders in colors of blue, gold, green and peach.

Size 54 x 54 ins. and 6 Napkins. Per set, $2.95
Size 54 x 70 ins. and 6 Napkins. Per set, $3.50

—Main Floor, HBC

The New "Jaunty" Hats for Spring

These are beautifully-made style-right Hats in medium and extra large head sizes and made of very fine baku braid. They are shown in the interesting new green and also in sand, black, navy, brown and a lovely new saxe blue. The various ways in which they are trimmed are both novel and effective, with a contrasting ribbon, usually of two shades. Priced at

5.95

—Second Floor, HBC

"Slendo-Heel" Silk Hose at 75c a Pair

This thread Silk Hose is of excellent quality with silk to the top and well fitting. It features the neat slendo heels and double soles. Shown in a good range of colors, including turn tan, pearl blush, afternoon, rifle, even-glow, sun bronze. Every pair is perfect. Per pair **75c**

—Main Floor, HBC

Sheeting and Pillow Cases

Fully Bleached Sheeting at 79c a Yard

For hard wear and good laundering we can highly recommend these sheetings. They are 80 inches wide. Per yard

79c

Sheets hemmed Free of charge.

Hemstitched Linen Pillow Cases at 59c Each

A remarkable value is offered in these fine textured Pillow Cases which are finished with hemstitched ends. Size 42 x 33 inches. Each

59c

—Main Floor, HBC

Extra Large White Flannelette Blankets at $2.95 a Pair

These are made longer than the ordinary blanket and are whipped singly. Shown in all white or with blue or pink borders. Size 70 x 90 inches. Per pair $2.95

—Main Floor, HBC

A 39c Day in the Drug Section Monday

Epsom Salts, 5 lbs. Regular 10c for ..... 39¢
Liquid Petrolatum. Regular 75c, 16 oz. ..... 39¢
Pond's Creams, cold or vanishing ..... 39¢
Olive Oil, Italian, 8 oz. Regular 50c ..... 39¢
Old Dutch Toilet Tissue. Regular 50c, 3 rolls for 39¢
Bayer's Aspirin Tablets, 24. Regular 45c ..... 39¢
Peroxide, 4 oz. Regular 25c, 2 for ..... 39¢

Parrishes' Chemical Food. Regular 50c ..... 39¢
Aromatic Cascara, 4 oz. Regular 45c ..... 39¢

One Tube Kolynos Tooth Paste and One Tooth Brush—Both for ..... 39¢

Conde Castile Soap. Regular 10c, 5 for ..... 39¢
Black Dressing Combs. Regular 60c ..... 39¢

—Main Floor, HBC

Varied Activities of Women

Society Notes From Vancouver

VANCOUVER, March 14.—Mrs. Ely Elliott Palmer, wife of the American Consul-General for British Columbia and the Yukon, entertained on Thursday afternoon when her guests were members of the American Women's Club. Mrs. Palmer received her many guests at her home on Balfour Avenue, and wore for the occasion a model gown of beige lace. She was assisted at the tea hour by Mrs. H. S. Tewell, Mrs. H. T. Goodier, Mrs. Sidney Beloosky, Mrs. Nelson P. Meeks, Mrs. A. C. Owen and Mrs. Lawrence Taylor.

Return Home

Mrs. Gore-Langton, Mrs. Bevan and Miss Dalby Bevan, who have been visiting here, have left for their home at Green Point, V.I.

Mrs. Julius Griffith, of this city, who has been visiting in Europe for some time, and has lately been the guest of her parents, Mr. and Mrs. Robert Lindsay, of Montreal, attended the opening of Parliament in Ottawa, when she was the guest of the Speaker of the House of Commons and Mrs. George Black.

At Ottawa

Honors Visitor

Mrs. R. P. Baker entertained at luncheon on Wednesday in compliment to Miss Maud McArthur, who returned that day to her home in Winnipeg. Others present were Mrs. F. L. Baker, Mrs. George Kidd, Mrs. Harry Letson, Mrs. Reginald Chaplin, Miss Lucy Bryden, of Victoria; Mrs. J. Paterson, Mrs. Prentice Bloedel and Mrs. Redmond Hamilton.

Return Home

Mr. and Mrs. R. J. Cummins and Miss Shirley Cummins have returned to their home in this city, after visiting Mrs. Cummins' parents, Mr. and Mrs. J. Carl Pendray, in Victoria.

Victoria Visitors

Among the Victoria delegates who attended the meeting of the Girl Guides here this past week was Mrs. L. A. Genge, commissioner, who entertained fourteen guests at the tea hour on Friday afternoon at the Hotel Vancouver.

Goes to Victoria

Mrs. Arthur Myers left on Friday for Victoria, where she will spend the week-end.

Goes to Winnipeg

Mrs. David Livingstone, who has been visiting here, the guest of Mrs. C. McPherson, has left for Winnipeg.

Island Visitor

Mrs. Bruce Farris, of Great Central Lake, V.I., is the guest of Mrs. Sidney Smith.

Tea Hour Hostess

Mrs. George H. Stead entertained at the tea hour on Thursday afternoon, when she was assisted by Mrs. A. L. Underhill and Mrs. Stidson, of Winnipeg. Ices were cut by Mrs. J. C. Parr and serviteurs were Mrs. Edgar A. Magel, Mrs. E. A. Cunningham and Mrs. Charles Quantic.

Return Home

Mrs. Fred Smith and her sister, Mrs. Jack Andrews, have returned to their respective homes after visiting California, where they spent some time in Los Angeles. En route South they stopped over in Victoria to visit relatives.

Goes to Seattle

Mrs. C. E. Thomas has left for Seattle to be the guest of Captain and Mrs. Griffiths on their yacht Sueja.

Back From South

Mrs. Henry Macaulay and Miss Noreen Macaulay, who have been spending the past two months in Los Angeles, have returned to their home in this city.

Hostess at Bridge Shower

Complimenting Miss Helen White, Miss Caroline Barrett-Lennard entertained at a novel bridge shower at her home in Kensington Place. Spring flowers decorated the rooms and guests included Mrs. C. Woodman, Mrs. W. H. Draper, Miss Joan Creer, Miss Dorothy Carter, Miss Isobel Laidlaw, Miss Dorothy McDonald, Miss Winnifred Boyes, Miss Pamela Farquhar, Miss Aileen Hopkins, Miss Marg. Barrett-Lennard, Miss Susie Bushnell, Miss Patty Coburn, Miss Diana Porteous, Miss Mary Cassell, Miss Beth Carter, Miss Marjorie Goff. The same evening Miss Helen White and Mr. Kenneth Creer were the guests of honor, when Mr. Meredith McFarlane entertained at a bridge party.

Leaves for Kent

Mrs. W. M. Rose has left for Saint John, en route to Bickley, Kent, where she will visit her daughter, Mrs. W. G. McIntosh.

Returning Home

Mrs. Robert Gellatly, who has been spending the past four weeks in Southern California, is returning home this week-end.

From Chilliwack

Mrs. A. Leslie Coote, who has recently made her home at Chilliwack, has been spending the past week here, the guest of Mrs. A. H. Wallbridge.

New Paris Hats Show Off-One-Side Tilt

TINY veils are also a feature of some of the smartest models. (1) Smart model from Jose, Paris, fashioned of green linen and black leather, and caught with a strass ornament. (2) A large Summer model from Blanche Robert, Paris. It is created of baku straw and trimmed at the side with flowers. (3) Jenette Guy designed this Paris toque of black satin, enriched with embroidery. The tendency of the newest hats is an "off-one-side" movement, rather than a direct "off-the-orehead" movement, which has been good for some time. There are still many of the off-the-forehead hats showing, however.

LIBERAL WOMEN NAME NEW OFFICERS AT ANNUAL MEETING

At the annual meeting of the Liberal Women's Forum on Friday afternoon, Mrs. J. L. White was elected president of the Victoria organization by acclamation, succeeding Mrs. Stuart Henderson in the position. The meeting, which was held in the Broughton Street headquarters, was well attended, and after the business session a musical programme was enjoyed.

The following is a complete slate of the officers elected for the ensuing year: Hon. president, Mrs. T. D. Pattullo; vice-president, Mrs. W. D. Todd; recording secretary, Mrs. J. H. Young; corresponding secretary, Miss Clearihue; treasurer, Mrs. F. C. Carver; executive committee, Mrs. J. B. Clearihue, Mrs. J. T. McDonald, Miss McQuarrie, Mrs. C. H. O'Halloran, Mrs. G. W. Chapman; social, Mrs. C. W. Bradshaw, Miss Taylor, Mrs. Wise, Mrs. T. Veitch and Mrs. J. Nelson.

Those who contributed to the musical programme were Miss Dorothy Parsons, Miss Margaret Isbister and Miss Hilda Pretty, Mrs. C. Warn presiding at the piano. Mrs. Harold Grant and Mrs. C. W. Bradshaw presided at the tea table.

Last of Wendel Sisters Is Dead

NEW YORK, March 14 (AP).—Miss Lila V. Von E. Wendel, last of the Wendel Sisters who inherited the vast fortune of John George Wendel, died in her sleep last night. She was eighty years old.

The simple announcement, said merely that Miss Wendel had "died during the night."

Miss Wendel finished her days in the red brick mansion of Fifth Avenue, which stood through the years, now amid towering office buildings, as a monument to the family motto, "Buy, but never sell real estate."

There were six daughters and one son in the family to inherit the $100,000,000 fortune which John Wendel started in fur as a contemporary of John Jacob Astor.

Women's Conservative Dance Is Tomorrow

Members of the Legislature and their wives will be the guests of the Women's Conservative Association at a social evening and dance, to be held tomorrow night at 8 o'clock in the Conservative Clubrooms, in the Campbell Building.

Pretty Wedding Solemnized Here

A pretty wedding was solemnized on Wednesday evening, at Centennial Church, when Miss Bertha Musgrave, daughter of Mr. and Mrs. E. Musgrave, North Vancouver, was united in marriage to Mr. William Blevins, of this city, by Rev. George Pringle.

The ceremony took place under an archway covered with daffodils, ferns and blossoms, decorated by friends of the bride. The bride entered the church leaning on the arm of her father, to the strains of the Wedding March from "Lohengrin," played by Mrs. Paul Green. She looked very charming in a gown of white satin, made on princess lines. Her veil was caught with a coronet or orange blossoms, and she carried a shower bouquet of Ophelia roses, freesias and maidenhair fern. The bride was attended by her cousin, Miss Annie Musgrave, who wore a gown of pale blue chiffon and hat to match, and carried a bouquet of pink carnations and maidenhair fern. The groom was supported by Mr. Gordon Stewart, of Victoria. The ushers were Mr. D. Gordon and Mr. V. Jones. During the signing of the register, Miss Lydia Cloke, cousin of the bride, sang very sweetly: "I Love You Truly."

After the ceremony a reception was held at the home of Mrs. E. Musgrave, aunt of the bride, at which a buffet supper was served by a number of the bride's friends. Mrs. A. Corry gave a delightful solo, "At Dawning." A three-tier wedding cake centred the table. Mrs. A. Corry and Mrs. K. Lewis poured tea.

The bride's mother was gowned in nigger brown taffeta and wore a hat to match. The bride and groom received the good wishes of their many friends under a trellis arch. The happy couple left on the midnight boat to Vancouver, the bride traveling in a fawn crepe de Chine dress with lace trimmings, and green coat trimmed with opossum fur and hat to match. Among the beautiful gifts was a floor lamp and silver casserole from the employees of F. W. Woolworth. A silver fruit dish from the Centennial choir and a silver cake basket from the engine-room of H.M.C.S. Naden.

EMPRESS ORCHESTRA WILL PLAY TONIGHT

The Empress Hotel orchestra's regular Sunday night concert this evening, commencing at 8:45 o'clock, under the direction of William F. Tickle, will be as follows: March from "The Prophet" (Meyerbeer); "The Shamrock" (Myddleton); (a) "My Wild Irish Rose" (Olcott), (b) "Mother in Ireland" (Kahn); "La Traviata" (Verdi); "Londonderry Air" (Old Irish), "Merchant of Venice" (Rosse).

Judges Announced for Masquerade Dance

W. A. Patterson, Mrs. Timmis and Mrs. Abbott have consented to act as judges at the Hudson's Bay employees' masquerade dance to be held on Monday evening next at the Shrine Auditorium. Dancing will commence at 9 o'clock and at 9:30 the grand parade will commence and prize winners will be selected. Invitations for the masquerade may be obtained from any member of the store department. Fancy dress is optional.

MOTHER'S ANGELS

WILLIE WILLIS
By Robert Quillen

"That new kid thinks he's so tough, an' I'll bet I can hit farther'n he can with my eyes shut."

LITTLE SISTER
By Ruby Holland

"I don't see why mother's so cross when I broked off dest one . . . there's still one handle left to pass it by."

PRESIDENT WELCOMED

Business and Professional Women Entertain International Officer

INFORMAL ADDRESS GIVEN AT RECEPTION

Miss Lena Madesin Phillips, a lawyer of New York, president of the International Federation of Business and Professional Women's Clubs, who is on a lecturing tour of the West, spent yesterday in Victoria and was the guest at luncheon in the Prince Albert dining-room at the Empress Hotel of the executive of the Victoria club.

Those present were the president, Mrs. E. G. Maynard, who presided, and Miss Margaret Clay, first vice-president; Miss E. Richardson, Miss J. M. Shaw, Miss E. Thornley, Miss F. E. Pogson, Mrs. E. Wills, Mrs. C. H. White, Miss A. Paul, Miss K. McLaren and Mrs. H. P. Hodges.

Later in the afternoon Miss Phillips was guest of honor at a delightfully informal reception held in the headquarters of the Victoria Business and Professional Women's Club on Langley Street, where the rooms were fragrant with masses of Spring blooms, large bowls of daffodils and tulips, Japanese plum and hyacinths lending a lovely touch of color to the scene.

After tea Miss Phillips gave an informal talk to the members, and spoke of the aims and objects of the organization, in witty and happy vein, quoting many humorous incidents. She said that the international organization had thirteen hundred clubs and over sixty thousand members, who kept in close touch with headquarters.

At the conclusion of her short address Miss Phillips was given a hearty vote of thanks by the members. She left for Vancouver last night, en route to Bellingham.

Miss Phillips was very much impressed with the scenery and flowers in Victoria, and regretted the shortness of her stay.

LAKE HILL DANCE

A special St. Patrick's dance will be held in Lake Hill Community Hall on Wednesday evening, under the management of the social committee of the centre. Prizes will be given for the best St. Patrick's paper hats worn by lady and gentleman. Special lighting effects are being arranged for the dance and other novelties will be featured during the evening. A three-piece orchestra will provide music for dancing and refreshments will be served.

Visitors at the last fair at Leipzig, Germany, numbered 180,000, including 32,370 from more than forty foreign countries.

Enter NOW for Annual Local Examinations

Pianoforte, Singing, Violin and all Orchestral Instruments

Through these examinations—open to the pupils of all teachers and held by competent and impartial examiners—the standing of a student may be ascertained and progress tested. They are also preparatory to the diplomas and degree courses in music, which, taken from McGill, the national university of Canada, are recognized everywhere as of the highest standing; and through them it is possible to qualify as teacher of Vocal Class Music in Schools and Colleges.

Theoretical examinations will be held on or about May 1st, and Practical Examinations during May and June at various centres throughout Canada. Entries for the examinations should be sent in before April 1st, and further information regarding the different grades, music to be prepared, fees, etc., and application forms may be obtained by applying to the local secretary: Dr. J. E. Watson, 1002 Fort St., Victoria, or direct to the Secretary at Montreal.

McGILL UNIVERSITY FACULTY OF MUSIC

1-32

Brighten Your Home

With Freshly-Painted Furniture

Bapco Art Enamel Dries In Four Hours . . . Easy to Apply

PEOPLE are no longer content to let furniture become old and shabby . . . they are adept at painting and beautifying the things they use every day. Hence the tremendous popularity of Bapco Art Enamel. You can determine your own color scheme and paint chairs, tables, complete bedroom suites, baby carriages or bric-a-brac. No experience is required, it flows so easily and the effect is magical! Twenty brilliant colors. Tins of all sizes from 25¢

"Dapl-Art"

With Bapco Floor Enamel

Perhaps you have imagined that nothing could be done with worn linoleum. Here is a suggestion: Paint it all over with a neutral tint of Bapco Floor Enamel, then with a sponge "dapple" another tint over it. Result, linoleum like new again at trifling expense. Tins from ..... 50¢

Varnish Special!

To stimulate Spring decorating we offer this exceptional value for one week only. Good quality clear varnish. Dries in four hours. Quarts $1.24

PAINT SUPPLY CO. LTD.

721 YATES STREET EMPIRE 1148

Warnings

DEFECTIVE eyesight gives unmistakable warnings that all is not well. Holding a newspaper too far or too near when reading . . . frequent headaches . . . squinting . . . scowling . . . are all signs that you need an eye examination.

Heed the first warnings. A thorough, dependable eye examination will save you pain, trouble and the possibility of permanent injury.

Harold S. Timberlake, Opt.D.

VICTORIA OPTICAL CO.

647 Yates Street (Next to Maynard's Shoe Store) Empire 2513

FREE! PERMANENT WAVES

MONDAY and TUESDAY ONLY

FIRST 5 CUSTOMERS GET A FREE PERMANENT WAVE (Appointment for FREE WAVES Must Be Made in Person)

Next 10 Customers Get Their Permanent Wave for **$2.50**

Next 20 Customers Get Their Permanent Wave for **$3.75**

Note.—These are our regular $5.00 NEW METHOD PERMANENTS, and are guaranteed to impart to the hair deep natural curls that can be steamed, shampooed or washed.

DIAL EMPIRE 0522

$5 PERMANENT WAVE SHOP

Corner Fort and Douglas (Upstairs in Kresge Building)

SPECIALS

FOR RAPID TURNOVER

Terms Arranged Without Interest—Free Storage at Our Risk

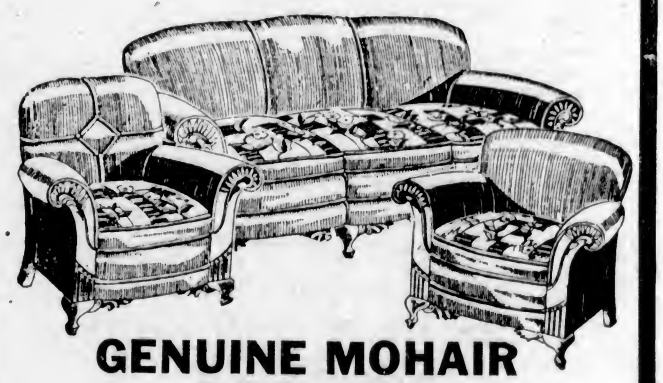

GENUINE MOHAIR

Three-Piece Suite

Sturdily upholstered on hardwood frames, covered all over in taupe or blue mohair, with choice of cushion tops. Outstanding value $129.00

TERMS: $12.90 Deposit and $12.90 Monthly

5-Piece Real Matched WALNUT SUITE

Consisting of Dresser, Bed, Chiffonier, Vanity and Bench; guaranteed construction. Special value at $98.75

TERMS: $9.90 Deposit and $9.90 Monthly. NO INTEREST.

SEE BOTH ABOVE SUITES IN OUR WINDOWS

Standard Furniture Company

Phone Garden 1164-1165 719 Yates Street

RADIO GUIDES FLYING PLANE

Tri-Motored Ford Makes Test Flight Over Long Distance

MIAMA, Fla. March 14 (CP).—A successful test flight of an airplane guided over its course by radio and other instruments, ended here at 12:50 o'clock this afternoon with the arrival of a trimotored Ford after a nonstop flight from Wright Field, Dayton, Ohio. Aboard to watch the test was General H. C. Pratt, commanding officer at Wright Field.

KEN ROSS HEADS STUDENT COUNCIL

Defeats Alex Marling in Close Contest for Presidency of Victoria College Body

Kenneth C. Ross, eighteen-year-old son of Col. and Mrs. Lorne Ross, 942 Courtney Street, was elected president of the students' council of the Victoria College on Friday afternoon. During his final year at high school, Ross was the president of the students' council of that institution and took the part of Ramsay MacDonald in the model assembly of the League of Nations given by the High School Modern History Club. He defeated Alex Marling, his opponent, by a slight margin after a hotly-contested race for the post.

Ross, who was prominent in both academic and social activities at the high school, followed up with excellent work since his entrance into college, and a large number of supporters thronged the corridors to hail their new leader as the result of the voting was given out.

In other elections that took place Jack Bulinckx gained the office of the president of the Literary and Scientific Societies in the contest against Miss Isabel Gibson. Miss Isabel Burton defeated Miss Gladys Downes for the post of secretary to the council.

The post of treasurer-elect was given to Donald Purves by acclamation last week.

The new council-elect will take office at the close of the Spring term, about April 25, and will hold a joint meeting with the retiring officers.

Lecture at Sooke

SOOKE, March 14.—Under the auspices of the Knox Presbyterian Church, Dr. Clem Davies will give an illustrated lecture in Sooke Hall, on March 17, on the subject of his visit to Europe.

"Are you comfortable?"
"Quite."
"Well, you are sitting on your hat."—Berlingske Tidende, Copenhagen.

SOME SIMPLE WAYS TO FIGHT flu

EVERY DAY now, national and local authorities are issuing urgent requests for precautionary measures against the spread of flu, colds and pneumonia.

Their advice is simple and sensible. The exact cause of flu is not definitely known. But a weakened run-down condition may expose us to greater risks of flu—just as it may expose us to greater risks of other diseases. So the wise thing is to build up our vitality and resistance. Keep free from worry. Avoid exposure and over-fatigue. Get plenty of nourishing food, sleep and exercise. And start at once to take a good, fortifying tonic.

Doctors advise Scott's Emulsion

Scott's Emulsion is recommended by doctors because it brings the remarkable health-building and disease-resisting vitamins of cod-liver oil—in the pleasantest way. Scott's Emulsion is *emulsified*. So it's free from that strong "fishy" taste. Easier to take. Easier to digest. And more quickly absorbed into the blood stream. As a result, Scott's Emulsion benefits you almost immediately. It promptly strengthens and revitalizes weakened systems. It improves your weight and appetite. It increases your resistance against the dread attacks of pesky colds and other winter ills.

Wonderful for children!

Try Scott's Emulsion for pale, thin children, too. Made of purest, tested Norwegian cod-liver oil, Scott's Emulsion is rich in vitamin A, the growth-promoting vitamin that helps guard against disease. It is rich in vitamin D, the sunshine vitamin that prevents rickets. It also contains vital mineral elements that aid in forming sound bones and teeth. And remember—Scott's Emulsion tastes good! Get a bottle at your druggist's to-day!

Sales Agents: Harold F. Ritchie & Company, Ltd., Toronto.

SCOTT'S EMULSION OF VITAMIN-RICH COD-LIVER OIL

Builds up resistance against winter ills

Write for this **Beautiful 64 page Garden Guide . . .** FREE!

Every Gardener should have a copy of Ritchie's new 64-page Garden Guide. It contains hundreds of helpful hints and valuable suggestions on how to make a successful garden. Write for your copy. it's *FREE!*

Send for Ritchie's Gold Medal Sweet Pea Collection. 12 distinct and beautiful varieties. Long steams, frilled petals, average 4 flowers to steam. 12 packets of 30 seeds each for $1 POSTPAID

Send for these Gold Medal Asters. Ritchie's six choicest varieties. No two colrs alike. Won Gold medal Vancouver Exhibition. 6 packets, regular value 75 cents for 50c POSTPAID

The Floral Wealth Shop Ritchie's NEW STORE 840 GRANVILLE VANCOUVER, B.C.

BURDOCK BLOOD BITTERS

Pimples On Face Humiliated Her

Miss Frances Lodge, R. R. No. 8, Dunnville, Ont., writes:—"I used to feel very humiliated whenever I would go to town, on account of the breaking out of pimples on my face, caused from impure blood. Now all that has vanished and I have not been bothered since I took part of a bottle of your wonderful medicine Burdock Blood Bitters."

For sale at all drug and general stores; manufactured, for the past 51 years, only by The T. Milburn Co., Ltd., Toronto, Ont.

CHESS COLUMN

"Good company's a chessboard."
—Byron's "Don Juan."

By T. H. PIPER
(All Rights Reserved)

BLACK—Nimzowich

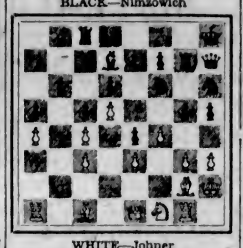

WHITE—Johner

The play is the end of the game which follows.

WHITE	BLACK
26. R R 2	26. N B 4
27. B R 1	27. Q R K N 1
28. Q Q 1	28. P x P
29. K P x P	29. B B 1
30. Q N 3	30. B R 3
31. R K 2 !	31. N R 5
32. R K 3	32. B B 1 !

In entering this game for the brilliancy prize, Nimzowich pointed out the following remarkable combination in answer to 32. N Q 2; 32. N Q 2, B B 1; 33. N x P, Q B 4; 34. N B 2, Q x P ch ! and mates next more, or 33. Q Q 1, B x P; 34. K x B, Q B 4 ch; 35. K R 2, N N 5 ch; 36. K R 3, N B 7 ch.

33. Q B 2	33. B x P
34. B x P	34. B B 4
35. B x B	35. N x B
36. R K 2	36. P R 5
37. R (N 1) N 2	37. P x P ch
38. K N 1	38. Q R 6
39. N K 3	39. N R 5
40. K B 1	40. R K 1

White resigns.

40....., R K 1. A final quiet move, winding up an extraordinary subtly played game. The threats of N B 6 and N x R are unanswerable.

The following game is described by Dr. Em. Lasker as the finest of the last ten years—1916-26. From "Modern Masterplay."

WHITE Johner	BLACK Nimzowich
1. P Q 4	1. N K B 3
2. P Q B 4	2. P K 3
3. N Q B 3	3. B N 5
4. P K 3	4. Castles
5. B Q 3	5. P B 4

5. N K 2 ! followed by P Q R 3 !

6. N B 3	6. N B 3
7. Castles	7. B x N
8. P x B	8. P Q 3
9. N Q 2	9. P Q N 3
10. N N 3	10. P K 4

10. P B 4 !

11. P B 4	11. P K 5
12. B K 2	12. Q Q 2

A bizarre idea, but effective enough for its purpose, the holding back of White's King's side Pawns.

13. P K R 3	13. N K 2
14. Q K 1	14. P K R 4 !
15. B Q 2	15. Q B 4

If 15. Q R 4, N B 4; 16. Q N 5, N R 2; 17. Q x R P, N N 6.

16. K R 2	16. Q R 2 !
17. P Q R 4	17. N B 4

Black has succeeded in building up a formidable attacking position, more by the depth of his ideas than from their inherent value. They are full of element of surprise, for hardly any living player could have foreshadowed that Black's design was to bring his Queen to B 2, or that from this square she would exercise a vital influence on the game. Back now threatens N N 5 ch, P x N, P x P ch, K N 1, P N 6, and wins.

18. P N 3	18. P R 4
19. R K N 1	19. N R 3
20. B K B 1	20. B Q 2
21. B B 1	21. Q R B 1
22. P Q 5	22. K R 1

Otherwise Black could strengthen his attack by ....P Q 4.

23. N Q 2	23. R K N 1
24. B K N 2	24. P K N 4
25. N B 1	25. R N 2

The remaining moves are with the diagram at the head of the column.

One of the new champion of Argentina's wins in the title match.

WHITE Roberto Grau	BLACK Isias Pleci
1. P K 4	1. P K 4
2. N K B 3	2. N Q B 3
3. B N 5	3. P Q R 3
4. B R 4	4. P Q 3
5. P Q 4	5. P Q N 4

5. P x B 3 !

6. B N 3	6. N x P
7. N x N	7. P x N
8. B Q 5	8. R N 1

If 8. Q x P, P Q B 4; 9. Q Q 5, B K 3; 10. Q B 6 ch, B Q 2; 11. Q Q 5, P B 5.

9. P Q R 4	9. N B 3
10. Q x P	10. B K 2
11. P x P	11. P x P
12. Castles	12. N x B
13. P x N	13. Castles
14. R R 7	14. B B 3

The old rule that a complete development should precede distant operations is advisable here, hence White's 14. N Q B 3 and B Q 2 is preferable.

15. Q Q N 4	15. B B 4
16. N R 3	16. Q Q 2
17. R R 5	17. K R K 1

17. R K 1 !

18. B K 3	18. R K 4 !
19. P Q B 4	19. B R 6 !
20. R x P	20. Q R K 1
21. P x B	21. Q x P
22. P B 3	22. R x B
23. Q Q 2	23. B Q 5

White resigns.

If 24. Q x B, R K 7.

An exhibition game, won by Captain Mackenzie follows.

WHITE	BLACK
1. P K 4	1. P K 4
2. N K B 3	2. N Q B 3
3. B B 4	3. B B 4
4. P Q N 4	4. P Q 4 !
5. P x P	5. N x P
6. N x P	6. Q N 4

An old line is 6....., N x P; 7. N x P, B x P ch; 8. K x B, Q R 5; 9. K B 1, N K 6 ch; 10. P x N, Q x B ch; 11. Q Q 3, Q x N. Black for choice.

7. Q K 2	7. N x B P ch
8. K Q 1	8. N Q 5
9. B N 5 ch	9. K B 1
10. N N 6 ch	10. Q x N
11. Q K 6 mate	

Maroczy gives 6. B R 3 ! for White. Schiffers vs. Pillsbury ran 6. Castles.

CHESS NEWS AND NOTES

England — Oxford University scored 5½ to 1½ by the Hampstead C.C.; rather better than Cambridge, who scored 5½ in a recent match, to 2½ by the H.C.C. Rupert Cross, the champion blind boy, now at Oxford, won vs. V. W. H. Watts. The result of adjudications gives Brighton, 7½ vs. Oxford U.C.C., 3½. Birmingham won from Cambridge U.C.C. by 7 to 5. Mackenzie and O'D. Alexander drew at top board.

Metropolitan Counties Championship—Surrey beat Sussex in a fifty-board match by 41½ to 6½. The first twenty-five boards counted for the Southern Union title.

The annual match between Lloyd's Bank and the Stock Exchange was won by the Bank by 6½ to 6½. H. Saunders, a former captain of the London C.C., won on top board for the Stock Exchange.

Hastings Boys' Congress—The eleventh meeting will be held from April 15 to April 18. The programme includes the Boys' Championship and an Open Tournament. Competitors must be of British birth and under eighteen years of age on April 16.

British Chess Federation—This year's congress will be held at the Worcester College for the Blind from August 10-22. The British edition of the new international laws of chess is in course of preparation, and the honorary secretary states they will probably be ready for the tournaments.

Northern Union—The result of adjudication gives a win for the composite team with the score of Northumberland and Durham, 11; Yorkshire, 9.

Chess for the Blind—Paradoxically chess for the blind is not necessarily chess sans voir. It is true that as a rule players without sight can play blindfold games much better than seeing players of a corresponding strength, but the usual match and tournament games are played over the board. In such games there are two obvious differences between the experiences of the blind and those of the seeing. In the first place, tactual sensations and perceptions take the place of visual in order to convey game positions to the brain. This necessarily demands special apparatus. On the boards the white squares are slightly raised or the black are roughened. The white pieces are provided with little points or sharpened features, whereas the black are plain and smooth. The sets vary in size from the ordinary small club pattern to small cardboard pocket outfits. Then the interpretations of the sensations and perceptions received are made by reference to a system of accumulated muscular instead of visual experiences. To both sets of players the pieces remain concrete symbols of active or potential forces with certain limited positions in space, but, whereas for seeing players this space, whether immediately presented over the board or represented in analysis is built up entirely of slight experiences, for the blind it is a series of muscular images. The range of the Bishop on Q N 2, for instance, is now being seen in memory by seeing readers of this article. To the blind beginner it is represented by a series of squares which the fingers can reach by traveling along a common diagonal. To the more experienced player it is a stress on nine positions on which and from which other forces operate or may operate. It is just possible, therefore, that in analysis the blind player has some slight advantage in that the force rather than its symbol is the more vivid in his consciousness—By G. C. Brown, M.A., headmaster of Worcester College.

United States—Repeating its success of last year, the Manhattan C.C. defeated an all-Philadelphia team of eighteen by 12-6. Barney Winkelman and J. Vahderslice won for the losers, who lost 6 and drew 8 of the other games. Kevitz and Mlotkowski drew. The winners were R. Fine, A. Pinkus, J. Rosenthal, J. Arons, D. MacMurray, E. Schartz, O. Tenner and C. Saxon.

Kashdan's Tour—The new star made such a favorable impression in his first exhibiton at Cincinnati that he was engaged to play on the following night also. The scores for the two evenings were: 24 wins, 5 draws and 1 loss on the first and 16 wins, 1 draw and no losses on the second evening.

Herman Steiner, former New York State champion, who has just returned from a successful European chess tour, emerged victorious with 3½-1½ in a Berlin, Germany, six-master tourney. Ahues, Heiling and Relstab, with 2½ each, tied for second place, while Saemish and Lajor Steiner finished with 2 each.

Cuba—J. R. Capablanca has returned to his home in Havana on the Ss. Morro Castle. He will remain in Cuba two months. The former champion said he expected word from Dr. Alechin in response to his ultimatum in regard to their return match. A triple tie with 6½ all would have resulted had Sultan Khan not declined a draw and lost in trying to win with Dr. Euwe at Hastings. Capablanca was 6½; Euwe, 6, and the Indian, 6.

MAHATMA MAY PAY VISIT TO LONDON

LONDON, March 14 (AP).—The possibility that Mahatma Gandhi will visit London this Spring, probably in May, was discussed in official quarters of Britain today in the wake of Prime Minister MacDonald's announcement that the Indian Federal structure committee, set up during the first round table conference, would resume its work soon. If Gandhi comes to London it will be as one of the All-India Congress delegates.

WOMAN SAYS IT'S ALMOST A MIRACLE

From a Scrawny Woman She Changed Into One With Outstanding Physical Attractiveness in a Few Weeks

Worrying because you are skinny and need more solid, stay there flesh won't help you any—if you haven't ambition enough to help yourself—no one else will.

The safe, swift way for thin, underweight women to acquire a figure that wins admiration is to take McCoy's Cod Liver Extract Tablets as directed.

Rich in vitalizing weight-building substance from Codfish Livers these sugar-coated tablets are Nature's own body builder. Sixty tablets for 60 cents at any druggist anywhere—if you don't gain 5 pounds in 28 days—money back. Just ask for McCoy's. (Advt.)

Don't Neglect Your Car!

Delay in Minor Adjusmtent Will Result in Costly Repair Later . . . .

Now is the time to have your car checked over, before the little ailments, loosened bolt and scarcely heard knock, develops into serious trouble. Nothing will depreciate your car as much as neglect of trifling adjustments as they first appear.

Winter Has Taken Toll of Every Auto

Cold mornings, hard starting, all-day parking in driving rain, these are bound to find the weak points in your car. Let us examine it and give you an estimate on a thorough overhaul or a single job.

3 Points of Specialized Service

Factory-Trained Mechanics with knowledge gained through years at the actual plant in which your car was built.

Genuine Factory Parts made by the manufacturers of your model and carrying the guarantee of that corporation.

The Latest Labor-Saving Machinery, making possible better, more accurate work, with tremendous economy of time.

Begg Motor Co., Ltd. — NASH—CADILLAC—LaSALLE
A. W. Carter, Ltd. — HUDSON—ESSEX
Confederation Motor Co., Ltd. — AUBURN—CORD
H. A. Davie, Ltd. — McLAUGHLIN-BUICK—PONTIAC
Eve Bros., Ltd. — GRAHAM
A. E. Humphries Motors, Ltd. — DODGE—PLYMOUTH
Jameson Motors, Ltd. — STUDEBAKER
National Motor Co., Ltd. — FORD—LINCOLN
Thos. Plimley, Ltd. — PACKARD—CHRYSLER—DeSOTO
The Motor House (Victoria) Ltd. — CHEVROLET
Atkinson Motor Co., Ltd. — DURANT—HUPMOBILE

"CARE WILL SAVE YOUR CAR"

RELIGIOUS COUNCIL REPORTS ACTIVITIES FOR COMING SEASON

The executive of the Religious Education Council opened the 1931 activities with a well-attended meeting on Wednesday at the Y.W.C.A. Miss Anne Fountain, provincial girls' work secretary; Frank Fidler, provincial boys' work secretary, and Rev. W. M. Lees, of Courtenay, were present. Miss Gene McLeod, the recently appointed Y.W.C.A. secretary, was welcomed as a new member, and the name of Rev. F. A. McKinnon was added as a representative of the Baptist denomination. The resignation of Miss Gertrude Thorpe as corresponding secretary, whose family has removed to Ottawa, was received with regret.

REPORTS OF WORK

Mrs. William Naismith announced a display under the auspices of the children's leaders' council, from May 13 to May 15.

Mrs. Nixon, for the girls' work board, reported sixteen churches and thirty-three groups represented in the recent C.G.I.T. festival, in which 350 girls took part. Miss Marian Joyce, national girls' work secretary, will be in Victoria on March 27.

H. W. Ralston reported for the boys' work board and announced that Mr. Findlay, boys' work secretary, would be in the city on March 27.

Fred Robins reported for the young people's society and stated that an interdenominational debating club would be formed this Fall. Mr. Robins also congratulated the president upon the success of the society meeting at the Y.M.C.A. each Sunday evening. He paid tribute to his assistants in this work, George Gordon, John Smith and John Aylwin.

APPOINT COMMITTEES

The following committees were appointed: Camp committee, Mr. Shoemaker, president of girls' work board, president of the boys' work board, president of the young people's society, and J. G. Simpson, treasurer of the council; financial committee, Rev. Bruce G. Gray, Mrs. T. Hammond, A. J. Daniels and J. G. Simpson.

QUADRA P.-T.A. PARTY

A St. Patrick's fancy dress dance will be held under the auspices of the Quadra Parent-Teacher Association in the auditorium of the Quadra School on Friday, March 20, at 6 p.m. Masking is optional and prizes will be given for the best St. Patrick's costumes, best fancy costumes, two most original and two most comic costumes. Cards will be provided for nondancers in the supper hall of the school and prizes awarded to the winners. The general arrangements are in the hands of Mrs. Keeler and the social committee, with Mr. L. Schmelz in charge of the floor; Mr. P. E. George and Mr. P. McGregor at the door, and Mr. J. Enthwistle in charge of the cards. Mr. and Mrs. Schofield have been engaged to supply the music, and refreshments will be served. The pupils of seventh and eighth grades are particularly invited and past pupils of the school will be welcomed.

Railway stations on closed branch lines in England are being used as dance halls, saloons, stores, offices, garages, sports clubs and lodging houses.

NEW FURRIER SERVICE IN SAYWARD BUILDING

Opening tomorrow is a new furrier's establishment in the upper floor of the Sayward Building, in rooms 516-17, under the name of the Gordon Furriers. Expert service in the remodeling and repair of all classes of repairs will be carried out under the supervision of Mr. R. Charles Gordon, formerly manager of the fur department of the Hudson's Bay Company store here in Victoria. Reasonable charges will be made possible through the choice of a location where there is little overhead. An estimate on work to be done and expert advice will comprise part of this complete service. ...

FROM SAN FRANCISCO to CHERBOURG via the PANAMA canal—

Leaving MARCH 31st

TRAVELLERS of the West have a golden opportunity on March 31st to sail from San Francisco on the great white Empress of Australia . . . spending enchanting hours at Balboa, Cristobal, Havana, New York . . . leaving New York on April 18th and arriving at Cherbourg and Southampton April 26th.

Motor drives through Balboa, Cristobal, Ancon and Panama City. A day and a night in glamorous Havana . . . a short visit in New York. Don't miss these 26 glorious days.

For further information apply to your local steamship agent or to

J. J. FORSTER
Steamship General Pass. Agent
C.P.R. Station, Vancouver, B.C.

L. D. CHETHAM
District Pass. Agent
1102 Government Street, Victoria, B.C.

CANADIAN PACIFIC

ON THE LUXURY SHIP EMPRESS of AUSTRALIA

CLUBS TO HEAR R. L. MAITLAND

Will Speak on "Citizenship" and "Canadianism" at Two Meetings

CLUB CALENDAR

MONDAY—Gyro Club luncheon in Empress Hotel; 12:10 p.m.

TUESDAY—Kiwanis Club luncheon in Empress Hotel; 12:10 p.m.

THURSDAY—Rotary Club luncheon in Empress Hotel; 12:10 p.m. Glee Club of Business and Professional Women's Club meets, 8 p.m.

FRIDAY—Kinsmen meet in Empress Hotel, 6:15 p.m.

Both the Kiwanis Club and the Kinsemen will hear addresses by Hon. R. L. Mailtand, K.C., minister without portfolio, this week. At Tuesday's luncheon meeting of the Kiwanians Mr. Maitland will take "Citizenship" for his subject. The club orchestra will assist in the programme.

On Friday evening, at the meeting of the Kinsmen, which will be held in conjunction with meetings by all other branches in Canada, the minister will speak on "Canadianism." He is recognized as a capable orator and both addresses are being looked forward to with eager anticipation.

David Leeming, president of the publicity bureau, and former chairman of the city finance committee, will address members of the Gyro Club at their luncheon tomorrow. Mr. Leeming will deal with a problem which is uppermost in the minds of Victoria citizens today, and will explain the principles which govern civic taxation.

On Thursday the Rotary Club will hear Thomas Yuill, one of its members, speak on his experiences as a traveler. The club orchestra will also render selections.

On Thursday evening the Glee Club of the Victoria Business and Professional Women's Club will meet in the clubrooms for practice at 8 o'clock.

Mad Dash for New Speed Record Ends in Victory for Scot

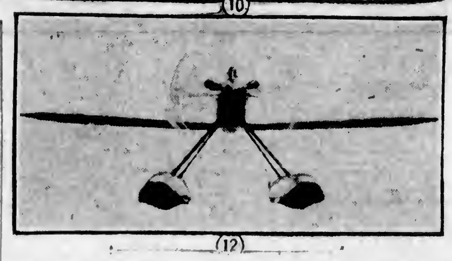

BRITAIN leads the world in every phase. The title of "fastest in the world" belongs to Great Britain in every phase of setting speed records, as is graphically illustrated in the layout above, which shows many of the famous speed cars which have raced at Daytona Beach, Florida. (1) The late Major Segrave in his famous Golden Arrow, in which he set the world's record of 231 miles per hour; (2) Major Segrave at the wheel; (3) the Mystery S, famous Sunbeam car, in which Major Segrave set a world's record in 1927 of 207 miles per hour; (4) the wreckage of Frank Lockhart's Black Hawk, after he drove it into the ocean at 225 miles an hour. Note where the car was severed with a blowtorch to extricate the driver. (5) Shows Lockhart and his little Stutz speedster before the accident. (6) The wreckage of Lee Bible's Triplex car which went out of control at 202 miles an hour, killing Bible and a Pathe Newsreel cameraman, who was in the path of the hurtling monster. This fatality occurred on March 13, 1929. Bible is shown at the wheel of the ill-fated Triplex in No. 7. (8) Shows Captain Malcolm Campbell with Bluebird I, the forerunner of his present car, which is merely the car shown here, remodeled. Kaye Don and his famous Silver Bullet are shown in No. 9, while Miss England II, in which Major Segrave lost his life while setting a world's record on the water, is shown in No. 10. (11) Is Major Campbell's first Bluebird, which attained a speed of 207 miles an hour, and (12) shows one of the British Schneider Cup planes, the fastset aircraft ever devised.

ANNUAL CONVENTION OF ALL B.C. TRADE BOARDS SUGGESTED

VERNON, March 14 (CP).—A resolution advocating inception of a campaign toward establishing an annual convention of all boards of trade in British Columbia in Vancouver was endorsed at a meeting of the Vernon Board of Trade, Friday evening.

VANCOUVER, March 14 (CP).—Mayne D. Hamilton, president of the Vancouver Board of Trade, declares that his organization welcomes the suggestion of the Vernon Board of Trade for an annual convention of British Columbia boards of trade.

"We have pleasant memories of previous gatherings of the British Columbia boards and the fine spirit of co-operation shown," he said.

AUTOMOBILE CLUB DIRECTORS WILL MEET ON MONDAY

The directors of the local branch of the Automobile Club of British Columbia will meet in Spencer's dining-room on Monday at 12:15 for the transaction of business. There are a number of matters of importance to be disposed of, this being the first meeting of the directors since the election of officers.

The secretary of the organization, R. R. Webb, who has made a tour up the Island during the past few days, will make a report to the meeting of the conditions prevailing and the outlook for the coming season.

Will Give Information On the Peace River

For the purpose of meeting people interested in the Peace River block and giving them any information they require, Mrs. Emily Crawford, a resident of the district, announces that she will be at home from 9 o'clock to 6 o'clock, on Thursday, in the Elizabethan room of the Empress Hotel.

DRAMBUIE
PRINCE CHARLES EDWARD'S LIQUEUR

Drambuie—in Gaelic "An dram Buidheach" — made from the original recipe of the gallant Stuart prince, handed down for 175 years in one Scottish family. Now a world-favored liqueur and sold in Canada.

This advertisement is not published or displayed by the Liquor Control Board or by the Government of British Columbia.

Monte Carlo Citizens End Feud With State

MONTE CARLO, March 14 (AP).—Citizens of this midget state finally settled their feud with the Casino, paving the way for a complete accord in the municipality.

The Casino's victory in the negotiations is principally moral, for by meeting the citizens' demands first for preference in Casino employment, second for strict adherence to the old policy of no taxation for certified citizens, its former enemies have been turned into its best friends.

The pinch of hard times here, instead of creating a revolution, has brought at least temporary peace to Monaco, for the citizens now are willing to do almost anything to bring back tourist gold, which has been notably lacking lately.

COMMISSIONER NAMED

OTTAWA, March 14 (CP).—Following an investigation carried on throughout Canada for the past fifteen months by the Royal Canadian Mounted Police, Judge Wallace, of Woodstock, has been appointed a commissioner by the Federal Government, to investigate cases of naturalization papers obtained fraudulently, it was anonunced here today by Thomas Mulvey, Under Secretary of State

CITY OFFICIALS MEET GOVERNMENT ON UNEMPLOYMENT

Mayor Anscomb, accompanied by Alderman J. L. Mara and Alderman T. W. C. Hawkins, waited on the unemployment committee of the Cabinet yesterday, with a request for further consideration in regard to the creation of work in the city to take care of unemployment. Hon. William McKenzie, chairman of the Cabinet committee, promised attention would be given to the representations.

Tides at Victoria

MARCH, 1931

Time of tides (Pacific Standard time), at Victoria, B.C., for the month of March, 1931.

Date	Time H. M.	H't Ft.	Time H. M.	H't Ft.	Time H. M.	H't Ft.	Time H. M.	H't Ft.
1 ..	10:12	9.2	....		....		19:09	1.3
2 ..	4:40	8.1	6:50	8.0	11:29	9.2	19:52	1.3
3 ..	4:10	7.9	7:34	7.1	12:35	8.9	20:33	1.8
4 ..	4:06	7.9	8:46	8.2	13:42	8.5	21:12	2.2
5 ..	4:14	7.9	9:37	5.2	14:50	8.1	21:51	3.1
6 ..	4:30	8.0	10:30	4.3	16:09	7.4	22:30	4.1
7 ..	4:50	8.3	11:27	3.7	17:45	7.0	23:06	5.3
8 ..	5:12	8.4	12:25	3.0	19:59	6.6	23:36	6.3
9 ..	5:25	8.5	13:26	2.5	....		....	
10 ..	5:54	8.5	14:26	2.1	....		....	
11 ..	6:05	8.4	15:30	1.9	....		....	
13 ..	5:21	8.4	18:32	1.9	....		....	
13 ..	3:29	6.5	17:30	3.0	....		....	
14 ..	3:37	8.5	16:22	2.2	....		....	
15 ..	3:50	8.4	6:30	7.3	10:36	7.8	19:06	2.5
16 ..	2:59	8.1	8:35	8.9	11:47	7.4	19:45	2.7
17 ..	2:58	7.6	8:50	6.4	12:45	7.3	20:18	3.0
18 ..	3:45	7.7	9:10	5.8	13:37	7.2	20:48	3.5
19 ..	3:38	7.5	9:34	5.2	14:29	7.0	21:17	4.0
20 ..	3:44	7.6	10:05	4.6	15:25	6.8	21:42	4.8
21 ..	2:54	7.7	10:40	4.2	18:31	6.7	22:04	5.4
22 ..	4:04	7.8	11:22	3.7	16:03	6.5	22:14	6.0
23 ..	4:11	8.0	12:09	3.2	....		....	
24 ..	4:15	8.3	12:57	2.8	....		....	
25 ..	4:35	6.5	13:49	2.4	....		....	
26 ..	4:42	8.7	14:45	1.9	....		....	
27 ..	5:10	8.6	15:44	1.8	....		....	
28 ..	5:48	8.6	16:44	1.8	....		....	
29 ..	7:50	8.2	17:40	1.9	....		....	
30 ..	2:45	7.7	6:26	7.5	10:23	7.9	16:32	2.1
31 ..	2:20	7.6	7:14	6.4	11:50	7.8	19:20	2.7

The time used is Pacific Standard for the 120th Meridian west. It is counted from 0 to 24 hours, from midnight to midnight. The figures for height serve to distinguish high water from low water. Where blanks occur in the tables, the tide rises or falls continuously during two successive tidal periods.

The height is in feet and tenths of a foot, measured from the average level of low water.

To find the depth of water on the sill of the Esquimalt drydock at any tide, add 18.9 feet to the height of high water as above given.

To find the depth of water on the sill of the Songhees drydock add 30 feet to the height of high water as above given.

Association of B.C. Fire Chiefs to Hold Parley in Vancouver

VANCOUVER, March 14 (CP).—British Columbia Fire Chief's Association will hold its first convention in Vancouver on May 27, 28 and 29, it is announced. Heads of forces from all parts of the province will attend the sessions, which will be featured by a number of demonstrations and lectures pertaining to fire-fighting.

Sessions of the convention, which is being arranged under auspices of Vancouver Fire Department and University Area Fire Department, will be at the Hotel Vancouver.

TULSA SHAKEN BY EXPLOSION

TULSA, Okla., March 14. — Tulsa and its environs were shaken early today by the explosion of 400 quarts of nitroglycerine stored in a magazine two miles west of Red Fork, near Tulsa. Scores of windows were broken and thousands of persons were alarmed by the shock. Officials of the American Glycerine Company, owners of the explosive, said no watchman was on duty and that no lives were lost.

PAIN after eating

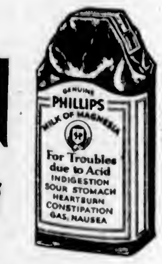

WHAT many call "indigestion" is very often nothing but excess acid in the stomach. The stomach nerves have been overstimulated, and food sours. The corrective is an alkali, which neutralizes acids instantly. The best alkali known to medical science is Phillips' Milk of Magnesia. It has remained the standard antacid with physicians in the 50 years since its invention.

One spoonful of this harmless, tasteless alkali will neutralize instantly many times as much acid, and the symptoms disappear at once.

You will never use crude methods when once you learn the efficiency of this more pleasant way. A small bottle is sufficient to show its merit.

Be sure to get genuine Phillips' Milk of Magnesia, prescribed by physicians for more than 50 years in correcting excess acid. 50c a bottle; any drug store. Complete directions for its many uses are enclosed with every bottle.

The Genuine Milk of Magnesia is always a liquid—never a tablet. Look for the Phillips' name on bottle.

Made in Canada

She Suffered With Painful Backache

Dodd's Kidney Pills Brought Her Relief

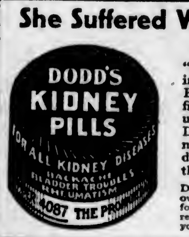

"For weeks I suffered with terrible pains in my back," writes Mrs. A. Ward, 37 Bristol St., Hamilton, Ont. "I couldn't find any relief from the medicine I was using. Seeing an advertisement for Dodd's Kidney Pills I tried them, and much to my surprise the pain started to disappear. Now I am as well as ever, thanks to Dodd's Kidney Pills."

Dodd's Kidney Pills have become a family remedy all over the country because people have tried them and found them good. They are purely and simply a kidney remedy, that can be taken by old and young alike. Ask your neighbors about them.

Burgess Bedtime Stories

Mother Brown Hunts for a Mouse

By THORNTON W. BURGESS

It often happens, we confess,
That what we think is but a guess.
—Billy Mink.

This is very true. There is altogether too much guessing in this world. Sometimes it is called jumping at conclusions, but jumping at conclusions is only guessing. The result is a great number of mistakes, some of which are serious and cause a great deal of trouble. It is seldom safe to guess, for while your guess may be right, it is quite as likely to be wrong.

Mother Brown guessed that there were mice in the attic. She wouldn't admit that she was guessing. Goodness, no. She was sure. Of course, it wouldn't have been surprising if there were mice in the attic. But Mother Brown doesn't like mice, not in the house, anyway. She is too good a housekeeper not to be disturbed at the thought that Nibbler the House Mouse or any of his relatives are in the house. So when she hear certain sounds on a visit to the attic, she was certain that there were mice there, and she could think of nothing but getting rid of them at once.

It happened this way: There had been two or three warm days, although it was midwinter. Mother Brown had wanted something in the attic. When she opened the door she heard sounds that made her prick up her ears at once. It was a series of fine squeaks and what she insisted was the scratching of little claws.

"Mice!" she exclaimed. "There is a nest of mice up here, and I didn't think there was a mouse in the house. I can't have that. No, sir, I can't have that."

She at once began a search, but although she hunted and hunted she couldn't find that nest. She looked behind things and under things and poked and peered into all the corners, but not even a sign of a mouse did she find. There were no torn bits of paper and no signs of gnawing, such as are usual when mice are about. Two or three times she heard the squeaks and the sound of little claws, but she couldn't tell just where those sounds came from.

"I'll get Black Pussy," said she, "and I guess she will soon find those mice."

She went downstairs for Black Pussy, but Black Pussy was not there. She went to the door and called and called, but no Black Pussy. Finally she took two or three mouse traps up in the attic and baited these with toasted cheese.

"There," said she, "I guess these will get them."

The next day she looked at the traps, but the cheese was untouched. It was a cold day and the attic was cold. She heard nothing. She got

"Mice!" she exclaimed. "There is a nest of mice up here"

Black Pussy and shut her up in there. Black Pussy didn't like it. After awhile she began to meow to be let out. Finally, Mother Brown let her out.

"Did you catch those mice?" she demanded.

"Meow," replied Black Pussy, which might have meant yes and might have meant no. Mother Brown was none the wiser.

Every day for a week she visited the attic, but heard and saw nothing to suggest that Nibbler or any of his family were about, and she decided that Black Pussy had caught them. Then came two or three warm days and again Mother Brown visited the attic. As she opened the door she again heard that sqeaking and scratching.

"It is a nest of young mice. It can't be anything else," she declared, and once more searched everywhere she could think of. As before, she found no sign of a mouse. The noise had ceased, so she could not be guided by this. But there wasn't a doubt in her mind that mice were there. She rebaited the traps and she once more shut Black Pussy up there. As before, Black Pussy merely said "meow" when she was finally let out, and as before, Mother Brown was none the wiser. The cheese was untouched and for a day or two she heard no mouselike sounds. Then she did hear them and her patience was quite exhausted. She said as much.

"Probably it was a twig rubbing on the roof," said Farmer Brown's boy. "You know a branch of one of the trees hangs low over the roof."

"I tell you it was mice," insisted Mother Brown. "I guess I know a mouse when I hear it." And nothing would convince her that it was anything else.

The next story: "Mother Brown's Mouse"

PRINTING
Of the Better Kind

Commands ATTENTION and Gives RESULTS

Looseleaf Binders and Supplies
Bookbinding and Paper Ruling
Embossing and Copperplate Work

The Colonist

PRINTING—LITHOGRAPHING—BOOKBINDING

1211 BROAD STREET PHONE G 5241

New Low Prices on the

Lowest priced car with free wheeling

$1295 TO $1555 DELIVERED IN VICTORIA COMPLETELY EQUIPPED

THIS brilliant, new, 70-horsepower Studebaker embodies the greatest automotive advance since the electric starter—the same Free Wheeling that has been adopted by Pierce-Arrow and Lincoln. Studebaker engineering genius makes momentum take the place of gasoline—gives ten speedometer miles for eight engine miles—reduces costs of tires and repairs—saves 15% to 20% in gas and oil. Driving a Free Wheeling Studebaker is motoring's greatest thrill—yet highway commissioners approve it as offering new safety. New low prices are in effect on the Studebaker Six—see and drive it today!

JAMESON MOTORS, LTD.

DISTRIBUTORS FOR STUDEBAKER MOTOR CARS ON VANCOUVER ISLAND

740-750 BROUGHTON STREET PHONE G 1161

STUDEBAKER

MADE IN CANADA

My Experiences In the World War

By GENERAL JOHN J. PERSHING
Commander-in-Chief of the American Expeditionary Forces in the World War.

(Copyright, 1931, in all countries by the North American Newspaper Alliance—World's rights reserved, including the Scandinavian. Reproduction in whole or in part prohibited.)

Chapter LVI

Pershing Objects to Having Goethals Sent Over to Head Service of Supply—Baker Writes, "War Has Gone on Long Enough"—Fears Allies Will React Unfavorably to Excess Praise of Americans—Advises Pershing to Mention Occasional Repulses in Communiques—General, in Reply, Says United States Troops Are "Superior to Any Now in France."

I RECEIVED a letter from Secretary of War Baker in July stating it had been proposed that General Goethals be sent over to take charge of the Service of Supply, with the idea that he would have co-ordinate authority with me and be in control of supplies from the source at home thence across the Atlantic and up to the zone of the armies, being directly under orders from Washington.

The theory was that this arrangement would enable me to devote my time exclusively to military operations. The Secretary wished to know what I thought of the suggestion.

I much appreciated the Secretary's desire to relieve me of every burden that might interfere with the direction of operations, but there appeared to be an exaggerated view concerning the personal attention required in handling these details of administration.

As a principle of military organization, the suggestion did not meet with my approval. The command had been organized carefully with just this situation in view, and the supply system was fulfilling its functions as an essential part of the organic military structure as far as the conditions of delayed material and of limited and inexperienced personnel would permit.

Gives Objections

I was in control through the General Staff, which in turn was handling directly a multitude of questions immediately vital to military success. The system, to be successful, could have no divided authority or responsibility.

The man who directed the armies was the one to control their supply, through a military commander responsible to him alone. This military principle, under the peculiar circumstances surrounding our activities, could not be violated without inviting failure. It was applied in the British armies and as far as possible in the French.

In each of the Allied armies the General in charge of the Services of Supply and the Lines of Communication of their forces was subordinate to the Commander-in-Chief. In our case it only remained to invest the Commanding General of the Supply system with all necessary authority, to enable him to take the initiative under my general direction.

One example borrowed from my experience will illustrate the soundness of the principle. During the battle of the Meuse-Argonne our situation at the front was such that the SOS. had to be literally stripped of every available man and all means of transportation, animals, trucks, railroad rolling stock, that could possibly be spared.

Assistance was given cheerfully, but it was done in compliance with my orders. One can imagine the possibilities of failure if it had been necessary to request these things from an official of my own rank responsible not to me but to the Department at Washington.

The officer or group of officers who proposed such a scheme to the Secretary could not have had the success of the high command in France very deeply at heart, or else were ignorant of the basic principles of organization.

Cables Opinion

A reply to the Secretary was cabled at once. I urged him not to permit any violation of the foregoing principles and asked him to await my letter, which he advised he would do. The real answer, however, was the assignment of General Harbord to command the Services of Supply. Nothing further was done by the Secretary of War with reference to sending Goethals.

The letter from the Secretary containing his reference to the command of the supply system is given here in part:

"I have the feeling that this war has gone on long enough and if any exertion on our part or any sacrifice can speed its successful termination even by a single day, we should make it. We are therefore now having studies made to show the things necessary to be done for three possible programmes, one involving sixty, one eighty, and the other 100 divisions by the first of July, 1919.

"As soon as these programmes are worked out we will, in consultation with the War Industries Board, determine how far manufacturing facilities already in existence or possible to be created can supply the necessary material, and the assistance we shall have to have in the way of heavy artillery and transportation from the British and French. It will then be possible to take up with those Governments a frank exhibition of the possibilities and to arrange for concerted action among us which will lead to the increase in our effort which you and General Foch recommend.

"In the meantime I have asked the British Government to continue the troop ships which they have had in our service during June through July and August, and have told them frankly that we are considering an enlargement of our programme which may require for a time at least the uninterrupted service of all the ships we have been using.

No False Hopes

"If we are able in July and August to match the performance of June, it will mean another half-million men in France, as the June embarkation figures from this country show slightly more than 279,000 men. Our own ships carried during that month something more than 100,000, which is, of course, doing better than our part as we originally calculated it.

"I think it highly important that neither General Foch nor the British and French Governments should assume our ability to carry out an enlarged programme until we ourselves have studied it. There is no disposition on the part of the United States to shrink from any sacrifice or any effort, and yet experience has taught us that great as our capacity is in industry it takes time to build new factories, get the necessary machine tools, and bring together the raw materials for any large increase in industrial output, and I am especially concerned that there should be no disappointment on the part of our Allies.

"I would very much rather they expect less and to receive more, than to expect more and be disappointed in the result.

"One of the happy effects of the recent accelerated shipment of troops has been that we have outstripped our promises.

"The Operations Committee of the General Staff is pressing forward the necessary studies. They involve, of course, questions of clothing, small arms, ammunition, transportation and training. On the latter subject I am beginning to be fairly free from doubts; the troops which we have recently sent you have admittedly been of an uneven quality, chiefly because we have made up deficiencies in divisions about to sail by taking men from other divisions, with consequent disorganization of those divisions from which men were repeatedly taken, and when we got to a place where we could no longer carry out this process, fairly raw men had to be used to keep divisions from sailing short.

Troops Impatient

"The plan inaugurated by General March of having replacement divisions in this country from which deficiencies could be supplied without robbing other divisions and disorganizing them seems to me to solve the problem, and the divisions which come to you in August and September will, I am sure, show highly beneficial results from this policy.

"In the meantime, we have discovered two things about training in this country which apparently nobody knew or thought of before we went into the war; first, that while it may take nine months or a year to train new recruits into soldiers in peace time, when there is no inspiration from an existing struggle, it takes no such length of time now when the great dramatic battles are being fought and men are eager to qualify themselves to participate in them. We are certainly able to get more training into a man now in three months than would be possible in nine months of peace-time training.

"And, second, we have learned that to keep men too long in training camps in this country makes them go stale, and probably does as much harm by the spirit of impatience and restlessness aroused as it does good by the longer drilling. The men in our training camps are champing at the bit, and this applies not only to the officers, who naturally want their professional opportunity, but to the men as well. Indeed, one of the difficulties in America is to make people content with the lot which keeps them here for any length of time, so impatient are we all, military and civilians alike, to get to France, where the real work is being done.

Too High Praise

"As a consequence of these discoveries I feel that we will be perfectly safe if we have a million men in training in the United States at all times. That will enable us to feed them out to you at the rate of 250,000 a month and bring that number in by draft at the other end, which will always give us an adequate supply of men who have had as much training as they can profitably secure here in the United States.

"The finishing touches in any event will have to be given in France, and I think you will find that men who have had four months training here are pretty nearly ready for use in association with your veteran and experienced troops, and that no prolonged period of European training, for infantry at least, will be found necessary. This makes the problem very simple from the point of view of the draft and the training camps.

"All accounts we receive in this country of the conduct of our men are most stimulating and encouraging. Apparently the common opinion is that we have rendered valuable if not indispensable service already, in a purely military way, in the great battles.

"I was a little afraid that too enthusiastic comment might create a feeling of resentment on the part of our allies. Their men, of course, have stood these attacks for a long time, and it would only be human if they resented the newcomers getting too much attention at the expense of organizations which are battle-scarred and have had their valor tested in great conflicts; and I have a little feared, too, that if our people here at home were fed too many stories of success they might get the notion that this great task is going to be easy for Americans, and be ill-prepared for any reverse, no matter how slight.

Urges Admissions

"For that reason I have exercised a great deal of self-restraint in my own discussion with the newspapermen and in such public addresses as I have made, seeking always to couple up the British and the French with our American soldiers and to make the whole far a matter of common effort rather than of our own national effort. This has been especially easy, because the spirit of America is now very high. The country is thoroughly unified and is waiting only to be shown how it can make further effective sacrifices and efforts.

"It occurs to me in this connection that it might be wise for you in your communiques, from time to time, to refer to slight repulses suffered by our men; but of course I do not want our men to be repulsed merely to balance the news.

"July 1 I wrote the President that 1,019,000 men had embarked for France. There had been so much speculation about numbers that it seemed necessary to tell the facts. The American people are accustomed to demanding the facts, and there was some impatience manifested with the Department for its continued policy of silence on this subject. I realized when I made the statement that in all likelihood I should have to discontinue further reference to numbers, at least, further specific references.

"The Germans, French and British, of course, make no such announcements, and our allies will not like to have us adopting a different course. There are doubtless good military reasons for not being very generous with information of this kind, which finds its way to the enemy and enables them to make more certain calculations. Still, if the rate of shipments we have maintained for the last two or three months can be kept up for another six months, I am not very sure that exact news carried to Germany of the arrival of Americans in France might not be helpful to us rather than harmful. The German Government can not fail to be impressed by this steady stream of fresh soldiers to the Western Front.

Praise for Pershing

"The President and I have had several conferences about your situation in France, both of us desiring in every possible way to relieve you of unnecessary burdens, but of course to leave you with all the authority necessary to secure the best results from your forces and to supply all the support and assistance we possibly can.

"As the American troops in France become more and more numerous and the battle initiative on some parts of the front passes to you, the purely military part of your task will necessarily take more and more of your time, and both the President and I want to feel that the planning and executing of military undertakings has your personal consideration and that your mind is free for that as far as possible.

"The American people think of you as their 'fighting general,' and I want them to have the idea more and more brought home to them. For these reasons, it seems to me that if some plan could be devised by which you would be free from and necessity of giving attention to services of supply it would help, and one plan is that direction which suggested itself was to send General Goethals over to take charge of the services of supply, establishing a direct relationship between him and Washington and allowing you to rely upon him as you would rely upon the supply departments of the War Department if your military operations were being conducted in America instead of in France.

"Such a plan would place General Goethals rather in a co-ordinate than a subordinate relationship to you, but of course it would transfer all of the supply responsibilities from you to him, and you could then forget about docks, railroads, storage houses and all the other vast industrial undertakings to which up to now you have given a good deal of your time, and, as you know we all think, with superb success. I would be very glad to know what you think about this suggestion.

To Await Reply

"I realize that France is very far from the United States and that our reliance upon cables makes a very difficult means of communication, so you may prefer to have the supply system as one of your responsibilities. I would be grateful if you would think the problem over and tell me frankly just what you think on the subject. The President and I will consider your reply together, and you may rely upon our being guided only by confidence in your judgment and the deep desire to aid you.

"One other aspect of your burdens the President feels can be somewhat lightened is by a larger use of General Bliss as diplomatic intermediary. The President is adopting as a definite rule of action an insistence upon inter-allied military questions being referred to the permanent military representatives. Our difficulty has been that the British representative would present something for consideration without the knowledge of the French, or the French without the knowledge of the British, and when we took the matter up for decision we would sometimes find that the other nation felt aggrieved at not being consulted.

"As each of the allied nations is represented at Versailles, the President is now uniformly saying with regard to all inter-allied military questions that their presentation to him should come through the permanent military representatives, who, in a way, are a kind of staff for General Foch and undoubtedly maintain such close relations with him as to make any proposition which they consider one upon which his views are ascertained.

On Diplomacy

"As the President deals in matters of military diplomacy with General Bliss, it would seem that he could with propriety relieve you of some part of the conferences and consultations which in the early days you were obliged to have with the British War Office and the French War office, thus simplifying the presentation of inter-allied questions to the President.

"It seems not unlikely at present that I shall myself come over to Europe in connection with our enlarged military programme. If we find that our ability to do the thing depends upon French and British co-operation, it will be a good deal simpler to put the whole question up to the British and French cabinets and get definite agreements of co-operation and concerted action. Cablegrams are, of course, inclusive and uncertain, and I constantly find that even letters fail to carry just the spirit in which they are dictated.

"When I write you of course I know that our personal relations and knowledge of each other are too cordial and entire to allow any sort of misunderstanding, but I haven't the same acquaintance with the British and French cabinet officers, and with them the presumptions do not obtain which are always implied in our correspondence. I confess I am somewhat moved to this idea of the necessity for my going by my desire to go; it is a tremendous inspiration to see our forces and to look at the work which you and they have done.

"Cordially yours,

"(Sgd.) NEWTON D. BAKER,
"Secretary of War."

Pershing Replies

In reply, by return messenger, I wrote Secretary Baker in part as follows:

"I realise that a very large undertaking has been proposed in the eighty to one hundred division programme, and that to carry it out is going to require very great sacrifices on our part. But, as you say, the war has gone on long enough and should be brought to a close as early as it is possible for us to do it.

"The main reason for an extreme effort on our part next year is the stimulating effect that our immediate entry into the war in a large way will have upon our allies.

"If we should not demonstrate our wish thus to bring the war to a speedy end our allies might not hold on over another year, and we shall need every ounce of fight they have left in them to win, not that we have not the men and the resources at home, but that if left to carry on the war alone, even on French soil, we could soon come to the limit of our ability to bring them over and supply them.

"June 23, when M. Clemenceau was at my headquarters, I had an opportunity to speak about the use of our troops. I told him they were being wasted, and that instead of the allies being always on the defensive, an American army should be formed at one to strike an offensive blow and turn the tide of the war. He was very much impressed at such boldness, as he had heard only of our men going into French divisions as platoons or at most as regiments. Soon after that Petain was called to Paris, and, I have heard, was told my views. Anyway, Petain soon began to take another view. You know he has always opposed the formation of American units under their own commanders. Now both he and Foch favor it . . .

Give Encouragement

"Our troops have done well for new troops, and the part they have taken has encouraged our allies, especially the French, to go in and help put over a counter-offensive. This offensive, between Soissons and Chateau-Thierry, was planned some time ago, to be undertaken especially in the event of the Germans attempting to push their line south of the Marne and Rheims . . .

"I have had to insist very strongly, in the face of determined opposition, to get our troops out of leading strings. You know the French and British have always advanced the idea that we should not form divisions until our men had three or four months with them. We have found, however, that only a short time was necessary to learn all they know as it is confined to trench warfare almost entirely, and I have insisted on open warfare training. To get this training it has been necessary to unite our men under our own commanders, which is now being done rapidly . . .

"Our officers and men are far and away superior to any now in Europe. High officers of the allies have often dropped derogatory remarks about our poorly trained staff and high commanders, which our men have stood as long as they can. Even Mr. Tardieu said some of these things to me a few days ago. I replied, in rather forcible language, that we had now been patronized as long as we would stand for it, and I wished to hear no more of that sort of nonsense. Orders have now been given by the French that all of our troops in sectors with the French would be placed under our own officers, and that American division commanders would be given command of their own sectors. This has come about since my insistance forced the French to agree to the formation of an American field army . . .

Agrees on Plan

"I entirely agree with what you say regarding General Bliss as a very little of my time has been diplomatic intermediary. However, taken up with that sort of thing, except as it concerned questions of troop shipments and their use with British and French. As you know, I have the highest regard for General Bliss and our relations have been the most pleasant. I think he is admirably fitted to represent the President in many of these perplexing diplomatic questions that come up. He has excellent judgment, and is very highly regarded by the allied official world . . .

"On the subject of General Goethals, I have about covered it in my cablegram of today. I thank you very much for referring this matter to me. Mr. Secretary, our organization is working well. It is founded upon sound principles. May I not emphasize again the principle of unity of command and my understanding that you believed responsibility. It has always been that full power should be given to the man on the spot and responsible for results. I would say this regardless of the person in command. Our organization here is so bound up with operations, training, supply and transportation of troops that it would be impossible to make it function if the control of our service of the rear were placed in Washington.

Opposes Division

"Please let us not make the mistake of handicapping our army here by attempting to control these things from Washington, or by introducing any co-ordinate authority. All matters pertaining to these forces, after their arrival in France, should be under the General Staff here, where they are being and can be handled satisfactorily.

"I have been more or less puzzled about this question of sending over General Goethals. I thought he was in charge of transportation over there, and that he was considered necessary in that position. So it is difficult to see just why he should have been proposed for this place. I do not wish to appear unappreciative of any suggestion from you because I know that it is your desire to do the best possible to help, and have satisfied myself by a knowledge of this fact. I do think, however, that General Harbord can handle it as well or better than anyone I know. Besides, I have every confidence in General Harbord and know that he is going to pull in the team. I should have put Harbord in some time ago, but his division was in the lines. Now it goes to a quiet sector and his services can be spared . . ."

Next: Pershing recounts episodes, amusing and otherwise, of a tour of the SOS. with Harbord.

French Church Used as a Hospital

American Wounded in a War-Wrecked Church, Which Was Turned Into an Emergency Hospital.

Pantorium DYE WORKS

SPRING Comes Apace

Let PANTORIUM BE YOUR AID . . .

WE keep the Spots

NOW is the time to look over your wardrobe. Phone us to call for frock or garment before the Easter rush. . . . Fashion may dictate new shades and coloring, but that is no reason for discarding last year's frock. Remember, we are prepared to help you in just this way, giving advice and every possible assistance.

In charge of our dyeing department is a qualified expert chemical dyer, with years of experience to back his knowledge. Hundreds of patrons have made the experiment of our service and have returned again and again, delighted with the high standard of work and true economy.

Cleaning and Pressing Men's Suits $1.00

Our plant contains departments for every branch of cleaning and dyeing. Rugs, carpets, curtains, all find the very latest methods and up-to-date equipment. Our shoe repairing department brings the finest finish to your footwear.

Phone us and our salesman will call.

Pantorium DYE WORKS OF CANADA LIMITED

FORT AT QUADRA STREET

PHONE E 7155

BRAND'S GOLD MEDAL Sweet Peas

Ten Years Gold Medal Winner at Vancouver Exhibition
A record for Sweet Peas unequalled in Western Canada

BRAND'S SUPERB EXHIBITION COLLECTION $1. Post Paid to any address

In a galaxy of colors—ten of the best Spencer varieties named in separate packets, each containing thirty seeds—will sow a row of approximately 100 feet. A collection of exceptional value.

SOW NOW FOR BEST RESULTS

Avalanche - - - Immense pure white
Blue Bird - - - - A Real Blue
Brand's Cream - The Best Cream
Brilliant Rose - - Bright Tyrian Rose
Grenadier - - - - Brilliant Scarlet Crimson
Magnet - - - - - Deep Cream Pink
Olympia - - - - - Bright Deep Purple
Powersmart - - - Large Lavender
Splendour - - - - Large Deep Maroon
The Prince - - - Rich Clear Crimson

Brand's 873 GRANVILLE ST., VANCOUVER, B.C.

Beautifully Illustrated Catalogue—everything for the garden—free on request.

Pulling Whiskers Helps 'Rassling' Champ to Win

Don George Keeps Share of So-Called Mat Championship by Single Fall Victory Over Doc Meyers, Windy City "Beaver"

The grunt and grapple performance at the Tillicum Club for the edification of the fans who weekly resort to that abode of friendship, last night brought Don George, alias the Wolverine, and one of the wrestlers who claim the championship of the Universe, into contact with Doc. Meyers, who essays the part of the beaver, with a full blown crop of whiskers. Of course the Wolverine won, by a single fall, but the bewhiskered one grunted and grappled, twisted and wriggled sufficiently to satisfy the boys that the weekly tackle and tumble event was up to the standard set by the usual turns at the home of friendship.

Of course each Saturday there is a little variation in the affair, just by way of breaking monotony. This time it was provided by the Wolverine getting his fingers into the whiskers of the Doc, for a good pull, a strong pull and a pull altogether.

The Doc gave his man a difficult job during four rounds, several times forcing George to seek the ropes in order to get out of difficulties, and more than once had him within an ace of forcing a fall. Meyers scored a good deal of applause when applying the toe hold on his more robust opponent, but the latter always wriggled out, generally by getting strong head scissors holds and when once the men regained an upright position retaliating with head locks which ended in Meyers being thrown heavily to the mat.

The Chicago wrestler opened the ball by using his fists rather freely, but George, seizing his wrist held him in a powerful grip before he could break away. Towards the end of the round Meyers was holding his man well when the bell saved him from trouble.

During the second meeting, Meyers lost his head and chased the champion from the ring, while in the next considerable fun was caused by the whisker stunt.

George several times looked dangerous with head scissors holds and was having the best of the deal during the fourth round, where some pretty hot work was witnessed; but it was the Doc who was on top at the bell when he was holding George with a crushing toe hold. The fifth and finishing touch came quickly, George with a flying tackle sending Meyers over the ropes and he failed to come up again.

Following a preliminary bout in which a couple of lads gave a good display, Tommy Drysdale and Tim Keist pleased the crowd with three smart rounds with the gloves. This in the absence of Cowboy Ray, who failed to turn up to meet Rocky Brooks.

Ernie Arthur, of Trail, appeased the fans by winning the bout when pitted against Ed. Lamb, of Yakima, by a couple of falls to one. Arthur put in a number of rabbit punches in the early stages and tried many of his well-known tricks, and in the third meeting succeeded in vanquishing Lamb by using the Boston crap. The Yakima wrestler equalized in the next set-to following a fine aeroplane spin, but after he had been the aggressor in the fifth round was forced to acknowledge defeat with another spin to the mat.

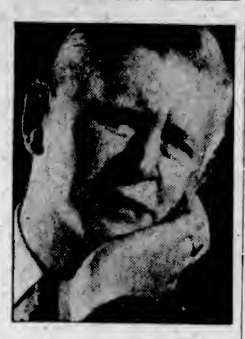

SAFE

For NEURALGIA

Prompt relief from HEADACHES, LUMBAGO, COLDS, SORE THROAT, RHEUMATISM, NEURITIS, NEURALGIA, ACHES and PAINS

Tablets Aspirin MADE IN CANADA BAYER Genuine

DOES NOT HARM THE HEART

ASPIRIN

TRADE-MARK REG.

Accept only "Aspirin" package which contains proven directions. Handy "Aspirin" boxes of 12 tablets. Also bottles of 24 and 100—All druggists.

Made in Canada

EXHIBITION BASEBALL

At Tampa, Fla.	R.	H.	E.
New York (A)	6	13	1
Cincinnati (N)	5	12	0

Batteries: Ruffin, Johnson and Padden; Kolp, Eckert and Sukeforth.

At West Palm Beach—	R.	H.	E.
Columbia (AA)	7	12	3
St. Louis (A)	6	6	3

Batteries: Ash and Hinkle; Blaeholder, Stiles and Ferrell.

At St. Petersburg—	R.	H.	E.
Philadelphia (A)	4	8	1
Boston (N)	9	11	0

Batteries: Mahaffey, Perkins and Herring; Selbold and Bool.

THISTLES AND JOKERS PLAY TO 1-1 DRAW

First Division Elevens Battle to Deadlock in Tolmie Cup Game

DUNCAN FAILS TO PUT IN APPEARANCE

Good football was the order of the day at Beacon Hill Park yesterday afternoon, when the Saanich Thistles and the Jokers fought it out to an indecisive finish through ninety minutes of really strenuous play.

The game had not been in progress for more than fifteen minutes when Anderson drew first blood for the Jokers with as pretty a shot as has been seen in Victoria for some time. A combined attack by the Jokers forward line culminated in a smart pass from McBay to Anderson, who waited for Bridges to run out of goal before he put the ball into the corner of the net.

Slightly less spectacular, although a clever shot from a steep angle, was the goal scored for the Thistles in the second half of the game by Jim Crowe. The Saanich boys settled down to some really good work during this period of the game and more than once it looked as though they would increase their score.

Some excellent and unselfish work was also done by the Jokers halves, who kept their forwards well supplied and showed a turn of speed which they had not displayed on previous occasions.

Both teams seemed to be well matched, and the play throughout the game was remarkable for an absence of fouls. Some two hundred spectators surrounded the field and considerable enthusiasm was shown.

McMillan refereed and the teams were:

Saanich Thistles—Bridges, Armitage, Harper, Esler, Joe Crowe, Jim Crowe, Viggers, Price, Burns, King and Minnis.

Jokers — Chalmers, McClimon, Leggett, Heal, Campbell, Stofer, Rogers, Anderson, Bunyan, Betteridge and McBay.

DUNCAN DEFAULTS

Some three hundred fans waited in vain at Central Park for the appearance of the Duncan eleven and after half an hour's grace "Scotty" Dowds blew his whistle, lined up the Esquimalt team, and they went down and scored.

Condition of Ban Johnson Is Still Critical

ST. LOUIS, March 14 (AP).—No change was reported tonight in the condition of Ban Johnson, former czar of baseball, who is critically ill of diabetes in St. John's Hospital here.

The Sportlight BY GRANTLAND RICE

(Copyright, 1931, by the North American Newspaper Alliance)

THE GOLFER SPEAKS

(After Ben King)

If I should die tonight
And, as with folded arms in death I lay,
Some beaten rival whom I'd put to flight
Should bend above my resting corpse and say:
"Old boy, you won by greater skill and pluck,
You had me trimmed from putting green to tee,
You had the stuff but I had all the luck,
I should have been six down instead of three."

If he said that,
Although my soul was even then a spook,
I'd rise at once in my large, white cravat
To get one look at him—one final look.
I'd make him say it over word for word
Till I was sure that I had rightly heard;
Yes, I'd rise up within my shroud, and then—
I'd drop back dead again.

THE ONE CARD

With Schmeling and Stribling meeting in the Mid-West, the one chance for any fairly large gate in the East this Summer must come from Sharkey and Carnera. And they won't draw the money now they could have drawn last Fall. For that was before Carnera met Maloney, Uzcudun, and Maloney again, without getting anywhere. The fact that Carnera could lug his ponderous frame thirty rounds against these two veterans, who have been slipping for some time, without even rumpling their hair, indicates that the Tiberian Titan of the Italian Ichthyosaurus or the assassinating Alp is not the mankiller many thought him to be.

Yet he would draw with Sharkey and Sharkey would draw with him—draw at least above any other pugilistic prospect now in sight outside of the Schmeling-Stribling show, which may also fail to set any large section of the map on fire. Some of these fighters will have to prove something above mediocrity before they can wake up any real public interest again. And they don't seem to be in any great hurry to start the proof.

THE HAGEN PUTT

The duel between Farrell and Sarazen, and Cox and Macfarlane, at Miami, moving over into an extra day, recalls Walter Hagen's famous putt on the thirty-sixth green two years or so ago, when he and Diegel won the big fourball event of the year.

Hagen had a putt of some twelve or fourteen feet with which to win, after missing both his drive and his second shot on the long finishing hole. As he lined up the putt before a record gallery of 3,000 or 4,000 spectators banked around the green, a husky police dog broke through the crowd and started for Hagen's ball. After a two-minute chase the dog was finally removed from the green, at which point Hagen stepped up and without any further frills sank the putt, explaining later that he had already lined it up once, so it wasn't necessary to repeat the performance. They used to beat Hagen once in a while, but I have yet to see anyone or anything upset him.

WELL, JUST ONCE

There is one exception to the above statement. It came at the finish of the Hagen-Sarazen match on the thirty-eighth green at Pelham, in the final of the P.G.A. championship. Hagen almost drove the green. Sarazen tried a short cut, and his ball crashed through a tree guarding the out of bounds lin and dropped well short of the green into thick, matted grass, two feet high. Hagen apparently had the winning hole sewed up. Then Sarazen rapped at the ball with a big niblick and it emerged from the matted undergrowth to stop less than two feet from the cup. Whereupon Hagen promptly flipped his ball into a bunker less than two yards away, guarding the green. He thought he had the hole won twice, and then he suddenly saw it fading out of reach. But that was a rare Hagen experience.

If your Uncle Wilbert Robinson and Connie Mack crowd their way into the next world series, where each have a shot at the same, they will break all records for length of service under baseball fire, as far as any competition goes. Each has served for more than fifty years, which would round out a combined total beyond 100 years on the part of two competitors. Here are veterans who are veterans, not kids around fifty or fifty-five.

IN ADVANCE OF ALL RADIO DEVELOPMENT

De Forest Crosley "DRAKE"

A Member of the New "VICTORY" SERIES

$135.00

Complete

A handsome console occupying the minimum of space. All the new developments, with up-to-the-minute performance.

Absolutely the last word in Canada's most popular radio, the "Drake" is backed by the pledge of De Forest Crosley, a model that will not be out of date . . . embracing every element of radio science.

See and Hear This LATEST 1931 Triumph

DAVID SPENCER LTD.

RADIO DEPARTMENT

"Terms So Easy"

The "DRAKE"

Three Tie for First Place in Rifle Shooting

With each scoring 49 out of a possible 50, Captain B. J. Gadsden, Sergeant D. Hockley and Bombadier E. Boss tied for first place in the regular weekly miniature shoot of the 5th B.C. Coast Brigade Rifle Association, Friday, at the Armories.

The final shoot of the D.C.R.A. competition will take place next Friday at the Armories at 7:30 o'clock.

Individual scores on Friday follow:

Capt. B. J. Gadsden	49
Sergt. D. Hockley	49
Bdr. E. Boss	49
R.S.M. F. Hatcher	48
Gnr. F. Gale	48
B.Q.M.S. H. Fretwell	47
Sergt. G. Elliott	47
Gnr. J. Smire	47
Gnr. L. Winter	47
B.S.M. A. H. Rudge	46
Gnr. R. Twyman	46
Bandsman A. H. Stafford	46
Sergt. H. Hatcher	45
Bandsman J. Wormald	45
Sergt. J. Aikin	45
Gnr. G. Rosin	44
Gnr. A. Evans	43
Gnr. A. Evans	43
Bandsman G. Ball	43
Gnr. L. McLean	41
Bdr. C. Chipper	40
B.S.M. J. Maxwell	40
Lieut. R. Love	39
Gnr. Merriman	38
Gnr. Carlow	37
B.S.M. F. Williams	36
Sergt. Walker	34
Gnr. Tivy	33
Bandsman Harris	32
Lieut. T. McGimpsey	28
Gnr. Seedhouse	23
Gnr. Connor	20
Gnr. Smith	16

VANCOUVER, March 14.—University of British Columbia won the 1931 senior women's basketball championship of the province by defeating Young Conservatives, Vancouver, 35-15, in the deciding contest of a three-game titular series at the university auditorium here tonight. The teams had won one game each previously.

Winnipegs Win Manitoba Senior Ice Hockey Title

WINNIPEG, March 14 (CP).—Jack Hughes' Winnipegs tonight captured the senior hockey championship of Manitoba, eliminating Brandon in the final of a three-game series. Pegs won tonight, 3-2, after an overtime contest. The series opener was a scoreless tie and Pegs won the next, 6-1.

Manitoba Grads Swamp Scottish Icemen 11 to 1

GLASGOW, Scotland, March 14 (CP).—Another overwhelming victory was scored yesterday by University of Manitoba Graduate's hockey team when they defeated all-Scottish team by 11 goals to 1.

Employment in the automotive industry in Britain is increasing.

presenting

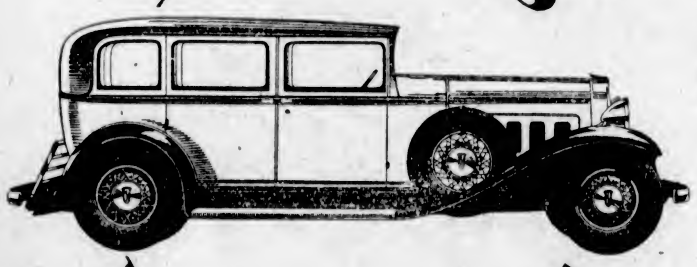

The Brilliant new WILLYS-KNIGHT

at a Price Saving of $800

• The new Willys-Knight is worthy to rank with the most beautiful of modern creations and it is the largest, most powerful Willys-Knight ever offered. Note some of the many features of excellence.

The World Renowned Knight sleeve-valve engine, the engine you'll never wear out. Smooth, silent, amazing in pick-up and flexibility. 87 horsepower, thrilling 80 miles an hour speed.

Safety Glass—available in all models in all windows at no extra charge.

Increased Length—167½ inches (over all) has given the designers unusual freedom to plan interiors of spaciousness and luxury.

Wider Tread—The new 58¼ inch tread, affords more spacious interiors . . . Plenty of room for three full-sized men on the wider rear seat . . . Plenty of head room and leg room . . . The front seat is adjustable, and the back of the seat may be inclined at the angle that suits you best.

Improved Transmission — still more quiet in operation. Hydraulic shock eliminators front and rear. Finger tip control. Oil rectifier. Silent timing chain. Tryon spring shackles.

$1625

For the Sedan or the Victoria Coupe

All prices F.O.B. Factory Toronto, Ont. Taxes Extra.

With all these and many other high priced features, Willys-Knight prices are much lower — on some models as much as $800 compared to last year's similar models. Come in and see these new cars. Arrange for a demonstration.

SAFETY GLASS IN ALL WINDOWS AND WINDSHIELDS

THOS. H. WEEKS & SONS, LIMITED

968 Yates Street, Victoria

IRA E. LOWE, Ladysmith. JOSEPH HEMM, Courtenay

The Daily Cross-Word Puzzle

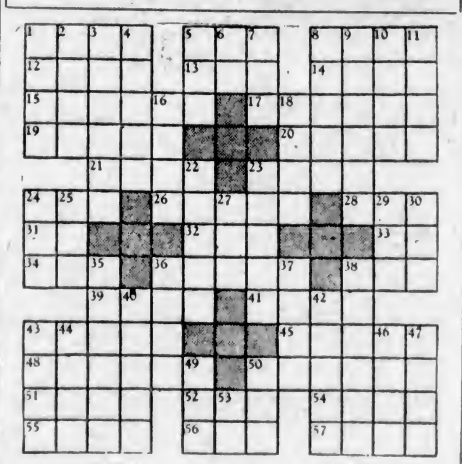

ACROSS

1. Layman.
5. Quarrel.
8. Dull sound.
12. Egyptian singing girl.
13. Age.
14. Message.
15. Exploded.
17. To beat.
19. Weapon.
20. To change.
21. Frees.
23. Heap.
24. Alight.
26. Apart.
28. To obstruct.
31. Latin for "and."
32. Sheep.
33. To act.
34. Residue.
36. Openings.
38. Convulsive sigh.
39. To leave out.
41. Fish.
43. Women's apartment.
45. Ethical.
48. Tries.
50. To villify.
51. Mortgage.
52. Finnish city.
54. Orient.
55. Bridge term.
56. To unite.
57. Opening.

DOWN

1. Drinks.
2. Below.
3. Meaning.
4. Italian island.
5. Color.
6. Conjunction.
7. Existed.
8. Fabric.
9. Told indirectly.
10. To goad.
11. Animal.
16. Poem.
18. Lonely child.
22. Icy rain.
23. Writers.
24. Grassy plain.
25. Pronoun.
27. To have by right.
29. Fuss.
30. Riotous crowd.
35. Animals.
36. Scene of World War battle.
37. Indefinite in quantity.
38. Successive.
40. Methods.
42. Adores.
43. Aid.
44. Large body of land.
46. In addition.
47. Lithuanian.
49. Tool.
50. Land measure.
53. Verb of being.

People Who Are Depressed Are Usually Constipated

Half-sick men and women who scarcely know what ails them will be given a new lease of life with Dr. Hamilton's Pills. Depressed spirits disappear, headaches are forgotten, appetite increases, blood is enriched, pains at the base of the spine are stopped, the nerves are toned up, ambition to work is increased, and day by day the old-time health and vigor return. Get a few boxes from your druggist. (Advt.)

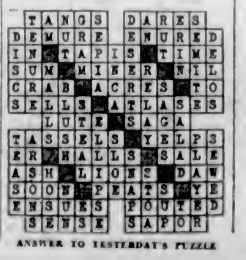

ANSWER TO YESTERDAY'S PUZZLE

Low Cost Remodeling *with* CHROMITE *tile finish*

TILE-FINISH bathrooms were formerly possible only in expensive homes. That was before the introduction of Chromite, a new low-cost tile-finish identical in beauty and smartness to genuine tile and with many distinctive advantages of its own.

Chromite covers up ugly cracked and broken plaster walls which it replaces with gleaming permanently beautiful tile finish. It will not crack, scale, chip or discolor. It is made in sheets on a non-corrosive base to which the tile finish is baked to flint-like hardness. Phone and a representative will call with our interesting Chromite exhibit and also give you free estimate of remodeling costs.

Colors are two-tone green, orchid, canary-yellow and blue and also solid ivory, black and orange with distinctive border designs.

REDUCED COST OF BUILDING MATERIALS

Lemon, Gonnason have reduced cost of their building materials 20% to 30% below 1929 levels, giving you an opportunity to build at rock-bottom prices. Ask about these new reduced prices.

Lemon, Gonnason Company Limited

"Master Craftsmen of Woodwork"

Established 1890

Phones. E 7141—37821

P.O. BOX 664.

2324 Government St

VICTORIA, B.C.

1881 FIFTIETH ANNIVERSARY 1931

RAILS *and* RESOURCES

WHERE the forces of nature upheaved the vast barrier of the Canadian Rockies the picks of the first construction crews uncovered mineral deposits. The rails that led to the mines subsequently furnished a means of developing and marketing their ores. ¶ No one ever dreamed that linking the oceans by rail would disclose so much treasure this side the Pacific. ¶ Steadily the road goes on, today as then, discovering, developing, settling and building the Dominion.

CANADIAN PACIFIC TODAY

The Canadian Pacific Railway runs from the Atlantic to the Pacific Ocean. Its liners sail from Vancouver and Victoria to Japan and China, and from Montreal, Quebec and Saint John to Great Britain and the Continent. It operates winter cruises to the Mediterranean, the West Indies and Round the World, and a winter service to Bermuda. Its chateaux and hotels represent the latest word in comfort and luxury. Its telegraph service employs 225,000 miles of wire. Its express travellers' cheques are current all over the world. Canadian Pacific offices and agents are to be found everywhere.

The Canadian Pacific Railway maintains a Department of Development, the chief function of which is to initiate, stimulate and foster the development of natural resources in the territory served by its lines. The Department is continually engaged in obtaining and distributing reliable information regarding a wide variety of these resources, developed, partially developed, or wholly undeveloped, included under five main groups—minerals, forests, agriculture, fisheries and water power.

CANADIAN PACIFIC

STUDY AND SPORT AT HIGH SCHOOL

The annual Victoria High School matriculation play will take place this year May 1 and 2, one month later than previously announced. Miss Ella Cameron, to whom the school is greatly indebted for her valuable services in dramatics, stated it would be impossible to have the programme available at the time set, owing to delay in securing books. The play chosen is "Master Skylark," a five-act production by Edgar White Burril. The following have been chosen to take the lead: "Margaret Attwood," Lillian Walking parts: "Master Skylark," Billy Ostler; "Carew," Russel Twining; er; and "Cicily Carew," Lorna Turpel. The sets have settings in England.

CONGRATULATES STUDENTS

Congratulations were extended to Mona Miller and William Roper by Principal Ira Dilwarth at the morning assembly, Monday, for one of the finest gymnastic displays staged at the school in many years. Mr. Dilworth stated he had received the highest comments from many sources. Following the display, the students associated with the affair showed their appreciation to their leaders when the girls presented Miss Miller with a bouquet of flowers and the boys gave Mr. Roper a cigarette lighter. The display netted $225.

PICTURES OF PARKS

J. C. Campbell, representing the Department of the Interior, Ottawa, came to the Victoria High School, Friday afternoon, to present to the students and staff a series of films of Canadian birds and animals. The programme was under the auspices of the men's Canadian Club, with W. H. M. Haldane, president, accompanying the speakers on the platform. The first reel showed herds of wild animals and coveys of birds in the Canadian National parks. The following picture was more familiar, as it concerned points of interest on Vancouver Island, the "Enchanted Isle." The concluding picture revealed some of the peculiarities of the Canadian beaver. Principal Dilworth told the speaker that the High School had several illustrated lectures this year, and he was sure the students would agree with him that this lecture was unexcelled.

GIRLS' HOCKEY

Three games provided plenty of excitement for the girl hockeyists at the school last week. The senior eleven dropped the first game of the May Tully series, after a hard-fought encounter, to the Oak Bay aggregation, 3-1. Elinor Peden scored a field goal to prevent the black and gold from a nil score. The locals defeated Saanich High School, 4-2, in an exhibition fixture at the High grounds on Tuesday. The Victoria second team gained a 2-1 victory over the Norfolk House eleven on Thursday. The second game of the May Tully Shield will be staged on the Oak Bay High School grounds on Wednesday, March 25. A win for Oak Bay will gain them the shield, while if the Victoria High are successful, a final game will have to be played.

Shuttlecocks were shooting through the air like streaks of lightning when the teachers of the school battled with the students in a trio of encounters in the gymnasium on Friday afternoon. Staff representatives were John Gough and Leslie Hardy, who defeated Gordon Thorpe and Graham, 13-6, 15-9. The winners flashed in great style and played superior badminton to continue their victories over Allan Baker and Elmore Ozard, 15-3, 15-9, and Gordon Moore and Rayment, 15-12, 15-9.

SCHOOL SOCCER

Football games will be a leading attraction this week as the semi-finals will be played for the first and second-half championship on Thursday and Friday, respectively. Hubert Cumberbirch, football coach, has been refereeing all the games and has been keeping a close watch on the boys to represent the school in the Vancouver Island soccer championship against Nanaimo.

BASKETBALL

The finals of the boys' interclass basketball championship will be decided this week, between Divisions VI and XIV. Both classes have a number on the High School basketball team, and a close battle is expected. St. Margaret's School senior basketball quintette defeated the High School five, 14-20, on Monday, in the local gymnasium. Miss Mona Miller refereed. Claude Campbell and his band of cagers will oppose the Victoria College at the High School gymnasium tomorrow.

PORTIA SOCIETY TEA

The Portia Society held a special meeting on Monday to discuss plans for the silver tea to be held following the Portia-Beta Delta debate on Wednesday. The tea will be held in the school cafeteria. The room will be decorated in a color scheme of green and white in keeping with St. Patrick's Day. Groups of four girls will be formed to decorate the individual tables and assist in serving and entertaining the guests. A prize will be presented for the most attractive table by the society. At the regular meeting of the Portia Society on Wednesday, Winnie Hartley and Davina Richie were successful in defeating Lilian Young and Barbara Fielding for the right to represent the society in the inter-club debate next week. Three speeches were the leading items at the Beta Delta meeting held in the library on Thursday. They were: Kenneth Luttrell, "An Autobiography of Captain Von Luckner"; Trace, "The Neon Gas Signs"; and Brown, "Outcasts of Poker Flat." Next week, Norman Manson and Corby will represent Beta Delta, and the debate will be: "Resolved, that if a Socialistic system, based on Marx's theories, was adopted throughout the world, it would be detrimental to mankind."

MODERN HISTORY

Modern History held its weekly meeting in the library, Friday. Three very interesting speeches were delivered by the following: Winnie Hartley, "The Past History of Italy"; Catherine Carr, "Present-Day Italy"; and Elinor Holden, "Pre-war Germany." Next week four speeches will be given: Olive Lynn, "France"; Russell Twining, "France Since the War"; Muriel Thompson, "The Condition of England at Present"; and Rosa Stone, "The Past of England."

The Government of Brazil is considering buying 18,000,000 bags of coffee from its growers to help their financial condition.

New Spring Styles

Dresses
Of Printed Chiffon
Introduced by Fashion for Afternoon Wear

We have just received a shipment of these exceedingly smart and fashionable Dresses, patterned in floral designs. They are sleeveless, with deep cape collars and belted waistline. The wide flared skirts are tiered, or gored with silks that match. Sizes 16 to 20. Nile, blue and pink shades.

$21.00

—Mantle Dept., 1st Floor

Fine Hosiery
To Complete Your Spring Costume

"Rainbow" Dull Finish Chiffon Hose, silk to top with picot edge; clear texture silk. Newest shades. Sizes 8½ to 10.

$1.50

"Rainbow Stripe" Heavy Service Silk Hose, full fashioned, with widened tops and slendo heels. Spring shades. Sizes 8½ to 10½.

$1.95

—Hosiery, Main Floor

Spring Showing of Nonladder Rayon Lingerie
At New Low Prices

Teddies of nonrun rayon with pantie legs, lavishly trimmed with deep ecru lace and shown in flesh, peach, Nile, maize, sweet pea and white. A pair

$1.59

Lace-Trimmed Princess Slips of non-resist material in flesh, Nile, maize and peach. Opera-top style. Each

$1.59

Out-Size Slips with built-up shoulders and wide hem. Shown in fine nonladder rayon in white or black. Each

$1.95

Lovely Lace-Trimmed Nightgowns of nonladder rayon in peach, Nile, sweet pea, flesh and maize. Sizes for the larger woman. Each

$1.95

Smartly-Styled Pyjamas of nonrun rayon feature attractive two-color effects. Priced at, a pair

$1.95

—Whitewear, 1st Floor

The Bride's Foundation Garment
Is Always White

White moire, with lace top, low back and long flounce of net and lace—a perfect-fitting Corselette, excellent for evening wear. Price

$15.50

White satin, with lace top and detachable straps. Lightly boned. Price

$12.50

White crepe de Chine, lined throughout, with long hip, uplift top and detachable straps. Price

$7.50

White batiste, with swami silk top in uplift style, detachable straps, lightly boned. Price

$4.95

—Corsets, 1st Floor

Bridge Novelties
In Great Assortment

Table Numbers, Pencil Sets, Fancy Matches, Radio Log Books, Bridge Score Pads, Ash Tray Sets, Silver Vases. Each **50c**

Cloissonne Match Holders, Ash Trays, Fancy Pencils, Brass Bowls, Table Numbers. Special, each **75c**

Fancy Score Pads, Pencil Sets, Brass Bonbons, Brass Bowls, Brass Gongs. Each **$1.00**

—Stationery, Lower Main Floor

1,000 English Reprints

On Sale at **25c**

Pocket edition reprints, cloth bound, overlaid with gilt and printed in good clear type. Included are a great many titles by well-known authors.

—Books, Lower Main Floor

Extraordinary Savings
In This Spring Footwear Event

COMMENCING MONDAY

On the Bargain Highway

A big Pre-Easter event—expressing the latest style ideas usually associated with footwear of a much higher price and demonstrating the advantages of large buying and volume selling.

Women's Shoes
$3.95

Shoes at this price are our special feature this season. The range is so complete that you can hardly fail to find any style that you may want.

Cream Elk Sports Oxfords; Two-Tone Brown Kid Ties; "Majestic" Arch-Support Shoes in Pumps, Ties and Straps of black or brown kid; Medcalf Combination-Fitting Oxford Ties, Pumps and Straps in brown and black; EE-Fitting Ties of brown or black kid; Smart Perforated Pumps and Ties of patent or colored kid; Black Kid Pumps and Ties trimmed with grey lizard; Shoes for growing girls, business or dress wear.

Men's Shoes
$3.95

Men's shoe values that sold a few months ago at a dollar a pair more. Featuring new styles and lasts in black calf and two-tone elk leathers.

Women's Shoes
$4.95

A group of utmost value in really finely-made Shoes with heel-hugging combination lasts. Included are: Blue Kid and Brown Kid Regent Pumps, Black Kid Pumps and Ties smartly trimmed with grey lizard, Two-Tone Beige Kid Pumps, Strap Shoes in marron kid, black kid and patent, and many other entirely new models. Cuban or high heels.

Women's Shoes
$2.95

A low-priced line of Shoes of real merit, including Ribbon Tie Pumps of brown or black kid, Brown Kid Straps in plain or trimmed effects, Black Kid or Patent Straps with Cuban heels, Low-Heel Patent Ties and Straps, Two-Tone Elk Sports Oxfords with rubber soles.

Men's Shoes
$4.95

Fine Calfskin Oxford Shoes in many new designs for the young man or his dad. Sports Oxfords with golf soles, Cushion-Sole Black Kid Boots and Oxfords.

—Bargain Highway, Lower Main Floor

Wool Dress and Suit Fabrics for Spring

Wool-Crepe Rep of fine soft texture, for dresses and skirts. Blue, grey, tan, fawn, green, navy and black. A yard

$1.98

54-Inch Fine Check Spider-Web Crepe, in blue, green and fawn pastel shades. A yard

$3.98

54-Inch Fine Wool Jersey for day and sports wear. Fawn, tan, blue, scarlet, green, black and white. A yard

$1.98

—Dress Goods, Main Floor

Tweed Coats and Suits
For the Little Fellow of 2 to 6

Tailored Coats of new Spring tweeds, made in double-breasted style with two pockets. Splendid values, each

$3.95

Two-Piece Suits of Donegal or herringbone tweeds. The coats in double-breasted style with pockets and the pants with buckled belt at waist and pockets. In grey or brown. Splendid values, a suit

$6.95

—Children's Wear, 1st Floor

Lustrous Rayon Bedspreads
In Many New Shades

A charming range of Bedspreads in plain, brocaded or ruffled effects. Shown in good quality rayon silk in all fashionable shades for Spring. Double bed size. Each, **$5.95** and **$7.95**

Fancy Day Pillows of rayon silk to match. Each **$5.00**

—Staples, Main Floor

St. Joseph's Hospital Annual Linen Shower
THURSDAY, MARCH 19
See our Staples Department, Main Floor

Upholstering Tapestries Are Cheaper

Now Is the Time to Have Your Furniture Reupholstered

50-Inch Tapestry in beautiful designs and fine quality. A yard

$2.50

50-Inch Tapestry in latest designs and colorings. A yard

$3.95

Estimates Free

—Draperies, 2nd Floor

Woven Stripe Broadcloth Shirts for Men, $2.50

High-Grade Shirts in a variety of colors, with two soft or starch collars with each. Exceptional values.

Men's Luvisca Shirts, shown in new Spring shades. Each with separate collar to match. Priced at **$4.50**

—Men's Furnishings, Main Floor

DAVID SPENCER LIMITED

Store Hours: 9 A.M. to 6 P.M.; Wednesday, 1 P.M.; Saturday, 6 P.M.—Phone: Empire 4141

SECOND NEWS SECTION

The Daily Colonist.

(ESTABLISHED 1858)

SECOND NEWS SECTION

NO. 81—SEVENTY-THIRD YEAR VICTORIA, BRITISH COLUMBIA, SUNDAY, MARCH 15, 1931

SCOTTISH RETAIN CITY RUGBY CROWN

Contenders Sharpening Up Games for B.C. Golf Championship at Uplands

Great Contingent Expected to Seek Provincial Title

Many Local, Mainland and U.S. Mashie-Wielders Will Scramble Over Links After Crown Now Held by Freddy Wood, Vancouver—Meet Starts Good Friday

A. V. Price to Receive Entries

From now on, the sharpshooting aces of the local and Mainland golf clubs will be seen out on their respective links, sharpening up their games for the annual British Columbia Amateur golf championship, which will be held this year at the Uplands Golf Club, starting on Good Friday with the thirty-six-hole qualifying round. As this is one of the most important tourneys of the current golfing season throughout the province, one of the largest fields in local history is expected to scramble over the beautiful course after the title.

BON STEIN

Following the medal round on Good Friday, the weeding-out processes will commence the following morning with the first round of match play carded. Play will continue throughout Sunday, and the champion for the year will ascend his throne on Easter Monday with the playing of the thirty-six-hole final scheduled.

With the best nonsalaried golfers in the Pacific Northwest seeking the title, including Victoria's large and strong contingent, some of the best golf seen around these parts in recent years will, no doubt, be exploded by the competitors. The field will not only contain quantity but quality, as the official starter will send champions, ex-champions and near champions galloping over the layout in the qualifying round. What a week-end of golf it should be.

DEFENDING CHAMP

Shouldering the burden from the first tee of the opening day will be a youngster hailing from Vancouver by the name of Freddy Wood, who mowed his way through a very select field indeed last year at the Vancouver Golf Club to annex the championship by defeating Ken Black, seventeen-year-old son of the veteran professional, Dave Black, in the final. Black made a great stand against the brilliant Wood, who was playing at his best from tee to green.

Although the spotlight will be turned on the defending champion, a certain amount, if not a great deal, of interest will be taken in the playing of the young contenders from the Uplands Club, the scene of the battle. Playing on their home course, on which they know every blade of grass, will give the Uplands contingent a great chance of breezing through to the honors. There is Harold Brynjolfson, Uplands and City champion, a fine player in either medal or match competition; Bob Morrison, former holder of the same two titles; H. C. Mackenzie, Bill Newcombe, Dr. C. N. Westwood, Jack Savident, Walter Newcombe and Bill Pomeroy, all of whom are capable of exploding great golf.

Besides the Uplands contenders there are the strong players of the Oak Bay, Colwood and Macauley Clubs to consider. From Oak Bay will come Jack Matson and Art Beasley (two of the city's best southpaws), K. C. Allen, Harold Wilson, Alex Watson and several others, while Colwood will depend upon Harold Lineham, Walter Hall, Alex Straith and many others too numerous to mention. Macauley's big threat is none other than the youngster Norman Wallace, eighteen-year-old sensation, who will make the best in the field step before admitting defeat.

OUTSIDE PLAYERS

What a strong outside contingent there will be from the Mainland, according to advance information received here. Of course, most noted of the invaders will be Freddy Wood. Accompanying Wood will be Cecil Coville, Jack Case, Monty Hill, Dick Sharpe and Dick Moore, former British Columbia champion, who at one time was a resident of the city and a member of the Oak Bay Club. Along with this squad of mashie wielders will be the usual low-handicappers from the various clubs, who have had their eyes on the title for years but it has always evaded them.

From across the border another large and strong representation is expected. Headed by Bon Stein, the Seattle ace, the U.S. invaders will be dangerous as they have been in the past. Stein played sensational golf last year in Vancouver in the early rounds, but was eliminated in the semis when he went entirely off his game. Whether or not "Chuck" Hunter, former holder of the title, of Tacoma, will be a starter is not yet known.

RECEIVES ENTRIES

Summing up the whole situation, it should be a great week-end of golf. Competitors are asked to send their entries in to A. V. Price, secretary, at the Victoria Golf Club as soon as possible.

RUGBY TITLE CAPTURED BY WELSH TEAM

Defeat Ireland 15-3 to Win the International Championship

INJURIES HAMPER IRISH FIFTEEN

BELFAST, Northern Ireland, March 14 (CP).—Wales won the International Rugby Championship today when they defeated Ireland here by 15 points to 3. The other countries in the series are England, Scotland and France. Windy conditions prevailed for the game, though the turf was in good condition.

Desperate work by the Irish pack forced Wales to give ground at the beginning. Murray missed two penalties at long range and then Beamish made a great burst through and sent in Siggins who scored an unconverted try for Ireland. Wales replied and Ralph dropped a goal to give his side a one-point lead at the interval. Soon after the resumption Morley got a try wide out and it was not converted.

GRUELLING PACE

Wales hammered away at the Irish defence with terrific power but it stood up stoutly for a long time. Wales then tried throwing the ball about freely to open up the game, at the same time maintaining a gruelling pace. A sparkling three-quarter movement was rounded off by Morley going over for a try, which was not converted. Ireland appeared demoralized and her side suffered from injuries to players. Crowe did not reappear after half time, while Murray limped badly. Ireland put on a valiant series of attacks and imposed strong pressure on Wales after some fine dribbling and rushes. Arigho looked sure for a score but was overhauled and brought down right on the Welsh line. Wales reacted splendidly and pushed the Irishmen back, afterwards going on irrestibly for victory and the championship. Davey got a try and Morley another. Bassett converted the second try.

Clancy, Morenz Hand Bouquets To Each Other

HAMILTON, March 14 (CP).—"Frank Clancy of Toronto Maple Leafs, is the greatest defence player in professional hockey."—Howard Morenz, star forward of Montreal Canadiens.

"Howard Morenz, of Canadiens, is the greatest forward player in professional hockey."—Frank Clancy, Toronto Maple Leaf's defence star.

Some weeks ago, Morenz expressed the above opinion regarding Clancy's ability on the ice. Yesterday, Clancy, speaking before the Holy Name Society, returned the compliment by naming the former Stratford flash as hockey's greatest.

Ex-King George Wins Right to Play in Charity Rugby Game Here

VANCOUVER, March 14.—Defeating the Vancouver "rep" side 14-0 at Brockton Point this afternoon, Ex-King George concluded a very successful Mainland season and thereby earned the right to play Victoria in the Capital City in the big charity game on Easter Monday. Neither side was able to tally in the first half, but thereafter Ex-Kings had the best of the milling with two goals and a field goal, the latter scored by George Niblo.

Ex-Techs downed Rowing Club Seconds 14-5 in an exhibition contest. This practically rings down the curtain for the 1930-31 season.

BELIEVE IT OR NOT . . . . . By Ripley

EXPLANATION FOR YESTERDAY'S RIPLEY CARTOON

Pasquale Tarantino Has Been in the Navy Thirty-Six Years But Never to Sea—Pasquale Tarantino is a musician, first class, United States Navy, and is at present on duty with the United States Naval Academy Band, with which unit he has been associated since February 6, 1895. In order to give permanency to this band its members are not transferred to sea duty under ordinary circumstances, though they are not exempt from that service, and in the thirty-six years of Tarantino's connection with the navy he has never been to sea.

Flat Fish, Flounders and Halibut Have Migrating Eyes—The fish of this family begin life with eyes on the opposite sides of their bodies, but after a few days one eye passes over or through the head to the other side. Another unique thing about the flounder family is that in the colder waters most of these fish have their eyes on the right side and in the warm waters on the left side. Reference: John Oliver La Gorce in The National Geographic Magazine, December, 1923.

Please address all queries to Cartoonist Ripley, c/o King Features, New York City, N.Y.

Challoner Heads Averages In Manufacturers' League

Member of Victoria Box Squad Tops Loop With Average of 157.41, While Team Wins League Title by Defeating Sidney Roofing

Averaging 157.41 for seventeen games, R. L. "Bert" Challoner, of the Victoria Paper Box Company, won the honors in the Manufacturers' Tenpin Bowling League for the second half. In second place came H. Seivers, of the Sidney Roofing, who bowled twenty-seven games for an average of 15.40. J. Patterson a teammate of Challoner's, was third with 155. Victoria Paper Box Company won the first half laurels, and then were declared league champions by defeating Sidney Roofing, second half monarchs, in a special match after a great battle.

Individual averages of over 130 follow:

	Games	Avge.
R. B. Challoner, V.P.B.	17	157.41
H. Seivers, S.R.	27	157.40
J. Patterson, V.P.B.	26	155
R. Parfitt, Parfitt	27	154.9
W. McCachey, W.S.P.	27	153.5
G. Alderson, Holsum	27	153.2
G. Lindsey, S.R.	27	153.2
E. Dempsey, Dalziel	27	152.2
F. Dillabough, V.P.B.	25	152.1
J. Sinclair, V.S.P.	24	150.3
H. Beach, Holsum	27	150
G. Prentice, Parfitt	24	146.5
C. Durant, Dalziel	24	145.5
E. Bracket, Hiker W.	26	145.3
C. Demprey, Dalziel	27	145.2
A. Swatek, Colwood	18	144.8
J. Stevens, Hiker M.	13	142.2
W. Wiener, Hiker W.	18	142.7
T. O'Connell, Hiker M.	18	141.8
F. Seivers, S.R.	27	141.6
C. Gregory-Allen, Colwood	21	140.9
D. Panthorpe, W.S.P.	24	140.4
B. Simons, S.R.	24	140.3
A. McMillan, Ormond's	22	
R. Elwood, Ormond's	27	138.8
A. Helmcken, V.P.B.	16	137.4
D. Pastro, Hiker M.	33	136.8
H. Hanbury, V.P.B.	32	135.9
A. McEwan, Ormond's	34	131.7
J. Jewels, Ormond's	27	131.4
E. Fooks, Colwood	27	130.8
A. Butcher, W.S.P.	24	130.5
J. Swallek, Colwood	18	130.2
I. Mayhew, S.R.	22	130.1

High score, one game, Sidney Roofing 829
High team score, three games, W.S. 2,300
High score, one game, J. Sinclair, Western Steel 333
High score, three games, J. Sinclair, Western Steel 872

SECOND HALF STANDING

	Played	Won	Lost
Sidney Roofing & Paper	27	19	19
Victoria Paper Box Co.	27	18	18
Western Steel Products	27	16	16
Parfitt Bros.	27	15	15
Dalziel Box Co.	27	15	15
Hiker Metal Workers	27	11	11
Hiker Wood Workers	27	11	11
Colwood Wood Co.	27	10	10
Ormond's	27	12	12
Holsum Packing	27	9	9

American Track Stars Show Form In New Zealand

WELLINGTON, N.Z., March 14 (CP).—The three track stars from the United States who have been touring the Antipodes today won all but one of the seven events in which they were entered in an exhibition track meet.

George Simpson, of Ohio State, won the 50, 100 and 120-yard dashes in times of 5 3-5, 10 1-5 and 12 seconds. Rufus Kiser, of Washington, won the mile in 4:22 3-4 and Harlow Rothert won the shotput and javelin and placed second in the discus.

Rothert tossed the shot 50 feet six and one-quarter inches and threw the javelin 172 feet six inches. The discus event was a handicap affair in which he had to give away handicaps of as high as 20 feet and the margin was too great.

ENGLISH LACROSSE TEAM VICTORIOUS

EDINBURGH, Scotland, March 14 (CP).—England defeated Scotland by 10-2 in a women's lacrosse match here this afternoon.

Played Brilliant Game For Rugby Champs

CAMPBELL FORBES

fleet forward of the Canadian Scottish, who turned in a fine display yesterday when the troops defeated J.B.A.A. in the final for the city senior Rugby championship. Forbes played a hard game throughout and was in the game the whole route. He added three points to his team's total when he converted a penalty place goal early in the second half.

DRIN DEFEATED IN STEEPLECHASE

Alike Captures Four-Mile Event at Hurst Park—Great Span Third

HURST PARK, Eng., March 14 (CP).—Alike, owned by R. K. Mellon, today won the four-mile handicap steeplechase from a fine field of Grand National candidates. Drin, one of the favorites for the classic was second and M. D. Blair's Great Span third.

The race, which is worth $4,000, is considered one of the foremost Grand National trials, coming as it does but thirteen days before the international classic and the candidates form in the event is closely watched by bookmakers and racing patrons.

Troops Down J.B.A.A. 6 to 0 to Capture Senior Title for Second Year

Reg Wenman and Campbell Forbes Score as Highlanders Down Oarsmen in Grueling Struggle to Retain City Championship—Scottish Forwards Show Great Form in Victory

Large Crowd Watches Great Battle Under Ideal Weather Conditions

Canadian Scottish retained the Senior City Rugby championship yesterday afternoon at the Royal Athletic Park when they defeated their arch-rivals, J.B.A.A., 6-0, in a grueling struggle at Royal Athletic Park. By their win the troops also won the right to meet the Mainland champions for the British Columbia championship here. A crowd of about 1,000 watched the game, which was played under ideal weather and ground conditions.

The Scottish scores came from a try by Reg Wenman about five minutes before the first half ended, and a penalty place goal by Campbell Forbes early in the second canto.

Yesterday's struggle was a real championship affair, and there was a lot of fine Rugby displayed by the teams. J.B.A.A., who gained the right to battle the Scottish for the championship by winning first half laurels, put up a game fight, but they failed to measure up to the dashing attacks of the kilties.

WINNERS' PACK BRILLIANT

The troops' forwards shewed their best form of the season. Led by Campbell Forbes and Godfrey Wenman the pack was on top of the ball all the time and figured largely in the victory. Scottish backs also turned in good performances, but the forwards shared most of the play and grabbed off the show by their untiring and unselfish efforts.

J.B.A.A. were up against a better team and had no alibis to offer for their setback. Oarsmen tried hard and never gave an inch of ground without a terrific fight, but they lacked the finish, polish and dash of their opponents and went down to defeat smiling.

Bays were outweighed in the scrum and Scottish had a big edge in heeling the ball. Using eight men for their pack, with Campbell Forbes and Godfrey Wenman as wing forwards, Scottish, whenever they did lose the ball from the scrimmages, generally smothered any opposition attacks before they got very far. The oarsmen's backs broke into action several times, but slow passing failed to gain them much ground.

Bays were lucky not to have been scored on during the first two minutes, when Campbell Forbes broke through with the ball at his feet after Skillings had passed wildly during a three-quarter run. Forbes dribbled the ball over the line, but Middleton came to the rescue and fell on the ball to force a twenty-five kick.

Bays pressed for a few minutes, but a free-kick and a quick follow up by Campbell Forbes transferred play back to the Bays' twenty-five. McMillan relieved with a soccer kick, which drifted over the touchline. Scottish regained several yards on a forward sortie and were awarded a penalty kick for "feet up." C. Forbes tried a place, but was wide. Play centred around midfield for a space.

DROP GOAL ATTEMPT FAILS

A fine movement by the Bay backs brought play dangerously near the Scottish line before Bristowe was grounded after taking a pass from Skillings. From the scrum, Bay threes were given the ball again, and Skillings tried a drop goal without result.

Following up a return from the twenty-five kick, Horne sent the Scottish on the attack when he smothered Middleton deep in the Bay twenty-five. Here Scottish pounded at the Bay line and two five-yard scrums resulted. On the second, Scottish carried the ball over, but a twenty-five kick resulted. Scottish came on again strong, but a free-kick relieved. Then Cockin, Warnock and McMillan got the ball at their feet and dribbled to within a yard or so of the Scottish line before the ball was trapped by Bryden. A long kick to touch from a free put the Scottish back in centre, and Godfrey Wenman and Bruce Forbes broke loose, with the former drawing Middleton, who was the sole opposition left to beat. He passed to Forbes, but the latter missed and the ball rolled into touch near the Bay line. Horne and Turgoose got away with fine runs, but both were pushed out before they reached their objective.

REG WENMAN SCORES

The opening score came about five minutes before the half whistle. Taking the ball from a scrum, Reg Wenman went around on the blind side and tricked his way over the line near the corner. Campbell Forbes missed from the difficult angle.

Bays were attacking when the rest whistle sounded.

Oarsmen started an early attack in the second half and forced play in the opposition territory for several minutes. Archie Osman tried a place goal from a penalty kick, but was wide and on the twenty-five kick Scottish swooped down the field on a great follow up play, which completely smothered the Bays.

Scottish used the aerial route on the next play and the oarsmen were penalized for holding the ball. Campbell Forbes took a place kick from immediately in front of the upright, and scored easily for the final points of the game.

A dogged battle ensued for the rest of the game with play being about even. Twice the Bays were dangerous when Skillings and Fanning broke loose, but were pushed into touch near the Highlanders' line. Bays pounded hard for several minutes, but Scottish held. Archie Osman tried two place kicks from penalties and missed, and on another occasion had hard luck when his drop penalty kick hit the upright and bounced back into play.

From here the Scottish forward got away and carried the ball well into J.B.A.A. territory. Scottish backs twice broke away with runs, but Horne and Turgoose on the opposite wings were grounded before they could reach the line.

For the Scottish, Bryden, Horne, Turgoose, Reg Wenman, Henderson, Campbell Forbes, Rowlands and Godfrey Wenman played strong games, while Skillings, Cavness, Dunn, Fanning, Osman brothers, Goad and Warnock worked hard for the Bays. Jimmy Underhill, Vancouver, refereed in an efficient manner, and the teams were:

Canadian Scottish—Bryden, Turgoose, R. Wenman, Henderson, Horne, Robson, Normington, B. Forbes, C. Forbes, Wharton, Parr, May, G. Wenman, Bernard and Rowlands.

J.B.A.A. — Middleton, Johnson, Dunn, Caviness, Bristowe, Skillings, McMillan, Cockin, Pettigrew, Moses, Fanning, Goad, J. Osman, A. Osman and Warnock.

Secured Lone Try in Scottish Win

REG WENMAN

veteran three-quarter, who yesterday dropped over with the lone try in the Scottish 6-0 victory over J.B.A.A. for the city championship. Wenman scored near the end of the first half on a brilliant individual effort. The other Scottish points came from a penalty goal by Campbell Forbes.

Scottish Pipe Band Enlivens Rugby Fixture

SEVERAL members of the Canadian Scottish Pipe Band were in attendance at yesterday's Rugby game between the Scottish and the J.B.A.A. and enlivened the proceedings with several numbers. They piped the Scottish fifteen on the field before the game started, and during the intermission rendered a couple of selections in front of the stands. After the Scottish victory the pipers marched the victors off the field. The crowd was generous in its applause.

HUGE CROWDS SEE SCOTTISH CUP FOOTBALL

54,000 Watch Celtic Eliminate Kilmarnock by 3 to 0

MOTHERWELL DOWNS ST. MIRREN, 1 TO 0

GLASGOW, Scotland, March 14 (CP). — Ninety-three thousand spectators watched the two semi-final games in the Scottish Football Association Cup competition here today. Fifty-four thousand saw Celtic eliminate Kilmarnock by three goals to nil at Hampden Park, and 39,080 watched Motherwell win their way to the final by beating St. Mirren, at Ibrox Park, by the one goal scored. A slight fall of snow made the grounds soft and the sky was overcast.

Celtic's goodly margin of advantage flattered them, as Kilmarnock, territorially, had the better of matters, and at one time in the second half Celtic had to work hard to keep the Ayrshire men out. Kilmarnock suffered from overeagerness, while Celtic played with superb confidence, even under pressure. Napier headed in the first goal eleven minutes after the start, and Hughes headed in the second four minutes after the interval. R. Thomson gave the crosses which resulted in the scores, Gregory had the third Celtic goal, swerving past Smith to plant the ball in the net from fifteen yards out.

Murdoch scored Motherwell's goal fifteen minutes after the start of the match. St. Mirren also had the better of territorial play, and in the second half McGrory was under pressure in the Motherwell goal. He saved several raspers, but was lucky when Stewart missed an open goal. On the whole, however, Motherwell impressed as being the more polished and dangerous team in front of the goal.

Two Local Girls' Hoop Teams Win

NANAIMO, March 14.—Both Victoria girls' hoop teams cleaned up the championship of the Island here last night in the British Columbia play-offs, when Blue Ribbons defeated Senior B girls, 25-24 in tonight's game, taking the series by 52-42, and the Orioles, intermediate, defeated C.G.I.T. girls, 29-21 and 52-32 in total points.

Nanaimo Seniors—D. Robinson (11), D. Haddow (2), A. Richardson (7), D. Tessini (2), E. Malone (2), Peffers and Jackson.

Blue Ribbons—J. Rennie (2), Mary Wilson (12), B. Peden (9), J. Edwards, D. Lea, R. Bethed and B. Boyce (2).

In an exhibition game, Nanaimo senior men defeated Duncan, 27-26.

20,000 Fans Turned Back From Cup Tie at Birmingham

MANCHESTER, Eng., March 14.—Many persons were injured, but none seriously, when thousands stampeded today through the gates of the old Trafford football grounds to see playing of the semi-final in the cup tie between Everton and West Bromwich.

The field has seats for 70,000. When the gates were closed more than twenty thousand people were still outside. Despite a police cordon the crowd went through the fence in two places and many were trampled. Mounted police cleared the field, carried the injured out on stretchers and the game was played. West Bromwich won, 1-0.

COLLEGE RETAINS INTERMEDIATE RUGBY TITLE

Montreal Maroons Practically Cinch National Hockey Play-Off Berth

VICTORIA STUDENTS SCORE 5 TO 3 WIN IN GREAT STRUGGLE

Jimmy Moyes' Try and Roddy McInnes' Beautiful Convert Responsible for Winning Points for Collegians After Bruising Battle—Brent Brown Scores for Varsity in Second Half

Wilson Breaks Collar Bone; Third Title for Collegians

Fighting as they never fought before, especially in the second half, through which they played the majority of the time with but fourteen men as they lost Bobby Wilson, clever forward, with a broken collar bone, Victoria College retained their British Columbia intermediate Rugby championship yesterday afternoon at the Royal Athletic Park by defeating University of British Columbia in a bruising struggle, 5-3. It was the third successive year that the Collegians annexed the honors, during which time they set records which probably never will be broken.

College never before this season showed up better on the defence. They showed that they had the fighting heart as their opponents swept down on them continually in the last half with terrific onslaughts but the locals withstood the strain with remarkable courage. It was a hard game for Varsity to lose but equally as great a victory for the Craigdarroch lads.

So hard were Varsity pressing during the late stages that the Collegians were gasping for air when the final whistle sounded. To Coach Fraser Lister goes unlimited credit for the wonderful season which was written in intermediate Rugby circles yesterday. He spent hours during the season training the Collegians and was all smiles when his efforts were rewarded.

FUMBLE PAVES WAY

A fumble by Derry Tye, stellar fullback, was responsible for College's lone and winning try early in the first half. It was far from carelessness on the part of Tye but just one of those bounces that the best of players fail to get their hands on. As he missed it Jimmy Moyes raced by him, scooped up the leather and dashed over. McInness converted with a beautiful kick.

Following the kick-off, Mabee raced with the ball, circled past several Varsity tacklers but made a bad pass to Crothall. Tye took the leather and kicked into McInnes' arms, who shot the ball well into the invaders' area. Several sorties took place in Varsity's twenty-five yard line but Tye relieved again with a great kick to touch.

MOYES SCORES

Ten minutes or play had past when College received the "break" of the game, which decided the British Columbia title for another twelve months. Jimmy Moyes followed up a long boot and as he reached Tye, who was about to receive the ball, he saw the fumble and running like a deer scooped up the leather and dashed to Varsity's line. McInnes converted with a well-directed kick from an easy angle.

Twice in succession after Varsity kicked off, Jimmy Moyes broke away for splendid gains, which ripped wide holes in his opponent's backfield. Varsity returned the play and College were awarded a free kick. McInnes tried a place but his long kick went wide by several feet. They received another not long after but it proved fruitless as it sailed wide. College were pressing hard at this stage and had Varsity fighting hard on the defence.

For the time U.B.C. got within College's twenty-five but McInnes stopped a dangerous rush by forcing Pearson into touch. The visitors got a free kick but Tye's aim was a little short of its mark and play went back to Varsity's end on the resultant twenty-five yard kick. Calland and McGuire made a huge gain for the visiting fifteen but an inaccurate pass spoilt their chances of scoring. Henderson started off on a beautiful twisting run which came to an abrupt halt when Copeland crashed him to earth on College's ten-yard line. It was a nice tackle and well timed.

Play again returned to midfield when McInnes kicked to touch after running ten yards crossfield. As half-time was near, Varsity tried some of their famous plunges, and Calland, Stobie, Senkler, Hall and Fogg carried the ball within a yard of the local's line. Following two line-outs, Crothall took the ball and carried the game back to centre, where he was halted by Billy Hall. Half-time came at this stage with Victoria leading, 5-0.

Pressing with the start of the second half, Varsity showed signs of more fight, and College were forced on the defensive. Two minutes after the kick-off the ball was on College's one-yard line, where it remained for fully five minutes, during which time the locals showed that they were great defensive fighters. During the play around the College line, Wilson was hit hard and carried from the field with a broken collarbone. It was a tough "break" for the Collegians, as they needed every bit of strength to repulse the onrushing University fifteen.

Senkler raced away from midfield with what looked like a sure try, but McInnes came from nowhere and pulled him to earth on College's five-yard line. Varsity continued to press, but a twenty-five kick relieved. Stobie, Fogg, Hall, McGuire and Grant broke away on a beautiful run, but Hall fumbled the ball to break what looked like a sure score. From a scrum after this play, Brent Brown plunged through a mass of College players for Varsity's lone try. Tye nearly converted, but the kick sailed under the crossbar by a few inches.

From then on it was all Varsity. They plunged, tried every play they knew, but College continued to shine on the defensive as yells came from their rooters to "Hold that line."

For College, Roddy McInnes, fullback, was the outstanding star. His kicking, tackling and great all-round backfield work was sensational. Copeland, Miller, Sprinkling, Robinson, Walton and Moyes all turned in fine games, while Senkler, Stobie, Grant, Tye, Hall and Henderson worked hard for Varsity. Commander Murray refereed and the teams follow:

Victoria College—McInnes, Copeland, Mabee, Miller, Colgate, Bapty, Moyes, Robinson, Walton, Davidson, Carey, Crothall, Wilson, Sprinkling and Seivers.

Varsity—Tye, Henderson, Hanbury, McGuire, Stobie, Calland, B. Hall, C. Fogg, Grant, B. Brown, Senkler, McKeddie, Burns, Pearson and D. Brown.

B.C. Intermediate Rugby Titleholders

ABOVE is Victoria College's flashy Rugby fifteen which retained its British Columbia intermediate championship yesterday afternoon at the Royal Athletic Park by scoring a 5-3 victory over the University of British Columbia after a bruising struggle. It was the third year in succession that the Collegians romped off with the provincial title. Misfortune crept into their ranks yesterday during the second half when Bobby Wilson, clever forward, received a broken collar bone during some of Varsity's strong offensives. The team follows: Back row, left to right, Colgate, Sprinkling, Carey, Wilson, Hamersley, Copeland (vice-captain), Bill Boorman and Walton; middle row, Seivers, Davidson, Moyes, McInnes (captain), Crothall, Mabee and Miller; front row, Robinson and Bapty. Coach Fraser Lister was not present when the picture was taken.

Bill Peden Is Seeking Job as Olympic Trainer

OTTAWA, March 14.—The application of William H. "Torchy" Peden, of Victoria, Canadian professional bicycle rider, for the position of trainer of Canada's 1932 Olympic cycling team was read at the annual meeting of the Canadian Wheelmen's Association here today.

New 1931
SPALDING
Golf Clubs
They're New. They're Different. Come In and See Them.
Plimley & Ritchie, Ltd.
"Better Sporting Goods"
811 View (Arcada Bldg.) E 2113

New Topcoats
For Spring
Smartly Styled
$25, $27.50 to $35
PRICE & SMITH, LTD.
614 Yates Street

DAVE FYVIE
Has a wonderful new range of tweeds and worsteds just arrived from the best Old Country mills.
Prices $55.00 to $65.00
FYVIE BROS.
817 Gov't St. "The Tailors" Phone E 1622

Feesey Captures Own Silverware At Uplands Club

AFTER a marathon play-off, which ended on the forty-fifth hole, S. L. Feesey captured the Feesey Cup yesterday afternoon at the Uplands Golf Club, when he defeated H. O. English, 1 up, in the special eighteen-hole match on the last green. The pair met last week in an eighteen-hole final but were all square. Another nine holes, and they were still deadlocked. Yesterday another round was carded and Feesey won the trophy he donated to the club, on the eighteenth green, after the greatest play-off in the silverware's history.

(By General News Bureau, Chicago)

AGUA CALIENTE, March 14.—Results of horse racing here, today, follow:

First race—Seven furlongs:
Dacite (Johns) ....$ 5.00 $ 3.40 $ 3.80
Rock Byrd (Fischer).... ... 4.40 4.20
Pair Heather (C'ngham) 7.40
Time, 1:28 1-5. Also ran: Manos, Laufala, Continsent, Field Marshal, Bidable, Easter Prince, Material, Flywood, Captain Gilbert. Scratched: Dutch Boy, Prancing Step, Paige, Pan Yan, Shorty O, G. Derr.

Second race—Mile and one-sixteenth:
Edward K. (Moran)....$ 6.00 $ 3.40 $ 2.80
Starborn (Lewis) 14.00 7.00
Ramona S. (Cunningham) 3.60
Time, 1:46 1-5. Also ran: Gnome II, Locket, Antiquarian, Little Boy Blue, Maurica Ed, Pandosta, Nihil, Big Sink, Wood Belle. Scratched: Fair Allen, Lady Pad, Umbrian Princess.

Third race—Four and one-half furlongs:
Miss Corinne (Groos)...$ 6.80 $ 4.20 $ 3.40
Green Beans (Lennie).. ... 4.40 2.00
Bebita (Moran) 3.60
Time, :55 1-5. Also ran: Desert Boy, Book Dennis, Bill Bane, Capilet, Rain God, Master Plumber, Satin Princess, Runshot, Kislav. Scratched: High River, Zelma M., Book Maid, Sedres, John Bane, Cucamonga.

Fourth race—Five and one-half furlongs:
Peace Princess (Cunningham) ....$12.60 $ 5.40 $ 4.20
Mexican D. (Schutte)... ... 6.00 3.00
Lady Conard (Moran)... ... ... 3.00
Time, 1:08 4-5. Also ran: Golden Oriole, Little Effort, Ark, Marymede, Tom Proctor, Miss Beryl, Bright Hopes, Blueberry, Country Belle.

Fifth race—Seven furlongs:
Red Rider (Mundan)...$18.80 $ 8.40 $ 3.40
Baby Blue (Meeke)..... ... 10.80 4.40
Lady Vava (Fischer)..... ... 2.00
Time, 1:26 1-5. Also ran: Russett, Shift, Brookste, Bad Boy.

Sixth race—Mile and one-sixteenth:
Taniat (Cunningham)...$18.80 $ 6.20 $ 5.00
Fortuna's Favorite (Moran) 6.20 4.00
Parnell Boy (Fischer)... ... 3.80
Time, 1:46 2-5. Also ran: Draymont, Jeudabar, Amilcar, Star Prince, Spotlight, Inca, Graceland.

Seventh race—Mile and one-sixteenth:
Richu (Cunningham)...$ 4.20 $ 2.80 $ 2.80
Malover (Fischer) 3.60 3.60
Ada El Bee (Moran).... ... ... 8.20
Time, 1:46 4-5. Also ran: War Salaam, Lamkin, Coffield, Olive Dexter, Florence Dolan, Venture, Mabel Basil, Harry Temple Jr. Scratched: Lord Dousias, Rattle, Clark King.

Eighth race—Mile and one-sixteenth:
Hehukai (Cunningham).$ 4.80 $ 3.00 $ 2.80
Shasta Rock (Johns)... ... 3.20 2.20
Hopeless (Bernier) 5.20
Time, 1:48 2-5. Also ran: Bonnie Beau, Coahulla, Frank Gailor, Blue Heaven, Chuno, Viking, Ahtram, Mary Ream. Scratched: Circuit, Ida Fitzpatrick, Tommy McComb, Priceman, Eager Polly, Kansas Hope, Shasta Cloud.

OVERNIGHT ENTRIES

First Race—Three-year-olds and up, claiming, five and one-half furlongs:
Gold Cord 105
Atcasa 105
Seth's Queen 105
Shaver 103
Jenkins Rochester 103
Little Pat 110
Altavar 113
Gee Whiz 108
Sonny's Girl 105
Willow Brambla 105
Gareth 112
Foreign Club 112
Black Shirt 108
Overhead 107
Flying Ace 111
Seth's Champion 112
Woolly Meteor 110
Rose Cariaris 103

Second Race—Three-year-olds, claiming, one mile and one-sixteenth:
Chub 106
Westy's Broom 100
Trompe 102
Now Mama 105
Sam Gilmore 106
Starboat 103
Our Billy 115
Speedy Al. 100

Third Race—Four-year-olds and up, claiming, one mile and one-sixteenth:
Boot Top 102
Athelrain 102
Sunny Corn 105
Sweeping Ray 107
Conciliator 102
Gold Handle 105
Ormonhart 107
Sambeau 102
Washington Rosa 100
Dubric 107
Post Paid 100
Terry O'Malley 107
Omrah 102
Black Spot 95
Joe McCord 102
Field Marshall 105
Locket 95

Fourth Race—Three-year-olds and up, claiming, six furlongs:
Senora 106
Bag Smasher 112
Princess Peggy 103
Crofton 108
Simony 115
Irlanch 90
Shasta Pear 108
Martha Mae 100
Shasta Bullet 108
Morheart 102

Fifth Race—Three-year-olds and up, handicap, six furlongs:
Gold Rush 113
Maya 112
Hey Diddle Diddle 105
Dr. Highbee 100
Shasta Broom 100
Molasses Jane 107
Concord 103
Vanity 110
Sailor Boy 88
St Prisca 112
Nellie Custis 112

Sixth Race—Two-year-olds, handicap, five furlongs:
Suna Son 115
Tommy Kirnan 114
Sharp Thoughts 115
Fred Almy 115
By Wire 114
Bisella 113
Desert Sun 111
Hozan 115
Princess Volta 115
Desert Boy 111
Prince Volta 115
I Say 115
Witeon 112
Bahamas 119

Seventh Race—Three-year-olds and up, one mile and one-eighth:
Mike Hall 113
Challenger II. 106
Brvast 110
Pigeon Hole 110
Alex. Pantages 110
The Choctaw 101
Up 99
Beth's Hope 100
Plucky Play 110
Da Swasey 92
Lady Broadcast 119

Eighth Race—Three-year-olds and up, one mile and one-quarter:
Emma Lou 105
Laurie 109
Confidential 100
Golden Sweep 105
Freight Clerk 110
Bonaire 105
Pat O'Conner 108
Money's Worth 87
Ramona S. 96
Texas Longhorn 102
Shasta Nut 103

Ninth Race—Three-year-olds and up, claiming, seven furlongs:
Dacite 105
Big Stuff 110
Bidabla 108
Gardner Derr 105
Hit The Deck 110
Lennie 103
Starkist 108
Shift 106
Brillanta 102
Wastire 106
Weather clear; track fast.

HAGEN SETS SPEEDY PACE

Veteran Pro Breaks Course Record in Taking Lead in Tourney

FIVE TIED FOR SECOND PLACE

CORAL GABLES, March 14 (AP).—Walter Hagen, dean of golfing professionals, smashed his way to a course record and the lead of the field of 108 at the halfway mark in the thirty-six-hole Coral Gables-Miami Biltmore open championship today. The Haig's long-distance tee shots and deadly putting enabled him to chalk up a 68 for his eighteen-hole play, two strokes under the former Miami Biltmore layout record, and three strokes under par.

WALTER HAGEN

Tied for second position at the end of the eighteen holes were Walter Kozack, Douglaston, L.I.; Billie Burke, Greenwich, Conn.; Tom Kerrigan, Siwanoy, N.Y.; Al Espinosa, Chicago, and Densmore Shute, Columbus, Ohio, all with 72.

Art Lynch, Mamaroneck, N.Y., led the parade of the amateur players in the first half of the play with a 77. John De Forest, London, England, and Lee Chase, Buffalo, carded 82's, for second place among the Simon-pures.

Establishment of two more penal farms in Mindanao and another in Luzon has been recommended by Rafael Alunan, Secretary of Agriculture in the Philippines.

The Quiet Persistence of Quality

No flamboyant advertising has ever been necessary for

CONVIDO PORT WINE

Everyone recognizes its true Quality on the first sip. Ever since 1670 Warre & Co., of Oporto (Portugal), have been growing and bottling this noble Port. Always aged 30 years in wood.

Convido is never sold in bulk.

This advertisement is not published or displayed by the Liquor Control Board or by the Government of British Columbia.

Maroon-Clad Crew Noses Out Quakers By 3 to 2 Score

Ward Nets Winning Counter for Montreal Squad Late in Third Period—Canadiens and Senators Battle to Three-All Draw—Morenz Returns

PHILADELPHIA, March 14.—Montreal Maroons, fighting an uphill battle, tonight virtually assured themselves of a place in the play-offs by defeating Philadelphia Quakers in a National Hockey game, 3-2.

Led by the hard-working Lionel Conacher, the Maroons tallied twice in the last period to overcome a slim margin and increase their lead over the New York Americans to three points.

Conacher tied the score in the second period after Shields had counted on a solo, but Milks put the Quakers ahead with a clever backhand shot. The second period ended with the home team leading, 2-1.

With more than seven minutes gone in the final session, Conacher again shook the drapes with a neat goal. Then less than five minutes before the end, Jimmy Ward caught Cude off guard with a fast shot from outside the blue line.

Summary

First period—No score. Saves: Cude 8, Kerr 15.

Second period—1, Quakers, Shields, 10:42; 2, Maroons, Conacher (Stewart), 2:26; 3, Quakers, Milks (Barton), :54.

Third period—4, Maroons, Conacher, 7:53; 5, Maroons, Ward, 7:33.

CANADIENS HELD TO DRAW

MONTREAL, March 14 (CP).—An overtime period failed to break a 3-3 tie between Canadiens and Ottawa, here, tonight in an exciting National Hockey League encounter.

Only the wizardly work of the goalies averted a score in the overtime as scrambles formed outside the nets. Canadiens seemed to be taking it easy, unwilling to take a chance on injuries with the Stanley Cup play-offs so close. They avoided body checks and did not hand them out. Hec Kilrea, Gagne and Touhey led a determined Ottawa attack against the cautious Canadiens, section leaders. Both defences were loose-knit and the goalies were relied on to keep the score down.

Canadien fans were gladdened by the sight of Howie Morenz, star centre, back with the Flying Frenchmen after a week layoff due to an injury. Morenz celebrated his return with a goal within two minutes after he entered the game.

Summary

First period—1, Canadiens, Morenz (Mondou), 6:15; 2, Ottawa, Touhey (Gagne), 2:15; 3, Ottawa, Gagne (Cox), 3:47; 4, Canadiens, Wasnie (Rivers), :30.

Second period—5, Canadiens, Larochelle (Joliat-Leduc), 13:55; 6, Ottawa, Gagne (Touhey), 2:30.

Third period—No score.

Overtime period—No score.

Frankie Frisch Signs Contract With Cardinals

BRADENTON, Fla., March 14 (AP).—After a five-minute conference with President Sam Breadon, Frankie Frisch, captain and second baseman of the St. Louis Cardinals, today signed his 1931 contract. Terms were not made public. Chick Hafey, outfielder, is now the only unsigned player.

OTTAWA JUNIORS TAKE BIG LEAD

MONTREAL, Que., March 14 (CP).—A 3-0 shutout at the expense of the Montreal Amateur Athletic Association Colts this afternoon gave the Ottawa Primrose a handsome start in their two-game series with the Montrealers in the Memorial Cup playdowns for the junior hockey championship of the Dominion.

The return game will be played in Ottawa on Monday night, and with their lead, Primrose should be the team to meet the winners of the Niagara Falls-Sault Ste. Marie series for the Eastern Canada title.

Trio Deadlocked In Hidden Hole Golf at Uplands

Mrs. Jackson, Mrs. James Ellis and Mrs. E. Dakers finished in a deadlock in the hidden hole competition played yesterday at the Uplands Golf Club and will play off next week for the two prizes donated by Mrs. R. A. Semple. Mrs. Combe captured the special prize.

JUNIOR FOOTBALL

Results of Junior Football League matches played yesterday follow:
Royal Oak, 1; Victoria City, 0.
Esquimalt, 6; Oaklands, 2.
James Island, 2; Y.M.C.A., 2.

LAMB'S RUMS
IN BULK AND CASES
FINE OLD NAVY
(The Sailors Love It)
GOLDEN GROVE
(The Doctors Recommend It)
Shipped by
ALFRED LAMB & SON
LONDON Established 1849

This advertisement is not published or displayed by the Liquor Control Board or by the Government of British Columbia.

... Smart for the Easter Tournaments!

New 4-Piece
Golf Suits
$42.50

... Decidedly Impressive VALUE at This Price

A new selection of Old Country all-wool tweeds in new shades of brown, grey and blue-grey. Cut for ease of action as well as for smartness. Formerly such fineness in tailoring and fabric would have cost you decidedly more. Comparisons will demonstrate the soundness of shopping for real value at Wilson's.

● Choose Your Easter Suit Now

W. & J. WILSON
Men's and Boys' Clothes
Jaeger Woollens—Burberry Coats
Established 1862
1217 Government Street

CRYSTAL CLEAR

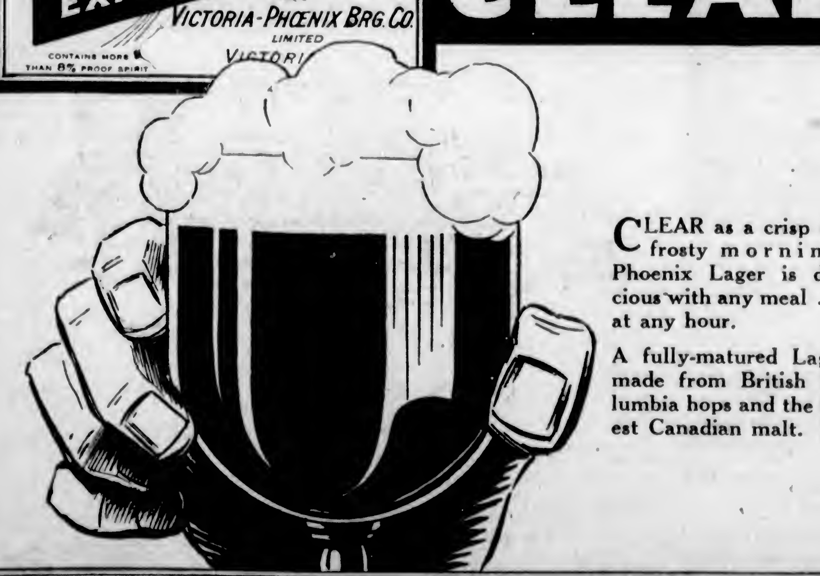

CLEAR as a crisp and frosty morning! Phoenix Lager is delicious with any meal . . . at any hour.

A fully-matured Lager, made from British Columbia hops and the finest Canadian malt.

PHŒNIX LAGER

This advertisement is not published or displayed by the Liquor Control Board or by the Government of British Columbia.

EVERTON IS BEATEN IN ENGLISH CUP SEMI

West Bromwich XI Provides Surprise By 1 to 0 Victory

Birmingham Reaches Final in Other Bracket by Downing Sunderland, 2-0—Glidden's Long Shot Gives Albions Win Over Everton in Second Half—Curtis Nets Twice for Birmingham

Thousands Watch Teams in Action

MANCHESTER, March 14 (CP).—West Bromwich Albion earned the right to enter the final of the English Football Association Cup competition by beating Everton by the one goal scored.

Twenty thousand people clamored in vain for entrance to the Old Trafford grounds for the encounter. The gates were closed half an hour before the match started at which time the people were beginning to encroach on the playing field.

Everton won the toss, but West Bromwich took up the attack at once, Edwards putting in a centre which looked bad for Everton until Cresswell cleared beautifully. Stein then dashed away and had a shot at Pearson, who ran out and missed, the ball going to Dunne, who put in a fine shot at the West Bromwich goal, which Shaw kicked clear.

West Bromwich showed cleverness in midfield, but the Everton forwards made ground quicker. Stein led in another raid and Dean secured, putting in a shot. A big thrill came when Everton were hammering their opponents' goal. Wilkinson tried a snap shot from a six-yard range, but with Pearson beaten the ball traveled outside the post. Everton continued to keep the Albion goalkeeper busy, but Dean and Johnson missed with close-rangers, despite the Albion's weak-defence. Mounted police were called on to clear the pitch from the crowd just before half-time.

The game continued to run in Everton's favor, but their weakness before the goal ruined their chances. Wilkinson once shot over the bar from point-blank range. Dean was also weaker than usual. The Albion staged a raid, Sandford putting in a beautiful screwshot.

SCORE ON LONG SHOT

Everton carried the game back and Dunne shot high. West Bromwich then took command until the thirty-sixth minute of the half, when Glidden sent in a beautiful cross-shot from long range, which completely deceived Coggins.

Everton now fought with their backs to the wall, but the Albion's vigorous defence upset their forwards badly. Stein was unfortunate when he dribbled half the length of the field only to see Pearson save under the bar. Dean nearly scored after being allowed to run through after handling. Trentham cleared with difficulty. Everton crowded on all sail and Williams dribbled through in a desperate effort to equalize. Stein shot wide and Johnson missed. The Albion, though hard pressed, hung on to their lead until the end. After the whistle had blown the crowd ran on the field and chaired the prominent Albion players.

The teams were:

Everton: Coggins, Williams, Cresswell, McLure, Gee, Thomson, Wilkinson, Dunn, Dean, Johnson, Stein.

West Bromwich Albion: Pearson, Shaw, Trentham, Magee, G. Richardson, Edwards, Glidden, Carter, W. Richardson, Sandford, Wood.

BIRMINGHAM WINS

LEEDS, March 14 (CP).—When Brimingham beat Sunderland by two goals to nil in their semi-final in the English Football Association Cup competition today they entered the final for the historic soccer trophy for the first time in the club's history.

Birmingham and Sunderland played at Elland's Road, before an enormous crowd and under perfect conditions. A bright sun was shining, while a gentle breeze swept the grounds. The pitch was in perfect condition, having completely recovered from recent severe frosts. Both teams were at full strength.

Birmingham won the toss and play for the first fifteen minutes was mainly in midfield. One raid by Birmingham looked promising, and then Sunderland put up a rush and Connor tested Hibber in the Birmingham goal. A moment later another rush was tangled up by the Birmingham defence, which rallied and cleared. Sunderland seemed to lack punch near the goal, although they launched three attacks to Birmingham's one.

After thirty minutes of play Curtis scored for Birmingham with a surprise shot. The lead obtained by Birmingham was all against the run of play. Sunderland were not discouraged and continued to attack, but could not score, Birmingham holding their one-goal lead at half-time.

Sunderland renewed the struggle with rousing attacks, but the Birmingham defence was splendid. Hibbs played a courageous game and smothered a number of shots. Birmingham's accurate passing looked like producing another goal, but Shaw and Andrews saved. Hibbs caused another thrill by beating Connor in a race for the ball when Sunderland attacked. The struggle continued with unflagging vigor, the Birmingham wingers becoming more active, while, whenever Sunderland tried a shot, inaccuracy spoiled the effort.

CURTIS GETS ANOTHER

Three minutes from the finish Curtis again scored. Bradford sent him through. Although Middleton stopped his first kick, Curtis caught the ball on the rebound to net smartly.

The teams:

Birmingham: Hibbs, Lidell, Barkas, Criggan, Morrall, Leslie, Briggs, Crosbie, Bradford, Firth, Curtis.

Sunderland: Middleton, Murray, Shaw, Morris, McDougall, Andrews, Eden, Devine, Gurney, Leonard, Connor.

ENGLISH LEAGUE

First Division

Aston Villa 5, Arsenal 1.
Bolton Wanderers 6, Sheffield United 2.
Chelsea 3, Blackburn Rovers 2.
Grimsby Town-Sunderland (not played).
Huddersfield Town 1, Portsmouth 3.
Liverpool 0, Derby County 0.
Manchester United-Leicester City (not played).
Middlesbrough 4, Manchester City 1.
Newcastle United 0, Blackpool 2.
Sheffield Wednesday 2, Leeds United 1.
West Ham United-Birmingham (not played).

Second Division

Bradford 5, Bury 1.
Burnley 2, Barnsley 2.
Millwall 3, Swansea Town 1.
Nottingham Forest 1, Port Vale 0.
Oldham Athletic-West Bromwich Albion (not played).
Preston North End 4, Charlton Athletic 1.
Reading 3, Cardiff City 0.
Southampton 5, Bristol City 1.
Stoke City 0, Plymouth Argyle 0.
Tottenham Hotspurs 3, Bradford City 1.
Wolverhampton Wanderers-Everton (not played).

Third Division—Southern Section

Brentford 3, Norwich City 1.
Brighton and Hove Albion 1, Notts County 3.
Bristol Rovers 2, Fulham 1.
Crystal Palace 4, Queen's Park Rangers 0.
Exeter City 2, Watford 1.
Gillingham 0, Bournemouth and Boscombe 0.
Luton Town 2, Coventry City 0.
Newport County 3, Swindon Town 1.
Northampton Town 4, Thames 1.
Southend United 2, Walsall 0.
Torquay United 5, Clapton Orient 2.

Third Division—Northern Section

Accrington Stanley 2, Doncaster Rovers 0.
Barrow 1, Stockport County 0.
Carlisle United 8, Nelson 1.
Chesterfield 1, New Brighton 0.
Crewe Alexandra 2, Lincoln City 0.
Rochdale 1, Hull City 0.
Rotherham United 2, Halifax Town 1.
Southport 1, Gateshead 0.
Tranmere Rovers 5, Wigan Borough 1.
Wrexham 2 Hartlepools United 0.
York City 2, Darlington 1.

SCOTTISH LEAGUE

First Division

Airdrie 0, Partick Thistle 2.
Clyde 3, Hibernian 2.
Leith Athletic 1, Rangers 3.
Morton 3, East Fife 0.

Second Division

East Stirlingshire 3, Forfar Athletic 3.
Queen of South 3, Albion Rovers 3.
Raith Rovers 3, Third Lanark 1.
St. Johnstone 2, Alloa 1.
Stenhousemuir 3, Clydebank 2.

IRISH LEAGUE

Belfast Cup

Larne 2, Glenavon 4.
Bangor 0, Coleraine 3.
Celtic 5, Glentoran 1.
Cliftonville 1, Newry 0.
Distillery 4, Ballymena 2.
Portadown 2, Arda 3.
Derry 1, Linfield 4.

RUGBY UNION

Army 10, Richmond 5, at Woolwich.
Harlequins 15, Old Merchant Taylors 15.
London Scottish 16, Portsmouth Services 6.
Rosslyn Park 5 Birkenhead Park 8.
St. Bart's Hospital 3, London Irish 10.
Bradford 6, Blackheath 3.
Leicester 23, Bedford 0.
Newport 19, Swansea 3.
Northampton 9, Bath 3.
Nuneaton 9, Old Edwardians 6.
Plymouth Albion 8, Cardiff 23.
Pontypool 0, Crosskeys 0.
Resolven 6, Neath 13.
Edinburgh Academicals 7, Watsonians 14.
Glasgow Academicals 13, Hawick 21.
Wellington 6, Devonport Services 3.

County Championship—Final

Gloucestershire 10, Warwickshire 9, at Gloucester.

RUGBY LEAGUE

Bradford Northern 0, Swinton 14.
Bramley 11, Leeds 26.
Broughton 17, Keighley 13.
Castleford 8, Huddersfield 17.
Dewsbury 5, York 13.
Halifax 3, Wigan 34.
Hull Kingston Rovers 13, Featherstone Rovers 7.
Hunslet 5, Hull 5.
Leigh 19, St. Helens 20.
Salford 45, Barrow 20.
St. Helen's Recs. 31, Rochdale Hornets 10.
Wakefield Town 30, Batley 4.
Widnes 3, Oldham 8.
Wigan Highfield 8, Warrington 5.

Favorite for Agua Caliente Handicap

WILLIS Sharpe Kilmer's Sun Beau, the American champion, steps into the charmed circle after winning the first running of the Fashion Stakes at a mile and an eighth. Sun Beau carried the crushing impost of 130 pounds and ran the distance in 1:50:40 (French electrical timing), to win easily over Hal Price Headley's Pigeon Hole and Rodney and Lloyd Pantages' Alexander Pantages. Behind these came a brilliant field. Beautiful Mexican senoritas, who are selling sweepstakes tickets here on the Agua Caliente Handicap, are assisting Miss Kay Johnson, cinema star, in crowning Sun Beau winner. Trainer W. A. Crawford is holding Sun Beau and Jockey Frankie Coltiletti is up. Sun Beau earned $4,950 first money. Sun Beau is the favorite for the $100,000 Agua Caliente Handicap, which is to be run March 22.

Royals Win Way To Semi-Finals Of Province Cup

VANCOUVER, March 14.—Playing their positions much better and passing with greater accuracy, Westminster Royals deservedly entered the semi-finals of the Province Cup competition this afternoon by defeating St. Andrew's, 4-3, at Con Jones Park, before a crowd of 3,500 people. The losers made a desperate effort to save the game in the last ten minutes and scored one goal, but it would have been an injustice to the Royals had the black-and-whites made even a draw on the day's play.

BILLIARDS

Playing a fine brand of billiards, Veterans of France scored a one-sided victory over Pro Patria in an Interservice Billiard League fixture in the "A" section. Scores follow:

Pro Patria		Veterans of France	
Thornborrow	93	McKittrick	200
Food	102	Oakes	200
Smith	154	Petch	200
Total	349	Total	600

LEAGUE STANDINGS

Standings of teams in "A" and "B" divisions follow:

"A" LEAGUE

	P.	W.	L.	Pts.
Veterans of France	8	5	3	10
Pro Patria	8	3	5	6

"B" LEAGUE

Veterans of France	9	9	0	18
Army and Navy "B"	9	7	2	14
Britannia Post	9	6	3	12
Army and Navy "E"	9	4	5	8
Pro Patria	9	1	8	2

Close Race Is Expected On Saturday

PUTNEY, Eng., March 14 (CP).—With the eighty-third renewal of the classic Oxford-Cambridge boat race only a week off, all indications are that it will be a close struggle, even if Cambridge has taken the last seven victories. Neither Oxford nor Cambridge has shown any decided superiority in the trials.

Oxford had another full course trial today, rowing in the reverse direction of the official race, and covering the four and a quarter miles from Mortlake to Putney in 19 minutes 52 seconds. The time was eight seconds faster than Cambridge's trial over the same course yesterday, but the dark blues had slightly better wind and water conditions today. Cambridge were not afloat today.

Despite the increased difficulty caused by poor business, the British Legion last year found jobs for 11,500 ex-service men, which is more than during the previous year.

Edge-Holding
Fast Easy-Cutting
SIMONDS SAWS
Guaranteed because made from our own steel
SIMONDS CANADA SAW CO. LTD.
MONTREAL
VANCOUVER, ST. JOHN, N.B.
TORONTO
A 13-79

DOG SHOW IS BIG SUCCESS

Large Number of Entries Judged in Final Event of Kennel Club

MAJ. REYNOLDS GAINS COVETED SILVER CUP

More than seventy aristocrats of the canine world were gathered under one roof at 550 Yates Street, when the Victoria City Kennel Club held its final show of the Winter series. Harold Keen, of Nanaimo, judged the entries, which were of exceptionally fine quality.

Major H. M. Reynolds was adjudged winner of the highest number of points throughout the season, his four springer spaniels obtaining forty-six points and winning for their fortunate owner the coveted silver trophy, which was presented to Major Reynolds by J. W. Creighton, one of the oldest members of the club. Mrs. Buckley's cocker spaniels ranked second in the contest with thirty-three points.

The best toy puppy and dog in the show was Mrs. C. M. Castle's Shantung Pi Fi, H. Cochrane's Wildbrook Cinders being judged the best terrier puppy and K. Eastham's Jean the best terrier dog. The best sporting puppy and dog was W. C. C. Burns' Brake of Burnside, and the best nonsporting puppy and dog was Mrs. F. J. O. Woods' Abarard Mingu Von Fein. Other results follow:

COCKER SPANIELS

Junior puppy dogs—J. Valley's Tuff.

Open dogs — 1, Mrs. Donald's Bobby; 2, Mrs. G. P. Clarke's Oakmonsty Prize; 3, Mrs. Buckley's Easter.

Junior puppy bitches—Mrs. Buckley's Red Belle.

Senior puppy bitches—1, Mrs. Buckley's Red Belle; 2, W. Manson's Brownie.

Best sporting puppy—1, C. C. Burns' Brake of Burnside; 2, Mrs. P. Edwards' Banymom of Burnside.

Open dogs—1, Major Reynolds' Messenger Boy of Osborne; 2, Major Reynolds' Errand Boy of Osborne.

Open bitches—1, Major Reynolds' Duchess of Osborne; 2, Major Reynolds' Mawel of Osborne; 3, Mrs. Kinlock's Brimon Caroline; 4, Mrs. Kinlock's Gilmorton Pheon.

IRISH SETTERS

1, Miss Molly Miller's Kalamalka Jeremy.

Open dogs—Miss Molly Miller's Kalamalka Jeremy.

ENGLISH SETTERS

1, T. Dick's Jingo of Bank Bay; 2, N. MacKenzie's Showman of Bank Bay.

Puppy bitches—D. Dan's Roselind D.

Open bitches—T. H. Wells' Toby.

GORDON SETTERS

1, J. P. Elford's Leitchfield Laddie.

GREEN CLASS

1, Miss Molly Miller's Kalamalka Jeremy.

JAPANESE SPANIELS

Puppy bitches — T. Kawata's Chibbee.

Open bitches—1, T. Kawata's Toma; 2, T. Kawata's Toto.

PEKINGESE

Puppy dogs—Mrs. Castle's Tipp-Pee.

Open dogs—1, Mrs. Moore's Sam Suey Pilot; 2, T. Miles' Chin Hua; 3, Mrs. Castle's Fesfen Tipp-Pee.

Puppy bitches—1, Miss Moore's Craighor Hurn Bag; 2, Mrs. M. Johnson's Sue Kee.

SCOTTIES

Puppy dogs — Mrs. McDonald's Peter.

Open dogs—1, H. L. Campbell's Smuggle; 2, C. Bingham's Piper; 3, Mrs. McDonald's Peter.

SMOOTH FOX TERRIERS

Puppy bitches—Mrs. Constantin's Tiffin.

Open bitches—Mrs. Constantin's Tiffin.

WIRE FOX TERRIERS

Puppy dogs—Mrs. Petrie's Pat.

Open dogs—Mrs. Petrie's Pat.

Puppy bitches — W. H. Jaques' Bingo.

Open bitches—1, T. Dowd's Gay Lass; 2, Mrs. Campbell's Rags.

BULL TERRIERS

1, E. Heath's Joffree.

BULLDOGS

Open dogs—E. Buckle's Tige.

Adanacs Capture Third Hoop Game From Collegians

VANCOUVER, March 14.—New Westminster Adanacs, 1930 Canadian basketball champions, are not yet out of the running for the 1931 Dominion title. Beaten in the first two starts against the University of British Columbia in the final series for the championship of the Vancouver and District Basketball League, Adanacs turned on their opponents tonight at the U.B.C. gym and scored a 13-6 victory. The students scored only one basket during the entire encounter, the other four points coming from three throws.

The series is best three out of five games, with the fourth game scheduled for Wednesday night at New Westminster.

GERMAN SHEPHERDS

Puppy dogs—G. Night's Rufus.

Puppy dogs—Miss Mercer's Prince of Von Bosmark.

Open dogs—Miss Mercer's Prince of Von Bosmark.

Puppy bitches—1, T. Rasharth's Zon; 2, Mrs. Wood's Abarrard Minga Von Fesis.

Open bitches—1, F. Rasharth's Zon; 2, E. Boniface's Lindy; 3, Mrs. Wood's Abarrard Minga Von Fesis.

N.B.C. TO PUT BOAT RACE ON NETWORK

Oxford-Cambridge Classic on Thames to Be Broadcast Next Saturday

EVENT WILL BEGIN AT 6:15 O'CLOCK

An eye-witness account of the Oxford-Cambridge boat races, one of the most historic of all intercollegiate competitions, will be sent to Canadian and American radio listeners direct from the course on the Thames River in England next Saturday morning, March 21, if atmospheric conditions do not interfere with arrangements completed today by the British Broadcasting Corporation and the National Broadcasting Company.

The annual contest, in which the rival oarsmen of the two famous English universities match their skill, will be described by two B.B.C. commentators, and their word picture will be relayed by short wave to this country for rebroadcast over an N.B.C. network.

ENGLISH ANNOUNCERS

J. D. Snagge and Holt Marvel are the English sports announcers who will follow the two shells over the course from Putney to Mortlake on the Thames. From their launch, Magician, their words will be transmitted to the B.B.C. short wave transmitter, G5SW, at Chelmsford, where the signals will be sent across the Atlantic to N.B.C.

The broadcast is expected to begin at 9:15 a.m., Eastern standard time (6:15 a.m. Victoria time), and to last for forty-five minutes. N.B.C. facilities rebroadcasting the boat race in this country will include WJZ in New York. Although it has not yet been definitely announced it is probable that the broadcast will be heard in the West over station KOMO.

OXFORD, CAMBRIDGE OARSMEN RELAX TO ENJOY FIZZ NIGHT

PUTNEY, England, March 14 (AP).—Oxford and Cambridge took time off from their rowing tonight to indulge in "fizz" night, a time-honored break in the training routine for the classic eight-oared shell race next Saturday.

Their usual ration of a pint and a half of beer or a glass of port is raised on "fizz" night to a full bottle.

Monday the two crews will return to serious work on the Thames.

Knights of Pythias Rally to Win Game From Alberni Squad

Second Period Spurt Gives Local Cagers Lead in Intermediate "A" Island Series—Christ Church Pirates Down Duncan in Close-Checking Game

After being held to a 14-14 score up to the interval, Knights of Pythias, city champions, cut loose in the second half and came through with a brilliant 35-18 victory over Alberni in the first of a two-game series for Vancouver Island intermediate "A" championship at the Victoria High School gymnasium. Featured by close checking, Christ Church Pirates defeated Duncan in the initial fixture of a home and home series for the Junior Island honors, 10-5.

The intermediate quintettes fought neck and neck throughout the opening half with neither squad gaining the upper edge. With the commencement of the last stanza, the Knights uncorked some brilliant plays with Shepherd and Forbes starring with their pretty baskets. Shepherd, with nine points, McKenzie and Forbes were outstanding for the winners, while Williamson stood out individually for the visitors with thirteen points.

CHRIST CHURCH WIN

Gaining a six-point lead during the opening period, Christ Church coasted home to a close decision over the Duncan representatives. At the interval the winners led by a 8-2 score. Patterson with six points starred for the church quintette, while Strouger and Kerrone were the pick of the Alberni team.

Alan Le Marquand and Jack Taylor refereed and the teams follow:

K. of P.—Forbes (7), McDonald, Caddell (1), Cudlip (6), Shepherd (9), Bissell (2), Brown (2), McKenzie (8).

Alberni—Hay, Miles, Wilkinson (2), Patterson (2), Motion (1), Fraser and Williamson (13).

Christ Church—Harrison (2), Bond, Sharp, Fuller, Naismith, Wilson, Patterson (6) and Fraser (2).

Duncan—Strouger (3), Pitt, Evans, Tait, Kerrone (2), Fillinger and Jack.

LEIPER AND SCROGGS ARE ELIMINATED

Veterans Ousted in Men's Doubles in Carpet Bowling Tourney

CLOSE COMPETITION FEATURES MATCH

The elimination of Leiper and Scroggs, veteran contenders, was the feature of last night's play in the Capital City and District Carpet Bowling tournament at the Crystal Garden. The two Willows players were ousted from further competition in the men's doubles by the fine playing of Turner and Pearson, 20-16. The other matches were keenly contested with the winners being forced to the limit in the majority of games.

Results follow:

Men's Open Singles—Pugh 15, Scroggs 21; Holmes 15, A. McMillan 21; Leiper 21; Goodwin 10; R. W. Wilson 6, Lambie 21.

TODAY'S DRAW

7:15—Baker and Pugh vs. Currie and Cockerill; Turner and Pearson vs. Mitchell and Groutage; Alexander and McMillan vs. winner of Smith and Newbold vs. Wood and Fairhall.

7:15—Men's Singles—Winner of Austin vs. Breckenridge plays F. Davey; winner of Carley vs McMartin plays Reid; Scroggs vs. A. McMillan.

Rainville and Hall Capture Doubles Title

ORMOND BEACH, Fla., March 14 (AP).—J. Gilbert Hall, South Orange, N.J., and Marcel Rainville, Montreal, today won the doubles championship in the Florida East Coast tournament. They defeated Phil Neer, San Francisco, and Fred Comanche Baggs, New York, 6-3, 9-7, 3-6, 6-0.

10,000 Germans Make Trip for Football Match

PARIS, March 14 (AP).—Ten thousand Germans arrived here tonight for a Franco-German football match in Colombes tomorrow. In last year's game the Paris team beat Berlin by a score of 6-4.

Hamilton Tigers Whitewash Sudbury

TORONTO, Ont., March 14.—Hamilton Tigers defeated Sudbury Wolves, winners of the northern group of O.H.A., by the overwhelming score of 5-0 this afternoon, in the first game of their series. The second game will be played in Hamilton on Monday night.

Hamilton had the edge in weight as well as experience, and unless a complete reversal of form is shown, they will be the team to meet the Ottawa district champions next week.

Majestic

—that magic name which now denotes leadership in the field of refrigeration as well as in the radio world.

You Get Them At

KENT'S

Majestic Refrigerators

Majestic Radios

ALL SOLD ON TERMS

KENT'S

641 Yates St. Emp 6013

SPANISH PLAY DERBY WINNER

Favorite Cops Louisiana Event by Nose From Prince D'Amour

NEW ORLEANS, March 14 (AP).—Spanish Play, ridden by Jockey C. Landolt, today won the $7,500 Louisiana Derby by a nose and equalled the track record of 1:51 1-5. Prince d'Amour was second, and Anne Arundel third.

The race of a mile and a furlong furnished a spectacular finish as the first four horses pounded over the finish line noses apart, with Michigan Girl in fourth position.

Spanish Play started as the favorite and paid $2.40 for $1 to win.

The race was worth $7,475 to the owners, C. H. Knebelkamp and William Morris. A two dollar mutuel ticket paid as follows:

Spanish Play, $6.80, $4, $3.
Prince d'Amour, $5.40, $3.20.
Anne Arundel, $8.60.

ISLAND CYCLE CLUB WILL HOLD MEETING

The initial 1931 meeting of the Island Roads Cycling Club will be held on Wednesday evening at the Y.M.C.A. at 8 o'clock. Officers for the year will be elected and other important business transacted. All members and those interested are asked to attend.

"The Choicest Gift from France"
LOUIS ROEDERER CHAMPAGNE

This advertisement is not published or displayed by the Liquor Control Board or by the Government of British Columbia.

Beautiful AND DEPENDABLE NEW DODGE CARS

Six Sedan $1095, f. o. b. Windsor
"CANADIAN-BUILT FOR CANADIANS"

The New Six $1060 to $1130
The New Eight $1400 to $1455
Standard Six $935 to $1065
Standard Eight $1275 to $1400

All prices f. o. b. Windsor, Ontario, including standard factory equipment (freight and taxes extra). Artillery wood wheels standard; wire wheels extra.

DODGE TRUCKS . . . EVERY TYPE—STANDARD AND HEAVY DUTY (1½-TON STANDARD CHASSIS $745)

A. E. Humphries Motors, Ltd.
925 Yates Street, Victoria, B.C. Phone Empire 4431

ASSOCIATE DEALERS
GRAY BROTHERS, Duncan, B.C.
McFARLANE MOTORS, LTD., Nanaimo, B.C.
CAMPBELL RIVER STAGE & TAXI CO., LTD., Campbell River, B.C.

BUY CANADIAN-BUILT CARS AND SUPPORT CANADIAN LABOR

IRISH MUSIC TO PLEASE PATRONS

Unusually Fine Selection of Songs, Dances and Living Pictures for St. Patrick's Concert

The St. Patrick's concert, to be given in the Royal Victoria Theatre for the St. Louis College building fund, on Tuesday night, is securing splendid patronage in the rapid sales of tickets now being made.

A programme of unusual interest has been prepared, in which the music of Ireland will figure largely in songs by well-known artists. Among the musicians taking part will be Countess Jean de Suzannet, who will sing a group of three songs, two of which are arrangements by Herbert Hughes, of old Irish airs; Mrs. Winnifred Goodman, who has already won great favor with Victoria audiences, will sing "The Last Rose of Summer"; Miss Dorothy Hartree, L.A.B., will be heard with pleasure in "Kathleen Mavourneen"; Tom Kelway will sing "Macushla"; Llewellyn Jones, "Rose of Tralee"; Percy Edmonds, "Father O'Flynn." Such popular numbers as "Danny Boy" and "Mother Machree" will be included in the programme.

Graceful group dancing by pupils of Violet Fowkes' School of Dancing will be seen in a charming Rose Ballet, and in an Irish dance, the Light-Footed Colleens. The boys of St. Louis College will contribute reels and Irish jigs, such as won them fame in last year's musical festival.

Little Miriam Schawbe will be seen in clever solo dances.

The college choir will sing several numbers, principally Irish songs, and instrumental trios will be played by Mrs. C. A. Warn and Mr. and Mrs. E. Spencer. A series of living pictures, which have been arranged by Mrs. Charles E. Wilson, will be a feature in the evening.

Victoria Hunt Club Enjoys Good Run

The Victoria Hunt Club had an enjoyable run yesterday afternoon through Uplands, Cadboro Bay and Queenswood districts. Afterwards the members were entertained at tea by Miss Louise Wilkerson, 1392 Rockland Avenue.

Those present were: Mrs. L. B. Wilkerson, Mrs. Dugald Gillespie, Mrs. F. Homer-Dixon, Mrs. Nash, Mrs. Alan Macanally, Mr. and Mrs. J. Macallam, Misses Margot Homer-Dixon, Rowena Horsey, Mary Hunter, Elaine Galliher, Justa McKenna, Louise Wilkerson, Muriel Price, Messrs. Bill and Harry Lambert, Tod Henderson, Cedric Walker, Maurice Humber, Percy Wilson, B. de Hewford, Bert Carpenter and others. Members of the club wish to thank Mr. Richards, of Cadboro Bay, for allowing them to ride through his property.

PAINFUL JOINTS
LAME MUSCLES, SPRAINS
LUMBAGO
Quickly Dispersed by
NERVILINE

Portrait Studies of New Tenants for Rideau Hall, Ottawa

—Photos of Earl and Countess of Bessborough by Lafayette, Ltd., London, Eng.

—Photo of Stansted Park by Topical Press.

—Photos of Viscount Duncannon and Lady Moyra Ponsonby by Mesdames Morter, London.

REPRODUCED above are most recent photographs from England, showing interesting portrait studies of the Earl of Bessborough, Canada's new Governor-General, the Countess of Bessborough, their two handsome children, and a view of their fine old home. (1) Earl of Bessborough, who sails with his family about March 27 to take over his new post at Rideau Hall, Ottawa; (2) Viscount Duncannon, young son; (3) Lady Moyra Ponsonby, the charming young daughter; (4) Countess of Bessborough, daughter of a wealthy French nobleman, and (5) Stansted Park, Emsworth, Sussex, family seat of the Bessboroughs.

Condition Is Serious But Not Critical

OTTAWA, March 14.—Mrs. R. J. Manion, wife of the Dominion Minister of Railways, who underwent an emergency operation last night following a severe attack of appendicitis, was reported today to be as well as could be expected. She passed a fair night, and, while her condition remained serious, it was not considered to be critical.

Conservative Social And Dance Planned

A social and dance will be given in Hampton Hall, Burnside Road, on Friday night, by Ward Seven, Saanich Conservative Association. President Appleby and Secretary Murphy, together with their committee, are arranging an attractive programme, so that all those attending may be assured of a good time.

V.O.N. SEWING MEETING

Dr. H. E. Young, provincial medical health officer, will give a short address at the sewing meeting of the Victorian Order of Nurses, to be held at the home of Mrs. F. B. Gregory, 1048 Craigdarroch Road, on Tuesday afternoon, at 2:30 o'clock.

TELLS OF AID GIVEN STRANGERS ARRIVING FROM OVER THE SEA

An appreciative audience was privileged to hear an address given by Miss Isabel McIntosh, of her work as strangers' secretary, in Montreal, yesterday afternoon in the lecture-room of Metropolitan Church. There are eleven workers in this department of the missionary work of the United Church in Montreal, two of whom are non-Anglo-Saxon. The secretaries often go out at 2 or 3 in the morning to meet incoming trains to assist those coming to a new country. It is not the work of these secretaries to preach, nor to teach, but they are secretaries of service "standing at the entrance to the garden of the West whither these Eastern flowers have been transplanted." Miss McIntosh spoke of one family reunited after eighteen years.

AIDS MANY TYPES

The strangers' secretary, Miss McIntosh said, is called upon to lend her assistance to many different types of people—Britishers and non-Anglo-Saxons, prospective brides, domestics, for whom Bible classes are provided, and sometimes young men coming as strangers to this country have also been befrinded. In one afternoon Miss McIntosh visited one Dutch, one Scandinavian, one Finnish and one Greek family. All are eager to learn English.

WORK OF CHURHES

In Montreal there is one Church of All Nations, but three are required to meet the demands. In Toronto in the Church of All Nations, six nationalities can have service in their native language. "These people," said Miss McIntosh, "are willing to bring the best of their traditions with them, and willing also to accept the best of our traditions. We have thus a great opportunity to make Canada Christian."

Mrs. James Hood expressed the hearty appreciation of the audience to Miss McIntosh for her splendid address. The address was followed by a solo by Mrs. T. H. Johns, which delighted the audience. Mrs. Johns was accompanied by Miss Dorothy Morton. The meeting closed with a prayer, led by Miss Martin. Mrs. Armitage, president of the Presbyterial, was in the chair.

POLAR EXPLORER TO BE COCA COLA GUEST ON WEDNESDAY NIGHT

Sir Hubert Wilkins, polar explorer, will be interviewed by Grantland Rice, sports writer, during the Coca Cola programme which will be broadcast over KOMO and the N.B.C. network on Wednesday, March 18, between 7:30 and 8:00 p.m., P.S.T.

Sir Hubert is famous for his explorations in both polar regions. Several years ago he flew over the North Pole. His last trip was to the Antarctic. Preparations are now being made for an underwater trip to the North Pole. A submarine is being fitted for underseas travel. Sir Hubert is in hopes of being the first man to cruise under the pole.

N.B.C. Pacific Coast stations releasing the Coca Cola programme are KGO, San Francisco and Oakland; KHQ, Spokane; KOMO, Seattle; KGW, Portland, and KFI, Los Angeles.

L'Alliance Francaise To Hold Bridge Party

L'Alliance Francaise has decided on Monday, April 13, for the annual bridge party to be held in the home of Mrs. J. K. Cornwall, in aid of the bursary fund. Mrs. C. H. Rutherford, Empire 3367, is acting as general convener and reservations may be made by telephoning her.

Mrs. H. M. Archibald, presiding at the fortnightly meeting of L'Alliance Francaise, spoke most entertainingly of Andre Maurois, author of "The Life of Disraeli," who has been recently appointed to the staff of Princeton, where, during the next four months, he will give a series of conferences on "The Romantic Period of French Literature, From La Princess de Cleve to Marcel Post." M. Maurois divides his students into three groups and lectures to each, allowing an interval for questioning in French by the students. This system was approved by the late Woodrow Wilson during his term of presidency at Princeton. The chair which Maurois now occupies has been founded and endowed by a mother whose son fell in France in the Great War and who in this way perpetuates his memory. Some distinguished linguist or literateur is offered the lectureship each year.

Wedded at Sooke

On Friday evening, at the home of Mr. and Mrs. W. E. Williams, a quiet wedding was solemnized when Miss Elizabeth Maude Ping became the bride of Mr. Harold Lawerence Slack, both of Sooke. The ceremony was performed by Rev. Samuel Lundie. The bride wore a smart dress of electric-blue georgette crepe and was attended by Mrs. Williams, who acted as matron of honor. The groom was supported by Mr. Fred Brownsey. The couple left after the ceremony for Victoria. Following a brief honeymoon they will return to Sooke, where they will reside.

Prepare Mystery Play

A mystery play, based on the passion and resurrection of Christ, entitled "God So Loved the World," will be presented by the members of Sefton College, next Tuesday at 8 p.m. in St. Barnabas' Hall, corner Cook Street and Caledonia Avenue.

JUNIOR MUSICAL TO PRESENT CUP

The Junior Musical Society, affiliated with the Musical Art Society, has decided to present a cup to the Musical Festival Association for competition by junior musical trios. This was decided at the meeting of the members held last evening at the home of Mrs. J. O. Cameron, Moss Street, the decision following discussion as to the most advisable disposition of some of the money raised at the Christmas dance.

A very enjoyable programme was given by some of the members, those contributing being as follows: Piano solo, Nellie Hughes; violin solo, Chris Miller; piano solo, Helen Riley; instrumental trio, Misses Amy and Nunie Warn, violin and 'cello, respectively, and Mrs. C. C. Warn, piano; piano duet, Elsie Friend and Mary Glendenning.

Mrs. Cameron, who attended the performances of the opera in Seattle last week, gave an interesting description of these fine works, and the club also welcomed Mrs. W. A. Jameson, Miss Gwen Harper and Miss Eileen Dumbleton, all representatives of the parent organization. Miss Sheila Tait, the president, presided.

Giving Recital

Mrs. W. H. Wilson, lyric soprano, one of Victoria's most popular vocalists, will give a recital in the Shrine Auditorium on the evening of Monday, March 30. Mrs. C. C. Warn will be her accompanist, and Mrs. Harty Morden, a pianist who has only recently come to Victoria to make her home, will play two groups.

TWILIGHT RECITAL

The usual twilight recital will be held in Metropolitan United Church this afternoon with the City Temple Choir in charge. George A. Downard will conduct, with Edward Parsons at the organ and Mrs. Grace Deaville at the piano. The programme will commence at 4 o'clock.

St. Joseph's to Hold Annual Linen Shower

The annual linen shower of St. Joseph's Hospital will be held on Thursday, from 3 to 5 o'clock at the nurses' residence (Collinson Street entrance). Sister Mary Mildred, superior at the hospital, will welcome guests, who are invited to remain for tea; Mrs. Alex McDermott will act as general converer of the affair; and Mrs. Charles Wilson is arranging a musical programme.

Any contribution of linen will be appreciated, but special needs are pillow slips, towels, and serviettes.

Box Social Held

GARDEN CITY, March 14.—Under the auspices of the Women's Association of the Garden City United Church, a box social was held at the church on Friday evening. The decorations were artistically carried out, with green predominating, in honor of St. Patrick. The evening was spent in community singing, with Mrs. Matheson accompanying were given by Mrs. J. Holden, Miss Pat Ribbans and Mr. Holden, Miss Pat Ribbans and Mr. Fred Jones. Games were provided by Mrs. Smith and Mrs. Holden, after which many beautiful boxes were auctioned by Mr. Ward, the sum of $30 being realized.

WILL CELEBRATE ST. PATRICK'S DAY

A St. Patrick's concert will take place at Metropolitan schoolroom on Tuesday evening, commencing at 8:15 o'clock. Among those who will take part are Mrs. Dearborn, Miss Marjorie Watson, Mrs. C. C. Kemsley, Miss Marchant, Miss Merle North, Mrs. Valiant, Miss K. Irvine, Miss Lea and Miss Warnock, George Tate, Master Billy Inglis and G. Llewellyn.

The accompanists will be Mrs. Fred Wright, Miss Dorothy Morton, Miss C. Campbell and Jack Smith.

McBRIDE CLUB MEETS

The regular monthly meeting of the McBride Conservative Club (Incorporated) will be held in the Conservative rooms, Campbell Building, on Wednesday night at 8 o'clock. President Hugh Allan will occupy the chair. The meeting, after usual business has been transacted, will take the form of a "coffee chat."

ANOTHER WAR STORY

Ex-Service Man and His "Souvenir"

Rheumatism That Got Into His Bones

Here's yet another War story. It's about a Service-man who brought home what he called a "souvenir." Actually it was rheumatism and neuralgia. But he had the soldier's light-hearted way of looking at things. He had also the soldier's scepticism of "remedies," yet he was at length persuaded to try Kruschen.

"From the time of leaving the Army in 1919 until a year ago, I was a constant sufferer from rheumatism, which was frequently accompanied by neuralgia. I had tried various remedies, both internal and external, but with little or no relief. Friends had often told me to try Kruschen, but I'd always turned them down with 'Oh, it's like all the rest of the stuff,' or 'I think it's got thoroughly into my bones in the Army, and I suppose it will remain as a souvenir of the Great War.' Finally, I was persuaded to give Kruschen a trial, but even then I took them just to prove that they were useless. Imagine my surprise when after a few doses both complaints had vanished, and I've never had the slightest rheumatic pain since. Now I, in turn, tell every sufferer I come in contact with what a fine thing Kruschen Salts is."—L. B.

Kruschen strikes at and removes the root cause of rheumatism, which is poison - breeding matter in the intestines. This waste matter, by poisoning the nerves, causes neuralgia, and by poisoning the blood, lowers the whole vitality. Kruschen so stimulates the organs of elimination that every trace of this clogging waste material is regularly and completely expelled. Kruschen keeps your inside clean and serene. And your whole system—body and brain—responds to its purifying force.

Kruschen Salts is obtainable at all Drug Stores at 45c. and 75c. per bottle.

FREE TRIAL OFFER OF KRUSCHEN

Try Kruschen now at our expense. We have distributed a great many special "GIANT" packages which make it easy for you to prove our claims for yourself. Ask your druggist for the new "GIANT" 75c package. This consists of our regular 75c bottle, together with a separate trial bottle—sufficient for about one week. Open the trial bottle first, put it to the test, and then, if not entirely convinced that Kruschen does everything we claim it to do, the regular bottle is still as good as new. Take it back. Your druggist is authorized to return your 75c immediately and without question. You have tried Kruschen free at our expense. What could be fairer?

Manufactured by E. Griffiths Hughes, Ltd., Manchester, England. (Established 1857).

Tomorrow

The B.C. Electric Hour of Operatic Highlights

Programme

For Monday, March 16

1. OVERTURE "The Bohemian Girl" (Balfe)

2. VOCAL EXCERPT "Faust" (Gounod)
Soloists:
James Davis.....Faust
Geo Boyd....Mephistopheles
Katherine McDonald..Siebel
Avis Phillips.....Marguerite

3. SUITE "Ballet Egyptienne" (Luigini)

4. VOCAL EXCERPT "Bandit Princess" (Basil Horsfall)
Soloists:
Avis Phillips.....Ines
Gladys Simmonds....Pepita
Katherine McDonald....Lola
Horace Chapman.....Philip
R. Stanton.....Duke of Scavalsaros
G. Boyd..Prof. McGillicuddy

Monday evening at 8:30 over radio station CNRV, Vancouver, the British Columbia Electric Railway Company offers its fifth presentation in a series of eight outstanding radio concerts.

Under the distinguished baton of Mr. Basil Horsfall, noted operatic composer and director, a choral ensemble of twenty-five trained voices with an orchestra of thirty pieces offers this notable radio entertainment.

Tune in

CNRV

8:30 P.M.

British Columbia Electric Railway, Co., Ltd.

AUTHORIZED HARRISON SERVICE STATION

Damaged Fenders, Bodies, Doors

Repaired and Completely Reconditioned

Auto Radiators Repaired, Recored and Circulation Restored

BURGESS BROTHERS

Auto Radiator, Body and Fender Specialists

1209 Quadra Street Phone Empire 8231

Water Lilies

are easy to grow, and are, perhaps, the most fascinating feature of any garden. Now is the time to plant them, and we offer this Spring a wide variety at surprisingly low prices. We also have a large stock of other interesting plants for ponds and bog gardens.

Rockhome Gardens, Ltd.

Saanich Road (R.M.D. 3)—Tel. Albion 18R

John Hutchison, F.R.H.S. Norman Rant, F.R.H.S.

Garden Architects

Added Quality
Finer Performance
Greater Value

New LOW PRICES

On all DURANT Models

1931 SERIES

"4-07" 4-cylinder — $1045.00 to
"6-14" 6-cylinder
"6-18" 6-cylinder — $1445.00

All models of the New Durant line are now quoted at New Low Prices

Ask your dealer for full particulars

Delivered in Victoria completely equipped except licence.

Built by
A Canadian Company
Controlled by Canadian Capital

DURANT MOTORS OF CANADA LIMITED
TORONTO (LEASIDE) CANADA

DURANT
A GOOD CAR

ATKINSON MOTOR CO., LTD.

818 Yates Street Adjoining Dominion Theatre Phone E 0741

Ideas for the Home Builders of 1931

IT PAYS TO OWN A HOME

Comfort, Security, Independence Come From Ownership

FINANCIAL HOUSES ARE WILLING TO AID

To the family living in cramped rented quarters or in the small, crowded apartments of the city, the joy of owning a home is supreme. It is something to be looked forward to with keen expectation—something to dream about and to plan for.

There's a feeling of comfort, of security, of independence, an atmosphere of peace and happiness in the owned home which is never found in the rented house or apartment.

It sends the husband to work in the morning with a light step and contented mind. It lightens the daily tasks of the housewife, giving to her work a happiness that banishes drudgery.

The home owner is master of his own dwelling. He cannot be ordered to vacate, and the rent cannot be raised. He can make alterations in the house as he sees fit and he knows that each dollar spent in improving the property adds to its value.

The rewards of home owning are many and positive. The advantages of living in a house of one's own can be definitely stated. The family which rents and which desires to own its own home is faced with many serious problems that must be solved before it receives these benefits. Owning a home of one's own is the aftermath of many hours of discussion, for the first steps of home owning are usually fraught with financial problems.

MUST INVEST WISELY

In the first place, the members of the average family cannot simply decide that they want a home and then go out and buy it. The solution is not so simple. With them, owning a home is the result of years of saving and investing.

When they put their money into a lot and build a house, they are giving hostages to the future.

Not only this, but the investment must be a sure one. The location of the house and its plan must be such that its value will increase rather than the reverse.

The first step of the family wishing to own a home is that of preparation. Usually they must save enough money to make a down payment, and while doing so they must study their requirements and seek out a house plan that will meet the needs of the household.

INCOME A BIG FACTOR

The house selected must be one that will meet a varied number of requirements. It must be in keeping with the income of the head of the house, for out of this income is drawn the money that pays for the dwelling.

The amount of money the family can pay for a house will depend partly on the monthly income. Budget authorities tell us that the family may spend one quarter of the monthly income for rent. It holds true that a sum equal to the former rent money may be spent as monthly installments on the new home. This expenditure, however, must not all go for financing the house, for other expenses must be met. Among these are repairs and improvements, taxes on real estate and water, and bills for fuel and insurance.

The family that is paying $50 a month rent spends $600 yearly on rental. That's $6,000 in ten years—and nothing to show for it except a stack of rent receipts. The same amount of money can be applied on the purchase of a home, and at the end of ten years the home would be paid for, granted that its total amount is in the neighborhood of $6,000.

REDUCE LOAN REGULARLY

One who has saved enough money to make a good down payment on the house he expects to build is then in a position to finance his building project. A large number of financial organizations are willing to aid in the quest for a loan. Banks, building and loan associations, real estate companies, private individuals and some insurance companies have money to loan on good first mortgages. These organizations or individuals will want to satisfy themselves that the applicant is worthy, that his ability to pay off the mortgage is sure, and that the risk of the loan is small.

If the lot is already paid for, so much the better. The security is better and the loan will be granted with less hesitation.

The best plan is to arrange a mortgage that can be paid off on installments. Each month a certain set sum which applies to the principal can be paid. If the mortgage covers a ten-year period, at the end of the first year one-tenth of the principal will have been paid. Each year the principal grows less, and the amount of interest is lessened. One pays like paying rent.

By following this plan of a systematic reduction of the loan, the mortgage can be taken up without inconvenience.

STEAM RADIATOR WILL COST LESS

But Use of Water Boiler Will Store More Heat in House System

If the small home is to be heated with a boiler, there are two alternatives; the entire system—boiler, piping, radiators and an expansion tank—can be filled with water, which, as it is heated in the boiler, tends to set up a natural circulation, moving through the "flow" pipes to the various radiators, losing heat there to the air that flows over them and returning through the "return" pipes to the base of the boiler; or the boiler may be only partially filled with water which is brought to the boiling point and converted into steam—the steam flows to and through the radiators, there being converted back into the liquid state because of the loss of heat to the surrounding air, the liquid "condensation" returning to the boiler in one of several different ways.

The flow is entirely due to the difference in density between the fluid at its hottest, when it is leaving the boiler, and its coldest—when it is returning to the bottom of the boiler. The force causing the flow is very slight, and every elbow and other fitting, every foot of pipe, and every piece of pipe that may be improperly "pitched" or slanted, tends to oppose it.

SIZE OF PIPE IMPORTANT

The competent heating contractor knows that a certain size of pipe properly installed will serve a given radiator or radiators; he also knows that a pipe of a size smaller, properly put in, or worse, carelessly set, will not transport the necessary amount of heat to the radiators.

COST IS LOWER

The steam radiator, because it is using a higher temperature fluid, can be smaller than the hot water radiators of the same heat output. As the radiators are exactly alike in every other respect, this means a lower cost. Likewise the piping for the steam system is smaller, frequently utilizing but a single pipe to each radiator, instead of two, and hence cheaper. On the other hand, where water is used as the transporting medium, there is more heat stored in the system, and it takes much longer for the radiators and piping to get cold.

Interior Holds Many Interesting Features

IN this design are incorporated a number of features borrowed from well known styles and the result is a very pleasing composition. The hip roof produces a substantial appearance with strong bold lines which are softened by the use of half timber and projecting rafter ends. Chimney pots of uneven height have an interesting informal effect.

The plans reveal many surprising and attractive features in the interior. One of the most striking of these is the spacious entrance hall. Here a curved stairway, lighted by a tall, narrow window, rises to the upper story. Two niches are built into the wall where ornamental details could be arranged or some novel modern lighting effect be installed. To one side of the entrance is a coat closet containing a wash basin.

Entering the living-room, one sees a fireplace of charming design, the wall on one side of it being set back considerably more than the other. This forms a small nook which assists greatly in the beauty of the room as well as offers space for some special arrangement of furniture.

The remaining rooms are conveniently situated and afford easy access. In the kitchen modern equipment planned for efficiency is installed.

On the second floor the bedrooms are neatly planned with a tiled bathroom suitably located. Each bedrooms has adequate closet space, bedroom has adequate closet space.

This type of house is very economical. No waste space exists and there are no intricate details in walls or roof to increase the cost of construction.

Outline Specifications—Size of house, 27 feet 6 inches x 42 feet 6 inches; suitable lot, 65 feet frontage; walls, brick and stucco; roof, wood shingles; built-in features, kitchen cupboards; cubic contents, 28,500 cubic feet.

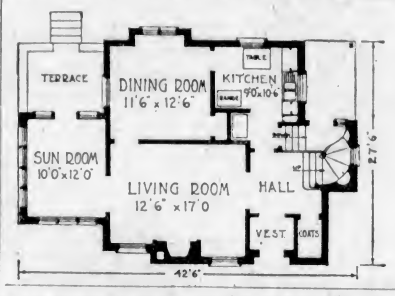

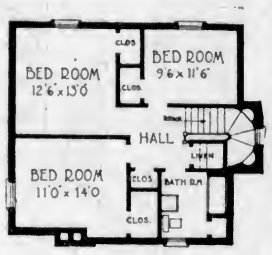

CONCRETE FLOOR GOOD FOR HOMES

Is Practical, Safe and Can Easily Be Made Dry and Warm

It was once believed that concrete floors were cold, due probably to the fact that basement floors are often cold and damp because they are laid directly on damp earth. Where a concrete floor is separated from the ground by an air space or where it is used above a basement, as is the case in most sections of the country, it is as dry and warm as the atmosphere around it.

Three types of concrete residence floors construction are now in general use—solid slab, ribbed and tile and joist.

The solid slab concrete floor is perhaps the simplest type. It consists, as its name implies, of a reinforced slab of uniform thickness. A 4-inch slab thickness is commonly required for spans up to 10 feet, while a 6-inch slab is used for spans up to 15 feet. Where spans are more than 15 feet, bearing walls or reinforced concrete beam supports are required. This type of floor permits a saving of several inches in wall height over other types, and has an additional advantage in that plaster may be applied directly to the under side.

MINIMUM OF MATERIAL

The ribbed type is particularly adaptable to long span construction. This type requires a minimum amount of material for a particular loading and span. Use is made of inverted pans or forms, usually of wood or metal, over which the concrete is placed to form the floor slab. Metal lath, for plastered ceilings, is held in place by hangers or nails left projecting from the joists when the concrete is placed.

The tile and joist floor, consisting of a combination of concrete hollow tile or block and reinforced concrete joists, is much the same as the ribbed type. The essential difference is in the forms.

INCREASE SOUND PROOFNESS

Instead of inverted removable wood or metal pans as used in the ribbed type to form the floor slab, hollow concrete tile are spaced a few inches apart, and the concrete about and over them.

The concrete between the tile act as a beam or joist to support the floor, the tile remains embedded in the concrete and becomes an integral part of the floor. The hollow air spaces in the tile increase the soundproofness and provide insulating value.

Glass is placed in windows primarily to see through, and when purchasing glass for the sash, each pane should be inspected to see that it provides perfect vision.

Double thickness glass should always be specified unless there is some reason for using a single thickness glass. For door, plate glass is preferable, as it is stronger and will resist rough treatment, besides being more handsome and permitting a higher polish.

Poor, cheap glass contains flaws and gives a distorted vision. Insist on perfect glass.

BEAUTIFUL LAWNS NEED PLANT FOOD FOR GOOD GROWTH

Beautiful lawns are a definite part of every building project, and no home building plan is complete until the lawns have been properly started. Many homes are surrounded by lawns which are just plots of grass, growing indifferently well. Others are beautiful in their luxurious growth.

Care must be taken to grow a lawn properly. It cannot be left to chance, but the grass must be carefully tended. The home owner who is desirous of having a vigorous lawn of velvety smoothness will feed the lawn at regular intervals with plant food. This action insures healthful growing.

These plant foods have been prepared by scientists who have studied lawns and soils. By experience they have discovered what is lacking in the soil and have provided it through the medium of the plant food.

Most of this material is pleasant to handle. It is usually odorless and is scattered like seed. It promotes vigorous root systems, early growth, and makes plants more resistent to disease. It increases humus and incidentally helps to choke out weeds.

One hundred musicians of the London Symphony Orchestra made a concert tour of Great Britain and Ireland in a special train this season.

SURFACE FLOORS ADD CHARACTER

Linoleum, Tile and Magnesite Afford Durability and Fine Appearance

Outside of wood, the commonest surface floorings in use today are linoleum, tile, and magnesite. Linoleum, however, is to a certain extent another type of wood, inasmuch as it is made principally from cork bark. There are two kinds, one printed with the color on the surface only, the other with the color going completely through.

The more expensive variety in mixed or in single colors which go clear through the material is called "jaspe," or in pattern, like mosaic, called "inlaid."

Linoleum can be put down over any kind of base so long as it is smooth, but if the base is of wood it must be covered with heavy felt.

Linoleum will wear longer and be more handsome if the surface is glazed. In bathroom and kitchen, wherever there is water, it should be given a brush coat of lacquer. In other parts of the house wax is recommended.

MAKE BEAUTIFUL FLOORS

The material is supplied in various thicknesses or gauges. The heaviest, battleship gauge, goes into buildings where there is much traffic. Lighter weights are entirely suitable for residences.

Tile, as ordinarily understood, is made of burned clay. But there are flexible tiles made of cork, or of asphalt, or of rubber composition. These are supplied in relatively small shapes to be laid piece by piece in cement. They make beautiful floors when well chosen and laid, for there is a variety of color. Clay tile, too, is attractive in color and interesting pattern.

Clay tiles must have a substantial base of concrete, not just a thin layer of mortar. On the other hand, if there is a base of concrete below the mortar of at least three inches in thickness, the owner is assured of a permanent floor.

A magnesite floor has something of the quality of an ordinary cement floor, yet it is elastic, not so hard as cement. It is laid over the sub-floor either in pattern or single color and is monolithic, that is, without joints. It goes from wall to wall as a single piece, and is turned up the wall to form a base.

ABSTRACT OF TITLE MUST BE SECURED

Are you certain that the property upon which you expect to build belongs to you? Even though you have bought and paid for it, some other person may have a claim that will invalidate your title.

When purchasing property, insist on having an abstract of title submitted to your lawyer so that he can examine it to make certain that the title passing to you is clear. The mere submission of an abstract is not enough; the examining of it is equally important.

If the property has a "cloud" on it, have this cleared up before starting building operations.

Put Your Building Up While Costs Are Down

BY HAVING A RESPONSIBLE CONTRACTOR

"Own a Leigh-Built Home"

BE SURE OF SATISFACTION

Not often do you build a new home. It is important when you do, that you let the job to a reliable contractor. We have planned and built a number of homes and business structures during the past years and our clients will be glad to recommend us. Let us plan yours, and give you an estimate.

Leigh Real Estate & Building, Ltd.
208 Jones Bldg. 715 Fort St. Empire 9042
BANKERS, DOMINION BANK

Lighting Fixtures
A splendid selection of handsome, modern types at most reasonable prices.
Expert Wiring and Electrical Repairs
See us, or phone us, for electrical work of any kind.
Murphy Electric Co.
722 YATES ST. PHONE G 3713

Increase the Value of Your Home
By Installing Beautiful Awnings
See Our Samples and Let Us Give You an Estimate
F. Jeune & Bro. Ltd.
570 Johnson St. Phone G 4632

Now Is the Time to Restore Your Furniture
Furniture Is Only as Good as Its Finish
Why buy new furniture when you can get your good old furniture made like new AT HALF THE COST?
HOLLAND BROS.
Phone E 0913 943 Fort Street

CORBIN On Builders' Hardware Is the Mark of Quality
Insist on the CORBIN and YOUR Lock Troubles Are Over.
Alcock, Downing & Wright, Limited
Successors to
HICKMAN TYE HARDWARE COMPANY
Phones: G 8137 and G 8138 546 Yates Street Victoria, B.C.

The New Beatty Porcelain Tub
At a Price Within the Reach of All
No Home Is Complete Without a Beatty Washer
Only $129.00
Easy Terms—No Interest
Beatty Washer Store
1609 Douglas St. Phone G 7511

We Have the Best Prices
And Carry Best Quality Goods
Our aim is to pay attention to the smallest order. Keep every promise we make. Be fair and decent to the people who deal with us. And get something out of business besides dollars, by mixing friendship with business.
Let us give you an estimate on installing new fixtures. We will give you good credit for your old ones.
We buy on an open market, and are not governed by any association.
INGLIS PLUMBING & HEATING CO., LTD.
Registered Plumbers
967 Fort Street Phone Empire 1814 Victoria, B.C.
We Install Electrol Oil Burners

We Can Supply Your Entire Bill
Including lumber, laths, shingles, sash, doors, millwork and finish. We are selling at materially reduced prices, and a considerable saving can be noticed on all lines.
Save Time and Money by Buying at
Sidney Lumber Co., Limited
2116 Government St. (Old Taylor Mill Site) Phone G 2515

ALBION

Plan Your Furnace With Your Home
LET the men who actually design and manufacture furnaces recommend the type of furnace that will give heating satisfaction and economy in your new home. High grade furnaces, including installation, from
$100
ENAMEL AND HEATING PRODUCTS LTD.
Foundry and Showrooms
2101 Government Street
Garden 1714

VICTOR Oil Burner
Specially Recommended for Hot Air Furnaces
Model "B" (Natural Draft)
$198.00
INSTALLED COMPLETE
Model "A" (Forced Draft)
$298.00
INSTALLED COMPLETE
SAFETY
ECONOMY
CERTAINTY
ENJOYMENT

CLIP AND MAIL THIS COUPON TODAY
VICTOR OIL BURNERS,
1115 Leonard Street, Victoria, B.C.
Without obligation, send me descriptive literature about the Victor Oil Burner.
Name .....
Address .....

Victor Oil Burners, Ltd.
1115 Leonard Street Phones: E 0587 and G 6346

Plays and Players

Wheeler and Woolsey Funnier Than Ever In Dominion Picture

"Hook, Line and Sinker" Is Rated Even Greater Feast of Humor Than "The Cuckoos" and "Half Shot at Sunrise"

For screamingly funny situations, Radio Pictures' farce, "Hook, Line and Sinker," co-featuring Bert Wheeler and Robert Woolsey at the Dominion Theatre Monday, Tuesday and Thursday, is the season's masterpiece.

It is a "straight" comedy even funnier than "The Cuckoos" and "Half Shot at Sunrise."

It lifts these comedy kings into a class by themselves, specialists in comedy, both high and low.

STAR AS CRAZY CLOWNS

They are at their best at clowning, and they are also at their best when genuine dramatic artistry is required.

The story starts with a roar and gains in momentum, which never slackens speed nor volume. The boys start out as insurance salesmen, politely steal a whole railroad train, butt in on the affairs of a beautiful girl, take over the hotel she has inherited, fill it with society dowagers and their jewels, and then, when publicity brings all the crooks in creation into the hotel, the plot begins in earnest.

THE PLOT

The girl's mother detests Wheeler. Woolsey plots to marry the mother so he can become the girl's father and give her to Wheeler. The crooks plot to slay the heroes and take everything for themselves.

Dorothy Lee, as the daughter, gives her usual vivacious performance.

AMUSEMENTS

On the Screen

Capitol—Charles Ruggles in "Charley's Aunt."

Coliseum—"Outward Bound," featuring Doug. Fairbanks, Jr.

Columbia—Richard Barthelmess in "Son of the Gods."

Dominion—"Hook, Line and Sinker," starring Woolsey and Wheeler.

Playhouse—Milton Sills in "The Sea Wolf."

Crystal Garden—Swimming, Dancing and Miniature Golf

CRITIC FAVORS NOVEL PICTURE

"Outward Bound" at Coliseum Is Both Interesting and Unusual

Much comment has been made about the dramatic picture now showing at the Coliseum Theatre, "Outward Bound." Many theories have been advanced in the past by scientists, spiritualists and members of the clergy as to what actually happens in after life, but it remained for a deep-visioned English dramatist, Sutton Vale, to present one of the most plausible and daring solutions to this much-mooted question. Though daring in conception and breathless in scope, "Outward Bound" is not morbid. J. Butterfield, writing in The Vancouver Province, pays tribute to the popular play in the following manner:

"Some time ago, if you remember, I discoursed about a play called "Outward Bound," which was banned in England on the talkies, although it had run (or ran) for two years on the speaking stage. That was rather marvelous. Since that time I have been privileged to see a private screening of the work. In my opinion, it is one of the finest productions of the modern screen.

"There is no more fascinating speculation than considering what is going to happen to one when one is dead. And this play presents the problem in a way that is consonant with orthodox views and at the same time is a little original in its handling of these views."

"Think of the advantages of insuring in our company. You break a leg, get £500. A week later you break an arm and get £250, and then you break your neck, get £10,000, and are a made man."—Hummel, Hamburg.

PICTURE IS TRIUMPH FOR "SOUND SCREEN"

Radio Pictures' "Cimarron," coming Saturday, March 21, to the Dominion Theatre, is a striking example of the superiority of the talkie over the silent drama as a means of transferring a popular novel to the screen. The character of Yancey Cravat, editor and lawyer, has been enjoyed by a million readers, who surely would be disappointed if the brilliant talkative Yancey (played by Richard Dix) suddenly lost his voice and was reduced to dumb pantomime and printed sub-titles. Yancey is fascinating because of what he thinks, says and does on the spur of the moment. It is impossible to predict him.

In "Cimarron," the individual modes of speech, the rich, soft Western drawl, are perfectly recorded by the microphone—another great advantage. The numerous sounds with which the picture is crowded add to reality.

SOUND SYSTEM IS UP TO DATE

Completely New Canadian-Made Equipment Will Improve Pictures at Playhouse

Monday will be marked by the first showing of the latest type of Northern Electric sound equipment, installed at the Playhouse Theatre. Realizing that the public, now thoroughly educated to the "Talkie," have come to expect and demand an increasingly high standard of entertainment, R. Calladine, manager of this independent theatre, has combed the market for the very latest and most up-to-date equipment possible to procure. His choice fell upon the Northern Electric system, manufactured in Canada, and offering the finest entertaiment yet introduced. Noiseless recording is obtained by the elimination of batteries and the use of a motor generator. In this way the dramatic pauses so vitally necessary to the realism of any play will not be marred by the insistent hum which is so often evident. No interruption will be made in the theatre's operation, every detail being so planned as to be absolutely ready to commence showing with the new system over the week-end.

CHINESE EDITOR DIES SUDDENLY

OAKLAND, March 14 (AP).—Dr. N. G. Poon Chew, sixty-five, Chinese editor, lecturer and essayist, died suddenly of a heart attack last night while eating dinner with his family. He had been ill a year, but conducted his duties as managing-editor of the Chung Sai Yat Po, Chinese daily illustrated newspaper, which he founded in 1899.

Born in Canton Province, China, March 14, 1866, he came to the United States with his parents when he was fourteen years old.

Are Playing at Dominion

Bert Wheeler and Robert Woolsey in "Hook, Line and Sinker," the Feature Production Showing at the Dominion Theatre on Monday and Tuesday.

"The Sea Wolf" Is Rated One of Year's Outstanding Films

Spirit of Jack London's Dynamic Novel Is Brought to Screen in Thrilling Picture of Ships and Men

Bringing the spirit of Jack London's famous "Sea Wolf" to the speaking screen with a graphic realism that the silent picture could never hope to equal, Milton Sills scores a triumph in the Fox Movietone offering of that name, which opens tomorrow at the Playhouse Theatre.

Seldom has an actor fitted a role so well. The part of the domineering, brutal sea-captain, an experimentor in the stuff of which men's souls are made, might have been written expressly for the noted player of two-fisted roles. And the two chief victims of his curiosity, Jane Keith and Raymond Hackett, are equally well cast in their respective leading parts, as, indeed, are the supporting players, especially Mitchell Harris, John Rogers, Nat Pendleton, Sam Allen, Harry Tenbrook and Harold Kinney.

Opening in Hakodate, Japan, where the Wolf is preparing to sail for the Aleutian sealing grounds, the history is colorful and intriguing from the very first. Fist-fights galore, in Sills' finest style; the shanghaing of the boy, his development under the stern and merciless environment, the sea battle with Death Larsen's vessel, the escape of the young couple, and the final swift climax, all make "The Sea Wolf" one of the really outstanding vocal films of the year.

COLUMBIA FILM IS IMPRESSIVE

Richardson Barthelmess Has Lead in Interesting Picture of San Francisco Chinatown

When "Son of the Gods" was started, First National officials decided that this Rex Beach story deserved unlimited production values. The result was that the picture which stars Richard Barthelmess at the Columbia Theatre tomorrow, contains some of the most colorful and lavish sets in the history of the screen.

The story opens with a thrilling polo game between two college teams. Next there are interesting college views and then a roadhouse called the Bird Cage. Barthelmess in the role of Sam Lee lives in a luxurious apartment. An elaborate and authentic Chinese funeral is staged in color in San Francisco's Chinatown.

The story then takes the spectator to the French Riviera, the gardens of Monte Carlo. Back in America once again, the spectator is taken to a characteristic "honky-tonk" with its underworld types and taxi dancers. The story ends most impressively at a Chinese shrine.

CONCERT PROMISES TO BE VERY SUCCESSFUL

The group of songs chosen by the Countess Jean de Suzannet to be sung by her at the St. Patrick's Day concert in the Royal Victoria Theatre on March 17 will consist of "Polly Willis," "I Know Where I Am Going," traditional air arranged by Herbert Hughes; and "Kitty, My Love, Will You Marry Me," an Ulster air, arranged also by Herbert Hughes. This group will be of special artistic charm. Mrs. Goodman, who has won the admiration of Victoria's music-loving people, will sing "The Last Rose of Summer," and Miss Dorothy Hartree, in "Kathleen Mavourneen," will be as delightful as always. Encore numbers will include old Irish favorites. With the solos by Llewellyn Jones, Percy Edmonds, and Tom Kelway, and special numbers by St. Louis College Boys' Choir, and instrumental selections by Mrs. C. A. A. Warn and Mrs. E. Spencer, the concert promises to be a rare musical achievement.

STRING QUARTETTE IS COMING TO VICTORIA

Dr. Ernest MacMillan, principal of Toronto Conservatory of Music, in a recent interview during which the Hart House String Quartette was mentioned, made the following interesting comment:

"It seems," said Dr. MacMillan, "more than likely that a string quartette may soon be considered a necessary adjunct to the musical life of every community which is culturally minded. Education must always remind us that the finest things come after much labor, and the school must act as a brake to modern shallow and unsound tendencies.

"The trend towards a wider cultivation of the ensemble art is one which appeals to any club, college or organization dedicated to the advancement of musical taste, and which aims at moulding musical opinion into those channels which experience has shown to be of lasting worth."

Dr. MacMillan has written some splendid numbers recently for string quartette, and they have been added to the repertoire of the Hart House group, who are coming here on March 25, at the Royal Theatre.

"Thankful! What have I got to be thankful for? I can't pay my bills."

"Then, man alive, be thankful you are not one of your creditors."

MIMES AND MASQUERS MAKE ARRANGEMENTS FOR NEXT TWO SHOWS

A meeting of the Mimes and Masquers' Guild was held last week, at which arrangements were concluded for the next two performances. The first of these, to be held at the Shrine Hall on March 27, will be a private performance for associate members only. Two one-act plays will be presented. In the first, "The Locked Chest," by John Masefield, Hope Leeming will play the leading role, assisted by Alan King, Les Hardie and Geoffrey D'Arcy. In "Bargains in Cathay," a comedy by Lyman Field, Alexe Bradshaw will take the leading part, with Mrs. Downes, Hetty Bradshaw, Messrs. Swannell, Johns, Ozard and Gibbard in the cast.

The final public performance for the season is announced for April 24 and 25, when A. A. Milne's "The Romantic Age" will be presented. The casting for this comedy has resulted in the choice of Miss Frances Madeley for the leading role of Melisande, and Geoffrey D'Arcy as Gervaise Mallory. The former has appeared here several times with the University Players' Club. Others in the cast are Margaret Buchanan, Margaret Swanson and Alan King.

"Do you know Mrs. Smith's daughters?"

"Yes—very modern—each is more divorced than the other."—Muskete, Vienna.

Atheist Display Closed by Police

By EDGAR ANSEL MOWRER

(Copyright, 1931, by The Chicago Daily News Foreign Service)

BERLIN, March 14.—The Cultural Exhibition of the "Communist League of the Godless" was closed last night by the police as violating the German penal code, which expressly protects the religious sentiments of the population.

The exhibition was held as a part of the "Ten Year Propaganda Plan" according to which the League of the Godless hopes to reduce the membership of the various church organizations by at least fifty per cent within this time. Before 1929, the league was exclusively a Russian affair but since it has become an international organization.

At present, Germany seems to be the centre of its antireligious campaign, which is cleverly combined with Communist propaganda.

The Linen Industry Research Association of Britain is rejoicing over the announcement that the King will devote two or three acres of his Norfolk estate to experimental growing of flax.

It's Coming!

Roaring across the screen with the fury of Creation . . .
EDNA FERBER'S COLOSSAL
CIMARRON
Heart and soul of a mighty people poured into drama that tears your heart out!
RICHARD DIX
IRENE DUNNE
Estelle Taylor
In Cast of Forty Thousand
COMM. SAT., MARCH 21
DOMINION

Sunday Afternoon
SWIM!
Open 2 to 6
Crystal Garden

DAVID SPENCER CHOIR
CONCERT
In Aid of the Victorian Order of Nurses
Shrine Auditorium, Wednesday, March 18
Commencing at 8:15 P.M.—Admission, 50c

ROYAL
One Night, Wed. March 25
Prices: $1.60, $1.05, 80c, 55c
Mail Orders Now
HART HOUSE STRING QUARTET

AND
Gertrude Huntly Green
PREMIERE CANADIAN PIANIST

Victoria Musical Festival Association
The Festival Office will open at Fletcher Bros. on Monday, March 16, and will remain open daily from 10 A.M. to 5 P.M. until April 4. No entries will be accepted after April 4.
Membership Tickets May Be Obtained at Fletcher Bros., and From Any Member of the Festival Committee

STARTS MONDAY
At Usual Prices

FUNNIER AND FASTER THAN EITHER THE SILENT VERSION OR THE STAGE PLAY
NOW It's on the Talking Screen
The comedy mirthquake that will set the world rocking with laughter!
LIKE a tornado . . . right across the country . . . this picture is building the spirits of the nation . . . and starting a cyclone of helpless laughter. The whole world laughed at the show . . . the picture . . . but it's roaring at the talking picture.
Brandon Thomas' Famous Play
"CHARLEY'S AUNT"
Funny Enough to Make a Cat Laugh! You'll Say So, Too!
HE'S A FUNNY DAME!
WHO WOULDN'T WANT TO BE CHARLEY'S AUNT?
"CHARLEY'S AUNT" Made Its First Appearance in London, England, in 1892

The Splendid Cast of Players Includes:
Charles Ruggles and June Collyer
An Al. Christie-Columbia Special
Bargain Matinee Daily at 12 Noon
Adults - - - 20¢
Children - - - 10¢
Matinee 35¢ Children 10¢
Evening 50¢ Children 20¢
Showing for One Entire Week!
Also
"Snappy Caballero" Regal Colortone Revue
Aesop's Fables
Universal Sound News
Attend the Matinees
Capitol Entertainment

ST. PATRICK'S DAY
CONCERT
In Aid of the Building Fund of the New St. Louis College by Victoria's Leading Artists
CURTAIN, 8:30
Royal Victoria Theatre, March 17
Prices: Boxes and Loges, $1.50; Lower Floor, $1.00 and 75c; Dress Circle, $1.00 and 75c; Balcony, 50c. Tickets from the Toggery Shop or from the boys of St. Louis College.

Classic Farce From Brandon Thomas' Pen At Capitol Theatre

"Charley's Aunt" Is Story of Oxford University Life and Is Brimful of Laughs—Charlie Ruggles Has Lead

"Charley's Aunt," the Columbia farce of Oxford University life, produced by Christie, is this week's attraction at the Capitol Theatre. It has been acclaimed by press and public wherever it has played. The simple, hearty fun that follows on the wild students' tricks of turning a chum into an old lady so that their sweethearts should be encouraged to visit them under "protection" convulses audiences everywhere.

Great care was lavished in bringing this play by Brandon Thomas to the screen. The role in itself was such a riot that the most outstanding comedian on the screen today had to be chosen for its portrayal. It is none other than Charlie Ruggles, who is in a class by himself so far as sophisticated comic portrayals are concerned. It is a difficult role indeed, and required unusual ability. It is the first time that a female impersonation was to be played on the talking screen.

But Charlie Ruggles is peculiarly adapted to the delineation of difficult title roles. He is a veteran star of musical comedy and was outstanding in such memorable vehicles as "Rolling Stones" "Wizard of Oz," "Tumble Inn," "Demi Virgin," "White Collars," "Battling Butler," "Queen High" and "Rainbow."

ORIENT LINER WILL DOCK HERE TOMORROW

Inbound from Japan ports, the Nippon Yusen Kaisha mator liner Heian Maru is due at Ogden Point Piers tomorrow morning at 7 o'clock. For this port the Heian Maru has two first class passengers, one tourist class passenger and twenty-three steerage passengers. In all, the ship has 105 passengers aboard. Victoria cargo consists of 100 tons of general, including fifty-six packages of raw silk.

JERUSALEM, March 14 (AP). — Jamel Husseinin, secretary of the Arab executive, today issued a proclamation calling upon Arabs to continue their boycott of the Jews in Palestine.

A local Arab newspaper today urged leaders to follow Gandhi's example and discard foreign-made clothing, "thus showing the true spirit of nationalism, which the people will follow."

THE ECONOMIC CRISIS
Hear
Dr. Lyle Telford
TODAY in LABOR HALL at 8 P.M.
ROYAL VICTORIA at 7:30 P.M.

What Today Means

"PISCES"

If March 15 is your birthday, the best hours for you on this date are from noon to 2 p.m., from 5 to 6:30 p.m. and from 9 to 10:30 p.m. The danger hours are from 10 to 11:45 a.m. and from 7 to 8:30 p.m.

March 15 promises, astrologically, to be a day of contentment, without any distracting excitement or powerful urges. In the evening the influences will stimulate emotion and breed imagination; an ideal opportunity for those engaged in literary work.

A child born on this March 15 will, after an ailing infancy, develop into a persistent and ambitious human, controlled by high ideals. It will, in adulthood, be appreciative of all forms of art, become a painstaking student—always striving to add to its store of knowledge. Although having a happy disposition, it will be impractical.

If March 15 is your birthday, you are conscientious and thorough and never say "die." You are artistic and have a large degree of temperament. Original and inventive, you are, if a man, interested in all mechanical devices; if a woman, interested in everything connected with arts and crafts. In your habits you are cosmopolitan and Bohemian and prefer a life of individual freedom to one restricted by obligations and convention. You are kind and generous. You are sympathetic and always ready to help when there is any emergency or danger, as your resourcefulness can be counted on, at all times, to see a thing through.

The signs denote that you will travel extensively, and the urge to roam will still for a long time the prevalent desire to settle down in a small circle and a home of your own. It is very hard for you to remain long in one place, as your spirit is a restless one.

If a woman, you are self-contained, quiet and reserved, with admirable poise. You are one of the few women who can keep a secret. Men and women born on March 15 are romantic. Not until, however, they have expelled the "wanderlust" from their system should they contemplate marriage, as to do so at an early age would be to court disaster.

MONDAY, MARCH 16
"PISCES"

If March 16 is your birthday, the best hours for you on this date are from 9:30 to 11 a.m. and from 7 to 10 p.m. The danger periods are from noon to 2 p.m. and from 10:30 p.m. to midnight.

Creative mental workers will find themselves inspired and stimulated by astrological influences on this date and should give their best efforts to the world. A splendid time for travel and all that requires energy and quick decision. Propitious for dealing with correspondence.

The child born on this March 16 will have a nimble mind and nimble fingers. It will be ambitious and a hard rider over obstacles. It will love sports, seek adventure and surround itself with friends. A fondness of music and the fine arts generally is shown.

Your virtues are mostly negative ones, and you are the shadow of all stronger personalities which may surround you and the victim of advice mongers. You should learn to flee from those who try to take command of the ship of your soul. You are too willing to abdicate your own judgment and too quick to listen to "you should not do that" or "you ought to do this." You have lost the power of decision and initiative.

You have a cordial disposition, pleasing manners, democratic views and the gift of being amusing. Your words have no sting—far be it from you to desire to hurt any one by word or deed. You trust too much to luck and do not take advantage of your opportunities, especially those of a material nature. It may be said, however, that you never feel sorry for yourself and never whine for sympathy, no matter what your status may be. You always realize that there are others much worse off than you are, and you appreciate your blessings.

You are not afraid of work, but you fear solo responsibilities. You are also afraid to take the initiative in anything, but you can keep step with a leader. You have heart for your work and zest for your play—you do not lack enthusiasm. If you be a woman, you are destined to find happiness within your home. If you be a man, an ambitious mate may ruin your peace through nagging.

Is Showing at Coliseum

A Scene From "Outward Bound," the Feature Picture Showing at the Coliseum Theatre This Week.

Ship in Trouble When Lumber on Deck Is Shifted

SAN FRANCISCO, March 14 (AP).—Radio advices here early this afternoon said the coastguard cutter Cahokia and the lighthouse tender Lupine were standing by the freighter Brookdale, nineteen miles off Crescent City on the Northern California coast. The Brookdale, en route from Seattle to San Francisco, became unmanageable earlier in the day when her deckload of 2,000,000 feet of lumber shifted.

Chemainus

Mr. and Mrs. F. A. Clark and baby were recent visitors to Victoria.

• • •

Mrs. Taylor was up from Victoria for the week-end, the guest of her sister, Mrs. Albee.

• • •

Mrs. J. R. Robinson has been visiting in Ladysmith, the guest of her son and daughter-in-law, Mr. and Mrs. S. Robinson.

• • •

Mrs. O. C. Stevens was a recent visitor in Nanaimo.

• • •

Mrs. Savory has returned from visiting relatives in Duncan.

• • •

Mr. and Mrs. Warren and family were the guests recently of Mr. and Mrs. J. Symes.

• • •

Mr. E. T. Koch visited Victoria on Friday.

• • •

Mr. A. Howe motored to Langford on Wednesday evening.

Vancouver Island

Duncan Post To Celebrate Confederation

DUNCAN, March 14.—At last night's meeting of the Duncan Post of the Native Sons of British Columbia, a committee headed by Chief Factor K. F. Duncan, was appointed to take up the question of the suitable celebration here on July 20 of the fiftieth anniversary of British Columbia's entry into Confederation. The co-operation of the city and district councils, as well as various other public bodies, will be sought.

Early Morning Fire Destroys Up-Island Home

DUNCAN, March 14.—The home of Mr. and Mrs. Douglas James, Quamichan Lake, one of the finest in the district, was totally destroyed by a fire which broke out at 3 o'clock yesterday morning. Mr. and Mrs. James made their escape in night attire. The cause of the fire is unknown. It is understood that insurance was carried.

Carpet Bowling Tourney Will Be Held on April 6

DUNCAN, March 14.—Great interest is being taken in the first Vancouver Island carpet bowling championship, which will be concluded here on April 6. A handsome and valuable trophy has been donated by C. F. Davie, M.P.P., for the event, and already ten teams from various parts of the Island, have their entries in. The date for receiving entries closes on March 19, and any teams wanting to compete may obtain entry forms from the secretary, W. H. Batstone, Duncan.

N.S. Horticulturists To Visit Gordon Head

SIDNEY, March 14.—The North Saanich Horticultural Society will visit the Gordon Head bulb growers on Saturday, March 21, instead of March 14, as previously announced. The society will meet at Mount Douglas Park at 2:30 o'clock and proceed to Mr. Edward's gardens.

INDOOR BOWLING

NANAIMO, March 14.—On the local bowling alleys last evening in the international tenpin bowling tournament the Native Sons won out over Scotland, taking three games, to win by 315 pins. Jack C. McGregor, of the Native Sons, was high scorer with 222 and an average of 172 in the three games. This is a record many bowlers would be proud of. His teammate, Fred Botley, was high average with 183, while C. Murray Reynolds made a splendid showing, his average being 162 in the three games.

Miner Injured

CUMBERLAND, March 14. — D. Morgan, Minto, had the misfortune to badly bruise his foot at No. 5 mine by a fall of stone. He is resting comfortably at his home.

Duncan

Mrs. E. Spears and Mrs. G. Colk arranged a surprise visit of some forty friends to Mr. and Mrs. H. W. Halpenny on the thirtieth anniversary of their wedding. A four-piece set of Wedgewood china was presented to Mrs. Halpenny, and pearl studs and cuff links to Mr. Halpenny.

• • •

Miss Isabel McIntosh, Montreal, is a house guest with Mrs. George Bovyer. Mrs. G. G. Henderson entertained in her honor at dinner on Thursday, other guests being girls from the C.G.I.T. group. Mrs. R. Mann also entertained at the tea hour for Miss McIntosh.

REX BEACH'S NOVEL
Son of the Gods
Richard Barthelmess and Constance Bennett
Months on Broadway
White Man or Chinaman? Love and Happiness Depended on the Answer
MONDAY NIGHT CASH PRIZES
ALL-TALKING NEWS WEEKLY MUSICAL NOVELTY
Coming Thursday—Edgar Wallace's Musical Thriller
"THE YELLOW MASK"
Made in England
COLUMBIA
MON. TUES. WED.

"THE CUCKOOS"
Are Loose Again!
IN A DIZZY WHIRL OF NONSENSE AND SLAM-BANG COMEDY
BERT WHEELER
ROBERT WOOLSEY
THE Boys Take Charge of a Broadway Hotel . . . Bury the Keys . . . Fire the House 'Dick' . . . Turn on the Hot Water . . . and Set Hilarity Bounding from First Floor to Fortieth in a Glorious Splash of Monumental Nonsense.
Bargain Matinee Daily at 12 Noon Adults 25c Children 10c
Matinee 35¢ Evening 50¢
Radio Pictures' BOMBSHELL OF LAUGHS AND THRILLS
HOOK LINE and SINKER
— WITH —
DOROTHY LEE
AND 500 OTHERS
Added Sound Attractions!
"DANCE HALL MARGE"
An All-Talking Comedy
"The Lair of Chang How"
A Tom Terriss Scenic Novelty
MOVIETONE NEWS REEL
EDNA FERBER'S COLOSSAL CIMARRON
COMING SAT., MARCH 21
MON. AND TUES.
DOMINION

THE PLAYHOUSE
ANNOUNCES THE INSTALLATION OF THE
Northern Sound Electric System
Western Electric in U.S.A.
TALKING PICTURES AT THEIR BEST
In response to the demand for a higher standard of "Talkies" we have made a careful study of the sound systems on the market, selecting the most modern and up to date possible to secure.
Now Rivaling Any on the Pacific Coast
Installing this equipment has brought our independent theatre to the foremost rank of perfected talking pictures in the country.
A Trial Is the Test.
This system will be in operation on Monday, no interruption being made in our programme. The opening picture will be Jack London's famous story, "THE SEA WOLF."
SEE THEM HEAR THEM
AT THE
PLAYHOUSE

SOUND AUCTION and CONTRACT
by WILBUR C. WHITEHEAD
The World's Greatest Authority

It Is Not Always Advisable for Declarer to Refuse to Take Initial Lead of a Suit but Once Stopped at No Trump

North: ♠ A 9 3 ♥ K 7 ♦ A 10 6 3 ♣ K J 9 2
West: ♠ Q 5 4 2 ♥ Q J 10 6 4 ♦ K 4 ♣ 8 7
East: ♠ K J 8 6 ♥ A 9 2 ♦ 9 7 2 ♣ 6 5 2
South: ♠ 10 7 ♥ 8 5 3 ♦ Q J 8 5 ♣ A Q 10 4

Contract Bidding

	1st Rd.	2nd Rd.	3rd Rd.
South	Pass	2 N.T.	Pass
West	Pass	Pass	Pass
North	1 N.T.	3 N.T.	
East	Pass	Pass	

Auction Bidding

	1st Rd.	2nd Rd.
South	Pass	Pass
West	Pass	Pass
North	1 N.T.	
East	Pass	

In the ordinary course of play at No Trump, Declarer having the suit initially led stopped but once, and that with the Ace, will refuse to take the first trick unless he should happen to have enough tricks in other suits to insure game.

However, there will sometimes occur situations where there may be greater danger lurking in some other suit than in that originally opened.

In the above deal played by North at No Trumps, East's opening lead is the six of Spades, and Dummy playing the seven, West plays the Queen, North, the Declarer, cannot be sure as to how many Spades East may have, but he can see that in order to obtain nine tricks between his hand and South's it would be necessary to take at least three in the Diamond suit. To do this would involve a finesse and if East should happen to have the King of Diamonds he would bring in the Spade suit anyhow. Furthermore, it is possible that East held but four Spades originally and that if this is so, West can almost guess it.

Accordingly to allow West to hold this Spade trick in hopes of exhausting him before the possible Ace of Hearts in his hand is played would involve the risk of West's immediate shift to the Heart suit. Such a shift would necessarily give East and West at least four Heart tricks and possibly five. Therefore, in this case by far the best play for Declarer is to take the first trick with the Ace of Spades, and after taking four rounds of Clubs (the last in Dummy) take the Diamond finesse, leading the Queen from Dummy.

Played in this manner he will obtain one Spade, four Diamonds and four Clubs before East and West can regain the lead.

SALIENT POINTS OF THE BIDDING

Contract—South and West pass and North opens the bidding with one No Trump. East passes and South naturally bids two No Trumps. West passes and North bids three No Trumps, concluding the bidding.

Auction—South and West pass and North opens the bidding with one No Trump, which all pass.

THE PLAY

The play has been thoroughly described in the preamble.

COLISEUM
Mordaunt Hall in the "New York Times"
Reported that . . . "Barely a whispered word escaped the spectators last night, when the picture came to an end there was a genuine burst of applause. It was a memorable evening . . . A picture in which everybody shines. A picture that, like the play, sends one away from it, deeply moved . . . One felt that the men and women present were more kindly on leaving the theatre than they were when they entered."
"Outward Bound"
FROM THE GREAT ENGLISH PLAY BY SUTTON VALE
ADDED ATTRACTIONS
FOX NEWS
Eddie Foy, Jr. and Olive May in
The Heart Breaker
Daily at 2 to 5 P.M. and 7 to 11 P.M.
Feature at 2, 3:30, 7:30 and 9:30 P.M.
Matinees, 25¢
Evenings, 50¢ and 35¢
Children, 10¢
Irene Thirer, of The Daily News, gave it a top four star mark, calling it an "Artistic perfection . . . It is a grippingly beautiful cinema . . . a throat-hurting story, deeply impressive and all engrossing . . . It's audiences are held spellbound . . . The production is perfect . . . It is inspiring."
LESLIE HOWARD—The New York and London Stage Star.
BERYL MERCER, DOUGLAS FAIRBANKS, HELEN CHANDLER, MONTAGUE LOVE, DUDLEY DIGGES.

VICTOR RECORDS
We Invite You to Hear
IRISH AIRS FOR ST. PATRICK'S DAY
216561 Smile of Molly Maloney / Kate O'Shea — Sung by Harold Rich
21330 Kitty of Coleraine / Danny Boy — Sung by Colin O'More
20918 Echoes of Ireland—Fox Trot / Irish Waltz Medley — International Orchestra
1452 Rose of Tralee / Ireland, Mother Ireland — Sung by John McCormack
4186 Londonderry Air / Gossips (Dubensky) — Philadelphia String Sinfonietta
21179 Hat My Father Wore on St. Patrick's Day / When Irish Eyes Are Smiling — Colin O'More
35997 Irish Rhapsody (Herbert) Parts 1 and 2 — Victor Symphony Orchestra
79016 Night Pat Murphy Died / Irish Delight — Flanagan Brothers
Come in and hear these delightful Irish melodies and many more at the Music Department
David Spencer, Ltd.

Our Screen Speaks Perfectly!
VICTORIA'S INDEPENDENT THEATRE
This Theatre Is Now Equipped With the World's Finest Reproducing System
With the Latest Improvements — Northern Sound Electric System — You Cannot Buy Better Sound
WE OPEN OUR NEW SOUND WITH
JACK LONDON'S greatest story. It teems with wild seas and wilder men who sailed them.
JACK LONDON'S Greatest Story
THE SEA WOLF
WITH
Milton Sills, Jane Keith, Raymond Hackett
"They Who Go Down to the Sea in Ships"
Eternal with mystery, bigger than continents, wild with storms . . . and only the most daring will challenge it. Such a man was Wolf Larsen, ruthless, courageous, inspiring fear in his crew. . . . One of JACK LONDON'S great creations.
Matinee at 2, Adults 25¢
Evening at 7, Adults 25¢ 35¢
Children, Always 10¢
Rebate Nights Tuesday and Thursday
$25.00 GIVEN AWAY
PLAYHOUSE
WHERE THE SCREEN SPEAKS PERFECTLY

IN THE RADIO WORLD

Activities of Radio Enthusiasts in Canada, United States and Foreign Lands

LOCAL BOYS POPULAR AS COMEDIANS

"Black and Blue" Feature From Local Radio Station Has Many Admirers

PROGRAMME BEGAN SIX MONTHS AGO

Ever since their debut on the air over Victoria's radio station, CFCT, the clever comedians, known to the air audience as "Black and Blue," have proved one of the feature attractions heard from the local studios.

This pair, who are in civilian life Charles Reid and Nelson Goodwin, both of Victoria, began broadcasting about six months ago in their radio skit, which is heard every second Tuesday from 7:30 to 8 o'clock. Neither of the boys had had any experience as radio artists before their appearance before the local "mike" except that they had appeared individually once or twice, in humorous roles.

However, on the day in November last when both heads got together, little did Victoria fans realize the treat of wit and humor that was in store for them in the days to follow.

The team is not sponsored by any advertiser in or outside of the city, and any expense that the programme has brought forward has been attended to by them. The management of CFCT provides the time on the air for them and will sustain the feature until the day arrives that it is sponsored by a local company.

CLUB ORGANIZED

A short time ago "Black and Blue" organized the "Black and Blue Boosters' Club," whose membership swells steadily as each day passes. Every radio fan that listens to the pair may become a booster of the club providing they solemnly promise to boost for Victoria at all times and to the best of their ability. Applications must be made to I. Boostum, president, or No Knockum, secretary, at CFCT.

FAMOUS IRISH TENOR WITH MELODY MIKE'S BROADCAST MONDAY

For the St. Patrick's Day concert in Melody Mike's Music Shop, Canada's most popular radio feature, which will be broadcast from coast to coast on Monday, and heard over station CKWX, Vancouver, tomorrow, between 6 and 6:30 p.m., Allen McQuhae, famous Irish-Canadian tenor, is making a special trip from New York to Melody Junction, on the Canadian Pacific Railway, in order to be with his friends of the Music Shop on that memorable evening.

On his trip McQuhae recognizes a host of friends along the Canadian Pacific Railway lines because, before he became a singer, he was an engineer for the railway company in the West. He now appears as guest artist at Melody Mike's Music Shop and sings a number of Irish and Scottish songs, while he also encourages Melody Mike and Miss Mary to render old Irish melodies.

Just before he is preparing to leave the shop a stranger appears and requests McQuhae to sing the "Pride of Armagh." Who this stranger may be is not revealed until the end, but his appearance promises to bring many a thrill to listeners-in, especially those who are Irish themselves.

First Broadcast From Ireland to Be Made Today

William Cosgrave, President of the Irish Free State, will address the American people this afternoon, in the first radio programme to be broadcast in the United States from Ireland. His words will be broadcast through nation-wide facilities of the National Broadcasting Company.

Cosgrave will touch on varied subjects, including economic development in Ireland, the desire for international peace ties, the Eucharistic Conference of 1932 and the Chicago World's Fair of 1933.

The Irish Free State President will be introduced by Frederick A. Sterling, American Minister. Both are to speak from the executive office of the Government Building in Dublin.

The programme from Ireland is scheduled for 10:30 a.m. Pacific Standard Time. It will be preceded by a studio programme entitled "Echoes of Erin," in which an orchestra and vocalists will interpret favorite melodies of the Emerald Isle. At the conclusion of the transatlantic broadcast this studio programme will be resumed until 11 o'clock. Providing conditions are satisfactory, this broadcast will be heard over KOMO.

Pope Pius XI in Second World-Wide Broadcast on April 4

VATICAN CITY, March 14 (AP).—It was reported unofficially today that Pope Pius XI will broadcast his second radio message to the world on April 4, Holy Saturday, during the "Gloria" of the Mass, when the bells, silent since Holy Thursday, ring out again.

Popular Local Comedians

—Photo by Ros Weller Studios

ABOVE are pictured Nelson Goodwin (right) and Charles Reid, known to the radio audience as "Black and Blue," who have made an outstanding success of their half-hour programme that is heard every second Tuesday over CFCT between 7:30 and 8 o'clock. Both are Victoria boys and since their inaugural broadcast over the air about six months ago they have become one of the features of the schedule of Victoria's radio station.

Radio Broadcastings

Sunday's Programme

10:30 a.m.—The Watch Tower.
10:45 a.m.—Short programme.
11:00 a.m.—Christ Church Cathedral.
6:30 p.m.—Sabbath Vespers.
7:00 p.m.—The Garden of Melody.
7:30 p.m.—Christ Church Cathedral.
9:00 p.m.—The Periscope Hour.

CJOR, Vancouver, B.C. (247.8m)

11:00 a.m.—Unity Church of Truth.
12:30 p.m.—Musical programme.
3:15 p.m.—Foursquare Gospel Lighthouse.
4:15 p.m.—Musical programme.
4:30 p.m.—New Presbyterian Church.
5:00 p.m.—Musical programme.
6:15 p.m.—Watchtower programme.
7:00 p.m.—Musical programme.
7:30 p.m.—Christ Church.

N.B.C.-KGO (379.5m; 790k)

9:00 a.m.—Breakfast with Sperry.
9:45 a.m.—Echoes of the Orient.
10:00 a.m.—Echoes of Erin.
10:30 a.m.—Attempt to pick up and rebroadcast a programme from Ireland. Talk by William T. Cosgrave.
10:45 a.m.—Echoes of Erin.
11:00 a.m.—Grace Cathedral service.
11:30 a.m.—Yeast Foamers.
12:00 noon—National Youth conference.
1:00 p.m.—Dr. S. Parkes Cadman.
1:00 p.m.—Concert Jewels.
2:00 p.m.—National Vespers.
3:00 p.m.—Piano Pictures.
3:00 p.m.—Catholic hour.
3:30 p.m.—Doric Quartette.
4:00 p.m.—Musical Moods.
4:30 p.m.—RCA-Victor programme.
5:00 p.m.—Sunday concert.
5:15 p.m.—Collier's radio hour.
6:00 p.m.—The Vagabonds.
6:15 p.m.—Atwater Kent hour.
7:00 p.m.—St. Francis Salon orchestra.
7:45 p.m.—Sunday at Seth Parker's.
8:15 p.m.—Heel Hugger Harmonies.
8:15 p.m.—The Amazing Universe.
8:30 p.m.—Gunnar Johansen, pianist.
9:00 p.m.—Chase and Sanborn programme.
9:30 p.m.—Enna Jettick melodies.
9:45 p.m.—The Reader's Guide.
10:15 p.m.—Paul Carson, organist.
11:00 p.m.—The Vagabonds.

Columbia Broadcasting System

8:00 a.m.—Jewish Art programme.
8:30 a.m.—H.M. Canadian Grenadier Guards Band of Montreal.
10:30 a.m.—Conclave of Nations.
11:00 a.m.—Cathedral hour.
12:00 noon—New York Philharmonic Symphony orchestra.
5:00 p.m.—"Devils, Drugs and Doctors."
5:45 p.m.—Piano Pals.
6:00 p.m.—Arabesque, desert play.
6:30 p.m.—Graham-Paige hour.

KJR, Seattle, Wash. (360.1m; 970k)

8:00 a.m.—Organ concert, Warren Wright.
8:30 a.m.—"Joe Comic," reading funny papers.
9:00 a.m.—Merry from Proctor's.
10:00 a.m.—International Bible Students' Association.
10:15 a.m.—Organ.
11:00 a.m.—Jan Naylor, 'cello; Jan Russell, violin; Betty Anderson, soprano.
12:00 noon—Homer Sweetman's Collegians.
1:00 p.m.—Blue Muddlers, novelty trio.
2:00 p.m.—Emmanuel Tabernacle.
2:30 p.m.—Vocal quartette.
3:00 p.m.—Organ, Bobby Hainsworth.
4:00 p.m.—"Deademan and Ephraim."
5:00 p.m.—Phones of today.
6:00 p.m.—Angelus ensemble.
7:00 p.m.—The Hometowners' orchestra.
8:00 p.m.—Imperial Grand orchestra.
9:00 p.m.—Tucker's Everslate band.
10:00 p.m.—Lyric trio.
11:00 p.m.—The Midnight Serenader.

KOMO, Seattle, Wash. (315.9m; 920k)

8:00 a.m.—N.B.C.
9:30 p.m.—Organ recital.
10:00 a.m.—N.B.C.
11:00 a.m.—First Unitarian Church.
11:15 a.m.—First Plymouth Congregational Church.
12:15 p.m.—N.B.C.
7:15 p.m.—Musical programme.
7:45 p.m.—Vocal recital.
8:00 p.m.—First Church of Christ, Scientist.
8:00 p.m.—N.B.C.
9:45 p.m.—'Cello recital.
10:00 p.m.—Kaffee Hag Slumber hour.
10:30 p.m.—Orchestra and vocalists.

KVI, Tacoma, Wash. (394.5m; 760k)

8:00 a.m.—C.B.S.
11:00 a.m.—Cathedral hour.
12:00 noon—C.B.S.
2:00 p.m.—Electrical transcription.
2:15 p.m.—Studio programme.
4:30 p.m.—C.B.S.
9:00 p.m.—Val Valente's orchestra.
10:00 p.m.—Mocking Birds.
10:15 p.m.—Val Valente's orchestra.
11:00 p.m.—Phantom of the organ.

Monday's Programme

CFCT, Victoria, B.C. (475.9m)

8:00 a.m.—Good morning programme.
8:15 a.m.—Timely Topics, Dr. Davies.
8:30 a.m.—Request music until noon.
12:00 noon—Quarter-hour programme.
12:15 p.m.—The Sloan Contest.
6:00 p.m.—The Sunset Hour.
7:00 p.m.—Light and Popular Hour.

CJOR, Vancouver, B.C. (247.8m)

6:30 p.m.—Studio programme.
6:45 p.m.—Oppenheimer Bros. programme.
7:00 p.m.—Studio programme.
7:30 p.m.—Ernest Colton.
7:45 p.m.—Studio programme.
8:00 p.m.—CJOR Concert Ensemble.
9:00 p.m.—Alfredo Meunier.

N.B.C.—KGO, San Francisco (379.5; 790k)

8:00 a.m.—Vermont Lumberjacks.
9:15 a.m.—Arion Trio.
10:00 a.m.—Charlie Wellman, B. & W. Prince of Pep.
10:15 a.m.—Josephine R. Gibson, food talk.
10:30 a.m.—Woman's Magazine of the Air.
11:30 a.m.—California Federation of Women's Clubs.
12:00 noon—Concert Orchestra.
12:15 p.m.—Western Farm and Home Hour.
1:00 p.m.—Sir Francis Drake Orchestra.
1:30 p.m.—Pacific Coast School of the Air.
2:00 p.m.—Maltine Story programme.
2:30 p.m.—Mallinee
3:00 p.m.—Orchestra
3:15 p.m.—Mormon Tabernacle Choir and Organ.
3:45 p.m.—Parisian Quintette.
4:15 p.m.—The World Today.
4:30 p.m.—Phil Cook, the Quaker Man.
4:45 p.m.—Fifteen Minutes in the Nation's Capital.
5:00 p.m.—How's Business?
5:15 p.m.—Gypsy Strings.
5:45 p.m.—Cowboy Kids.
6:00 p.m.—Maytag programme.
6:30 p.m.—General Motors programme.
7:00 p.m.—Strombera-Carlson programme.
7:30 p.m.—Empire Builders.
8:00 p.m.—Amos 'n' Andy.
8:15 p.m.—Tom Mitchell, the Rainier Lime Rickey Man.
8:00 p.m.—Rudy Seiger's Shell Symphonette.
8:30 p.m.—Sparklets, N.B.C.
9:00 p.m.—Adventures of Sherlock Holmes.
9:30 p.m.—Pacific National Singers.
10:00 p.m.—Musical Echoes
10:30 p.m.—Yir Frien' Scotty.
10:45 p.m.—Walter V. Perner, 'cellist.
11:00 p.m.—St. Francis Dance Orchestra.

Columbia Broadcasting System

8:45 a.m.—Three Modern Maids.
9:00 a.m.—Paul Tremaine and His Orchestra.
9:30 a.m.—Columbia Revue.
11:00 a.m.—Uneeda Bakers.
11:30 a.m.—American School of the Air.
12:00 noon—Columbia Salon Orchestra.
12:30 p.m.—Ann Leaf at the Organ.
1:00 p.m.—Radio Listening Test.
1:15 p.m.—United States Army Band.
1:30 p.m.—Wardman Park Hotel Orchestra.
3:00 p.m.—Gordon Kibbler's Fulton Royal Orchestra.
3:30 p.m.—The Melody Musketeers.
4:00 p.m.—Current Events, H. V. Kaltenborn.
4:15 p.m.—St. Moritz Orchestra.
5:30 p.m.—The Simmons Hour.
6:00 p.m.—The Taxas Bakers.
6:30 p.m.—Bourjois, an Evening in Paris.
7:00 p.m.—Fanstela programme.
7:30 p.m.—Don Amalfo.
8:00 p.m.—Leon Belasco and His Orchestra.
8:30 p.m.—Ben Bernie and His Orchestra.

KJR, Seattle, Wash. (360.1; 970k)

8:45 a.m.—Thrift Home of the Air.
9:00 a.m.—Morning Devotionals.
9:15 a.m.—Mary from Proctor's.
9:45 a.m.—Olivs Reynolds, blues singer.
10:00 a.m.—Glen Eaton, tenor.
10:15 a.m.—Robert Monsen, tenor.
10:30 a.m.—The Radio Boy Friends.
11:00 a.m.—Meadow Larks programme.
11:30 a.m.—Julia Hayes programme
11:45 a.m.—The Professor and His Dream Girl.
12:00 noon—World Book Man: World in Review.
12:30 p.m.—Midday Musicals.
1:00 p.m.—Agatha Turley, soprano.
1:15 p.m.—Dental Clinic of the Air.
1:45 p.m.—Jean Kantner, baritone.
3:00 p.m.—Mardi Gras.
3:00 p.m.—Organ, Freeva Brown, soprano.
3:30 p.m.—Smillin' Sam from Alabam'.
3:45 p.m.—Tea Time Tales.
4:00 p.m.—Concert Ensemble.
5:00 p.m.—Sports Review.
5:15 p.m.—Story Hour.
5:30 p.m.—Health Talk.
5:50 p.m.—Garden Talk
6:00 p.m.—The Red Tops.
6:15 p.m.—The Melody Musketeers.
6:45 p.m.—"2001," play by Don Johnson.
7:00 p.m.—Dream Melodies.
7:30 p.m.—Philco Storage Battery Co.
8:00 p.m.—Northwest Revue.
8:30 p.m.—Radio and Television Institute.
8:45 p.m.—Advanures in Music.
9:00 p.m.—Montsville Flowers, lecture.
9:30 p.m.—Wrestling Matches.
10:30 p.m.—Bits of Harmony.
11:00 p.m.—Organ Concert, Ivan Ditmars.
12:00 midnight—Midnight Revellers.

KOMO, Seattle, Wash. (315.9m; 920k)

7:45 to 9:18 a.m.—N.B.C.
9:15 a.m.—Way to a Man's Heart.
10:00 to 11:30 a.m.—N.B.C.
11:30 a.m.—Vocal Recital.
11:45 a.m.—Prudence Penny Talk.
12:15 p.m.—N.B.C.
1:00 p.m.—Pine-A-Rol Products, Helen Andrews.
1:15 p.m.—University Extension Course.
1:30 p.m.—N.B.C.
2:00 p.m.—Variety Hour.
3:00 p.m.—Teacup Philosopher.
3:45 p.m.—Popular orchestra.
4:15 to 4:45 p.m.—N.B.C.
5:00 p.m.—N.B.C.
5:30 p.m.—The Concert Trio.
6:00 to 9:30 p.m.—N.B.C.
9:30 p.m.—Mozart Concert Hour.
10:30 p.m.—Vocal Ensemble.
11:00 p.m.—News Flashes.
11:10 p.m.—Varsity Vagabonds.
12:00 midnight—Organ Recital.

KVI, Tacoma, Wash. (394.5m; 760k)

12:00 to 1:00 p.m.—C.B.S.
1:00 p.m.—Radio Listening Test.
1:15 to 2:00 p.m.—C.B.S.
2:00 p.m.—Happy Go Lucky Hour.
3:00 to 4:00 p.m.—C.B.S.
4:00 p.m.—Current Events.
4:15 p.m.—C.B.S.
4:30 p.m.—Recordings.
9:00 p.m.—Blue Monday Jamboree.
10:00 p.m.—Gasoline News.
10:30 p.m.—Anson Weeks' Orchestra.
11:00 p.m.—Earl Burtnett's Orchestra.

Britishers Bring $20,000,000 From Overseas to B.C.

A total of $20,000,000 in capital was brought into the Province of British Columbia by Britishers who were assisted by the London office, it was stated by F. A. Pauline, former Agent-General for British Columbia overseas, in his address before the Canadian Club.

Mr. Pauline said that the Provincial Government is in possession of the records showing the number of individuals and families assisted by the London office, and he ventured to say that 99 per cent of those who came have remained. "This is only the vanguard of the thousands that are yet to come from Great Britain, bringing with them the British spirit, the British character and the British determination to help build up the Province of British Columbia," Mr. Pauline said.

In seeking to solve the mysterious murder of Mrs. Julia Wallace in a house in Liverpool, England, detectives used microscopes in a minute inspection of every part of the building.

Broadcasts for Easter Sunday Arranged by N.B.C.

CHRIST'S resurrection from the grave will be observed Easter Sunday, April 5, with holy anthems and oratorios broadcast by the National Broadcasting Company against a programme background of vocal and orchestral music particularly fitted for the occasion.

From sunrise at Washington, D.C., and Mount Davidson, in California, until far into the night, lovers of both cathedral and chamber music may turn their dials to National Broadcasting stations for widely varied and appropriate programmes.

Further announcements of these programmes will be given later.

SOUND PICTURES OF PROGRAMME

Films Made While Broadcast Was Being Given Are Successful

For the first time in history sound motion pictures have been made simultaneously of a radio programme's origin and its reception at three widely separated points. The Westinghouse Salute of Tuesday, March 3, was broadcast from the N.B.C. Times Square studio within the glare of Broadway's lights, and was received in the gondola of a dirigible floating over Los Angeles, in a submarine cruising with the United States fleet near the Panama Canal, and thirty stories underground in Mammoth Cave, Kentucky.

Engineers in charge of the experiment reported highly successful results, and the sound and sight records are rapidly being assembled for showing in motion picture theatres throughout the country. Radio engineers will study these records to determine the effects obtained from picking out a programme not only in the air above the earth, but within the earth and in beneath the waters as well. They will also use these film records in experiments to perfect tone qualities in radio and sound motion picture apparatus. Much valuable data has been obtained, it is believed.

Samples of the recorded films will be presented to the Director of Naval Communications, Navy Department, Washington, for the use of Government research engineers.

Easter Recess of Federal Session

OTTAWA, March 14 (CP).—Easter recess of Parliament, this year, will likely extend from Thursday, April 2, to April 13. Premier R. B. Bennett and members of his Cabinet will probably leave Ottawa on April 2 to meet Canada's new Governor-General—the Earl of Bessborough—who arrives at Halifax on April 4. On April 7, the Dominion-Provincial Conference will open.

U.S. MAY NOT SIGN NAVAL AGREEMENT

WASHINGTON, March 14 (AP).—First official intimation that the United States may not sign the Franco-Italian naval settlement came today with a statement by Secretary of State Stimson that he could see no reason for that action by this country. The Secretary said he felt the agreement was solely a Franco-Italian one, and not of direct concern to the United States.

Volunteers and members of life-saving brigades in Britain now total 4,000, in addition to the regular lifeboat services.

Chosen for Television Broadcasting

NATALIE TOWERS

New York girl, holds the distinction of being the first girl chosen by a broadcasting chain especially for the looming field of television. While the problems to be encountered can be likened to those of the first days of the talkies, and therefore no certainty exists as to the exact requirements that may be needed, officials of the Columbia Broadcasting System feel that Miss Towers is the ideal type. She was selected from a field of several hundred after tests of her photographic values, of her speaking and singing voice before the microphone had been made.

IN LONG AND SHORT OF IT

Librarians Compare Length of Names Heard Around the Studios

Even radio claims "the long and short of it." N.B.C. musical research librarians are citing the names of composers, and their works, in the time-honored practice of striking comparisons.

Cesar Cui ranks shortest.

Juan Crisostomo Jacob Antonio de Arriaga y Baizola, longest.

Recovering from this, librarians match composition title lengths in "Jeux," by Debussy, versus "Till Eulenspiegels Lustige Streiche," by Richard Strauss.

Not stopping at this, they'll confide that Schubert, greatest of Lieder composers, has two Christian names, Franz Peter, while Wagner, gargantua of opera composers, is Wilhelm Richard Wagner, and that the founder of modern instrumental music is Franz Josef Hadyn.

SUITABLE WORDS

Suitable descriptive words, rather than such musical terms as opus or concerto, now characterize the works of contemporary composers, a good example being Dvorak's "Fifth Symphony," ordinarily known as "From the New World" or "Aus der neuen Welt."

Hadyn symphonies probably have a wider variety of titles than any other composer, librarians declare, and point to Hadyn's Symphony in G dur, No. 94, variously called "Mit dem Paukenschlag," "The Surprise Symphony," "Battement de Timbales" or the "Number Three, der Londoner Symphonien."

Tossing this item aside with feverish abandon, the librarians rush into transliteration. Names particularly most frequently can be transliterated in Hebrew, Russian, Modern Greek, Bulgarian, Serbian and Armenian.

SPELLING TCHAIKOVSKY

A Russian example of transliterated names is Chaikovskii, Peter Ilich, spelled by Germans at Tschaikowsky and by English as Tchaikovsky. Even leading reference books sometimes wobble, so N.B.C. takes the Library of Congress spelling also simplified transliteration, which is Chaikovskii.

Other examples include Modest Petrovich, Murorgskii, commonly spelled Moussorgsky; Nikolai Andreevich Rimskii-Korsakov, now used Rimsky-Korsakow or Rimsky-Korsakoff, and Alexander Nikolaivich Scrabin, which comes through in triple throat style as Skriabin, Skrjabin or Skriabine.

WILL BROADCAST SCOUT GATHERING

An N.B.C. microphone will join the Boy Scouts at the first campfire of Spring and listen as the Scouts report their initial findings in the vernal woods. The sounds of returning patrols at sunset with their whistles and animal calls, the noises accompanying the preparation and consumption of supper in the forests, and the boys' observations on nature study will be broadcast throughout the country.

This programme will be heard over an N.B.C.-WJZ network Saturday, March 21, the official first day of Spring, at 3:15 p.m., P.S.T. The Nature Study Troup, No. 472, Kip's Bay Boys' Club, Boy Scouts of America, under the leadership of Scoutmaster Harold K. Whitford, will establish camp Saturday morning in Palisades Interstate Park on the New Jersey side of the Hudson River. The various patrols will be sent out into the woods to study the progress of Spring.

At 3:15 o'clock the programme for the radio listeners will open with the scoutmaster and James Walington, N.B.C. announcer, at the microphone. The bugler will sound assembly," recalling the patrols. Their answering whistles and calls will be heard as they arrive from all sides and report to the scoutmaster, describing their findings of the day.

A list of the Western stations carrying this programme has not yet been released.

CLOSED SEASON ON MICROPHONE TALKS MAY BE ELIMINATED

"If my honorable friend, the Leader of the Opposition, is going to broadcast over the radio a series of weekly addresses, as suggested in Vancouver press dispatches, it is quite possible that Conservative members may consider meeting this in the same field," Premier Tolmie intimated yesterday, after publication of news reports to the effect that a series of Liberal radio talks would commence after the session had closed.

The prospect of debates in the Legislature being renewed by addresses from both major parties over the microphone is a new one. Heretofore radio talks by politicians have been confined to periods of active preparation for an election. If Mr. Pattullo takes the air he will in all probability be answered by speakers on the Government side of the House.

VOTE OF CONFIDENCE FOR LAVAL MINISTRY

PARIS, March 14 (AP).—The Chamber of Deputies, after sitting for more than twenty-four hours straight, this forenoon voted confidence in Premier Laval by a division of 340 votes to 215. The vote brought rejection of a Socialist amendment to a measure enabling reorganization of the Aero-Postals Company.

Down Radio Row

By VAN ARSDALE

MARIA Kurenko, widely-known Russian coloratura soprano, will sing her favorite songs as guest artist with the Maxwell House-General Foods Ensemble on Thursday, March 19, over the N.B.C.-WJZ coast-to-coast network. Here Walter Van Arsdale, noted magazine artist, pictures his impression of Madame Kurenko and some of the incidents of her life. Once a fugitive from Russian Reds, Mme. Kurenko was trained to be a lawyer and found herself instead a famous opera star. She will be on the air at 9:30 P.M. (E.S.T.).

Notes of Human Interest About C.B.S. Artists Off the Air

The newest voice you have heard announcing Columbia System programmes belongs to Jean Warren Hights. Hights began announcing at WFI, Philadelphia, nine years ago, taught school and became a movie actor in the interim before he returned to broadcasting at station WLIT (Philadelphia). There he was successively chief announcer and director of broadcasting. Recently he joined the Columbia staff. His major hobby is drawing—in pastels. A minor one is the creation of crossword puzzles, some of them so complicated that even he can't solve them.

John Brewster, the actor who takes the part of "Henry" in the Columbia Broadcasting System Henry-George "Blackout" dramas, says that he thought the ultimate in speedy growth was reached five years ago when he played a twelve-year-old boy in one play and ten minutes later rushed to another theatre to play the part of an 85-year-old man. Brewster changed his mind during the Henry-George skits recently, when he had to whine like an infant in one act and two minutes later take the role of a nonogenarian sea captain.

Donald Hughes, twelve-year-old actor in La Palina's "Daddy and Rollo" sketches, finds a kindred spirit in Chester (Production Department) Frost's young son, who is waiting for his dad to take him home. "Your announcer, the Shadow!" says a deep, sinister voice. It's only Harry von Zell counterfeiting the tones of Detective Story's announcer. A crowd gathers in one corner to watch a staff musician perform on a "theremin." Attendants begin to string plush-covered cords on portable stands to aid in handling the crowd of visitors which will soon arrive for "True Story." Henry Burbig stops at the reception desk for his fan mail. The hostess hands him several pounds of it. Lowell Thomas and H. V. Kaltenborn, fellow news commentators, compare notes.

An audience of the type that can only be described as distinguished sat at the Columbia studios recently awaiting the appearance of Beniamino Gigli. The Metropolitan Opera star entered, faultlessly arrayed in evening attire for his performance on the Simmons programme. But stiff collars go with evening attire and are apt to restrict some of the vocal chords. Gigli's first act, therefore, was to remove his collar and tie, to the envy of some of his audience.

Louis A. Witten, guest announcer for the Royal Poet of the Organ programmes on the Columbia Broadcasting System, was disturbed this week when a letter from a young woman in California reprimanded him for a verbal mistake.

"Please give us better English," she said. "Last night, in the Royal hour, I heard you use the phrase "more accurate work." Now don't you know that that is incorrect? One cannot qualify 'accurate' any more than the word 'perfect.' Please give us better English, Mr. Witten."

Witten finally called upon Dr. Frank H. Vizetelly, Columbia's consultana on such matters, who reassured him that "more accurate work" was perfectly good English.

Why radio script writers turn grey is seen in an example of the highly critical sense developed by radio listeners. A fan, hearing that the sponsors of the Barbasol programme on the Columbia network were distributing free toothbrushes, had this complaint to make.

"I heard your programme the other night," he said. "But why do you say that listeners should write their names and addresses on the "empty box in which Barbasol comes"? How can the box that Barbasol comes in be empty?

"Since I have been having trouble with my radio because of vibration," writes a fan to Columbia's Ted Husing, "I placed a book against the side nearest the tubes. In one of your 'Sportslants' programmes recently you said 'Whammm!' and knocked the book right off the mantelpiece. No damage done, but what a voice!"

Ted can't decide whether he has been praised or insulted.

Milton Rettenberg, pianist, one of the pioneer radio broadcasters and, incidentally, one of the first artists to play before the Columbia microphones, is now heard in the "Evening in Paris" half hour every Monday night.

With the exception of Victor Lombardo, who joined the aggregation last year, the Columbia System Robert Burns Panatela Orchestra, over which Guy Lombardo reigns supreme, has remained intact since its formation in London, Ont., nearly ten years ago.

Instead of "hugging the mike," as do most radio singers, "Emil," young baritone on the Dutch Masters programme, stands three feet away and two feet above it. This distance was found necessary by Columbia engineers to handle the tremendous volume which "Emil" developed on the concert stage.

Elaborate new studios and offices, taking up 20,000 square feet of floor space, have been arranged for WHK, Cleveland's pioneer radio station, and a link in the Columbia chain. One of the features will be an observation room off the reception quarters. From this room visitors will be able to look through soundproof windows into three of the five studios and watch the broadcasting. The station's headquarters will be atop of the new Higbee Building.

Evangeline Adams, whose talks on astrology are heard over a Columbia network, has received a letter from a man requesting the horoscope of his horse. He said the information was needed to determine whether or not the horse would cross the line a winner in a forthcoming race.

Speaking of superstitions, Howard Barlow, maestro of the Philco Symphony Orchestra, heard on the Columbia System, has a blue suit in his closet that hasn't been worn for five years. For this reason and that, Barlow decided that the suit was a hoodoo. He thinks it's bad luck to wear it and bad luck to get rid of it.

Toscha Seidel always stands with his back to the microphone during his Columbia concerts. So rapidly and violently do his fingers hit the strings of his violin that the sound would be picked up by the microphone were he not so placed. During the more rapid passages of his concerts it has been estimated that the Seidel digits strike about nine strings per second.

The highest tribute yet paid him, says Ben Alley, Columbia Broadcasting System tenor, was contained in a letter recently sent by a fan. "Since my canary heard you sing the last few weeks," declared the correspondent, "he has developed circles under his eyes—out of sheer envy!"

Trolley Car Crashes Into Building; Score Of Persons Are Hurt

YONKERS, N.Y., March 14 (AP).—Twenty-five persons were in a hospital tonight, two with possibly fatal injuries received when a one-man trolley car got out of control and crashed into a building.

The car, which caught fire after it had rammed its way into the building, was unmoved tonight, and Building Inspector James Armstrong ordered that it remain there until the building is reinforced. He said the beams which support the upper floor are resting on top of the car.

Rescue of thirty-one passengers was possible by use of axes and acetylene torches to open the end of the car.

BIG DAMAGE CLAIM DISMISSED BY COURT

VANCOUVER, March 14 (CP).—The $429,000 claim of McLennan, McFeeley & Prior, Limited, Vancouver hardware firm, Against the C.P.R. for damages sustained in the destruction by fire of the hardware company's Powell Street warehouse here on May 10 last, was dismissed today by Mr. Justice Morrison in Supreme Court, after a jury had absolved the railway company of blame.

PARIS, March 14 (AP).—At the end of a thirty-hour session, longest in history, the Chamber of Deputies today approved the 1931 budget in full by a vote of 60 to 120. It totals 50,742,081,000 francs (about $2,029,683,240), about 11,550,000 francs ($462,000) in excess of expenditures

N.B.C. MIMIC DOES CLEVER WORK ON AIR

H. Warden Wilson, Recent Find of Company, Is Rudy Vallee II

DISCOVERY FIRST MADE BY ACCIDENT

For many months radio has been searching for someone who could give convincing impersonations of notable radio characters. It was felt that a mimic was needed to round out the schedule of varied programmes. After reviewing reports from associated stations without results, N.B.C. discovered in its own organization a mimic whose imitations of such radio stars as Floyd Gibbons, Phil Cook, Bill Munday, Doc Rockwell and others are all but perfect.

H. Warden Wilson, as the recently discovered impersonator calls himself, in high hat mood, is only "Hack" to fellow field engineers of the N.B.C. staff.

"Hack" is twenty-seven years old and six feet tall. He is four years younger and four inches taller than the famous Chicago Cubs baseball player, from whom he derives the nickname. Wilson has been with N.B.C. since graduating from the engineering school of the University of Pennsylvania in 1929. He has an abiding interest in the technical aspect of broadcasting, but with the prospect of radio stardom in front of him, Hack may desert this field for the studio.

ACCIDENTAL DISCOVERY

Wilson's talent as a mimic was discovered by accident.

It is the task of field engineers to arrange for land wires and install microphones for broadcasts that originate outside of studios. "Nemo programmes," they are called. After facilities have been provided a thorough test is made. It was while proving trial equipment with the studio control room that Wilson first displayed a fine faculty of mimicry.

"Heigh-ho, everybody," "Hack" would call out. "This is Rudy Vallee speaking." Engineers would take an oath that it was the famous crooner announcing. Or Hack would say, "Good afternoon, ladies and gentlemen of the radio audience. This is Graham McNamee," in perfect simulation of the world's ace announcer.

WAS AMOS 'N' ANDY

One day John S. Young, N.B.C. announcer, happened into a monitoring room during a "nemo test" and heard "Hack" mimic Amos 'n' Andy. He was so impressed that he had Wilson appear on a broadcast programme and Hack went on the air, for the first time, in one of the "Personalities at 711" skits.

At intervals since then listeners have heard Wilson's imitations. Recently he gave a vivid impersonation of announcer Norman Brokenshire introducing the Boswell Sisters to the N.B.C. audience.

Since his maiden microphone appearance last July, more and more auditors have commented on "Hack's" ability. Already he is known to a large part of the radio audience. N.B.C. officials predict that soon he will become one of the bright stars of broadcasting.

Liquor Prices Raised In Ontario's Stores

TORONTO, March 14 (CP).—Increases in the prices of whiskies, gins, brandies and rums went into effect today in Government liquor stores throughout Ontario. There is no change in the price list for beers and wines.

The highest increase announced was on bourbon whiskies, these going up 30 cents a bottle. On some of the Scotch brands a 25-cent increase was made. Most Canadian brands went up 10 cents a bottle.

Flint tools, said to be 80,000 years old, were recently exhibited at the French Sorbonne, in Paris, to eighty French historians.

This advertisement is not published or displayed by the Liquor Control Board or by the Government of British Columbia.

MARINE and TRANSPORTATION

Freighter's Captain Recalls Sinking by Submarine in 1918

Skipper of Norwegian Vessel, Somerville, Admitted He Was in Command of the Heinrich Lund, Blown Up in Atlantic by U-151

Between the cabin of the Norwegian motor vessel Somerville as she lay in Brentwood Bay early last week, engaged in the peaceful pursuit of loading Vancouver Island railway ties for the Anglo-Soudan, to a day in the early Summer of 1918, when his ship, the Heinrich Lund, of Bergen, bound from Baltimore for Buenos Aires with a cargo of coal, engines and engine parts, was captured and sunk by a German submarine off the Delaware Capes, a picture of contrasts was presented as Captain Kaltenborn, of the Somerville, became reminiscent after it was learned he had been captain of a ship taken by the U-151, when he and his crew were forced to spend some time as the guests of the underwater craft's commander, Von Nostitz und Janckendorff.

Now Captain Kaltenborn would be the last sailorman in the world to talk of the adventure which befel him on that occasion, or even to mention it; for he is like the majority of men who do "business in great waters"; but Henry King, of the local shipping firm acting for the ship's operators, chanced to sight a copy of Lowell Thomas' "Raiders of the Deep" in the captain's library, and while glancing hurriedly through its pages by another chance caught sight of a familiar name—Captain Kaltenborn. The skipper of the Somerville admitted he was the man.

NEWSPAPERS WELCOME

The story is told in the chapter entitled "Human Huns Capture a Baby," the chapter being devoted to the activities of the U-151, and is practically correct, Captain Kaltenborn stated. "We had sighted the life boats of the Norwegian ship Vindeggen early one evening and were about to pick them up when the U-151 showed itself close by. Needless to say there was some little hurry to get into our own boats when there was no other alternative. When I told the commander of the sub that I had some champagne and beer, as well as newspapers telling of his boats and its exploits, he readily gave me permission to return aboard and bring the articles off, after which the usual charge of TNT was applied and the Heinrich Lund vanished from the picture.

"The wine and beer proved most welcome aboard the U-151, as the story relates, and everybody had a share of it. We were well treated aboard and given every consideration. The commander was most interested in his doings as reported by the crews of the ships his boat had sent to the bottom. At that time it was reported that sixteen ships had been sunk. Janckendorff said it was fourteen, but one had struck a mine which the sub's crew had set, and possibly the sixteenth had gone the same way.

REMEMBERED COMMANDER

"I had remembered my sister telling of a German of the same name she had met in Stockholm, when the battleship Hohenzollern visited the Swedish port in 1911, and asked him if he were not the party. He replied that he was, remembered the occasion quite well. He had met her at a ball given in honor of the German officers, a flirtation being the result. And there we had met seven years later on board of his submarine after he had sunk my ship.

"Moving along with the string of lifeboats trailing behind, considered an excellent decoy by the German commander, we approached the shipping lanes, and it was decided to drop the boats as soon as a ship was sighted. The commander instructed everybody that as soon as a ship hove in sight he would pull the boats across her course as close as possible, when the occupants were to shout, wave lanterns and set off rockets which he supplied. If the ship's captain refused to take us aboard, we were to tell him that he would be sunk by the submarine watching his every movement.

"Sighting a ship approaching one night, the submarine lay the string of lifeboats across its bow and let go the towline. We followed Janckendorff's instructions. At first the oncoming vessel made as if to turn, sensing danger; but hearing our shouts and what they implied, decided to take us aboard, later landing us at Baltimore."

The NORCONIAN
WORLD'S RESORT SUPREME
In glorious Southern California
HOLLYWOOD LOS ANGELES PASADENA RIVERSIDE CORONA SAN DIEGO
AN EARTHLY PARADISE
for luxury - loving particular people. Our folder gives information.
Address: The NORCONIAN, Norco, Riverside Co., Calif.

NEW RATES HOTEL STEWART
In line with the trend of the times the Hotel Stewart announces a new schedule beginning at $1.50 per person, room without bath; $2 with bath. High class accommodations. Excellent meals—Breakfast 35c, 50c, 60c, 75c; Luncheon 65c, Sundays, 75c; Dinner $1, Sundays $1.25. The Stewart is down town, close to the best stores and theatres. Chas. A. and Margaret Stewart, Proprietors.
SAN FRANCISCO

CANADIAN PACIFIC
Triangle Service

Lv. Victoria.... 2:00 p.m.	—12 Midnight
Ar. Vancouver.. 8:30 p.m.	— 7 a.m.
Lv. Vancouver.. 10:30 a.m.	—12 Midnight
Ar. Victoria.... 3:00 p.m.	—7 a.m.
Lv. Victoria	3:45 p.m.
Ar. Seattle	8:30 p.m.
Lv. Seattle	9:00 a.m.
Ar. Victoria	1:15 p.m.

UNION STEAMSHIPS, LTD.
To All B.C. Coast Points
Prince Rupert, Stewart, Anyox, Etc. New Steamers
GEO. McGREGOR, Agent
1 Belmont Bldg. G arden 7822

MILL BAY FERRY
WINTER SCHEDULE

Lv. Brentwood	Lv. Mill Bay
9:15 A.M.	10:15 A.M.
11:00 A.M.	11:45 A.M.
12:15 P.M.	1:00 P.M.
2:00 P.M.	2:45 P.M.
3:15 P.M.	4:00 P.M.
5:00 P.M.	5:45 P.M.

Quickest and Cheapest Route for Up-Island Points: 25 Minutes Ferry Crossing: 25 Minutes Victoria to Brentwood Over a Paved Road

AUSTRALIA NEW ZEALAND via HONOLULU and SUVA
The new and well-appointed passenger liners sail from Vancouver, B.C., and Victoria, B.C.
"Niagara"....April 1, May 27
"Aorangi"....April 29
"Manawai"....June 24
For fares, etc., apply to all Railway and Steamship Agents, or to the Canadian-Australasian Line, 999 West Hastings St., Vancouver, B.C.

9 P.M. DAILY — 2 TRAINS east — 9 A.M. DAILY
CANADIAN PACIFIC RAILWAY LINES
THE IMPERIAL — THE DOMINION
CANADIAN PACIFIC SERVICES
(Through Sleepers to Montreal and Toronto)
THE IMPERIAL - 9 p.m. Daily
Vancouver - Montreal and intermediate points - also Chicago
THE DOMINION - 9 a.m. Daily
Vancouver-Toronto and intermediate points
KOOTENAY EXPRESS - 7:20 p.m. Daily
Vancouver - Nelson - Calgary
Medicine Hat and intermediate points
Canadian Pacific Services and equipment throughout
Full particulars from any Canadian Pacific Ticket Agent
travel CANADIAN PACIFIC
Use Canadian Pacific Express Travellers' Cheques—Good the World Over

Atlantic Storm Endangers Shipping

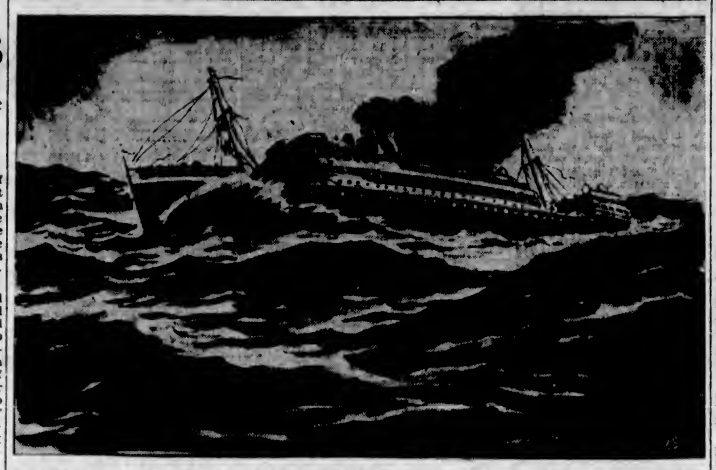

MANY lives were in peril and much property damaged as a storm, accompanied by exceptionally high tides, lashed the Atlantic seaboard, concentrating much of its fury upon unprotected points at Devil's Island, Duncan's Cove, Herring Cove and Chebucto Head. At the first-named place, the wife of the lighthousekeeper battled the storm after their house had collapsed and carried her three children to the safety of an old Martello tower. The picture shows the Rosalind being tossed by the storm-torn Atlantic, with her propeller broken. Much shipping has been damaged, including many boats of the fishing fleet.

ORIENT SHIP LEAVES PORT

Empress of Asia Crossing Pacific With Few Passengers Aboard

TRAVEL TO FAR EAST ANYTHING BUT BRISK

Arriving at Rithet Piers yesterday afternoon at 4:15 o'clock, the Canadian Pacific liner Ss. Empress of Asia cleared one hour later for Manila via Yokohama, Kobe, Nagasaki. Shanghai and Hongkong. Westbound travel, always light at this time of the year, is keeping up with its averages, and the big ship had only 157 travelers in all classes aboard, there being twenty-two in the first class, thirty-three in the second class, and 102 in the steerage.

Among the passengers Orient-bound embarking here was Miss Violet Punnett, of Victoria, who is en route to Peiping, where she will visit relatives for an extended period. Others aboard, joining the ship at Vancouver, were M. H. Dodge, Oriental representative of the Fairbanks-Morse Company; Mr. and Mrs. J. J. Johnston, Los Angeles, on a pleasure tour of the East; T. L. Bonstow, business man of San Francisco; and five Chinese students returning to their homes in China from Boston and Harvard Universities.

YACHT EPAULINE GETS NEW NAME

Fine Craft of Royal Victoria Yacht Club Now Known as the Swickley

Completely reconditioned and having a new name bestowed upon it, the ceremony of rechristening the former motor yacht Epauline took place yesterday morning, the fine seventy-five-foot craft being now known as the Swickley.

Owned by J. W. Benning, of Esquimalt, who recently acquired the little ship, G. B. Murdie, Limited, had the work of giving the boat a complete overhaul in hand, as well as making a number of improvements in connection with its interior arrangements, and carried out the wishes of the new owner satisfactorily.

Friends of Mr. Benning, interested in the launching of the Swickley, present when Miss Jessie Smith, the sponsor, broke the bottle of champagne on the boat's stem, included Captain Wild, Russel Ker, A. G. Bolton, Mr. and Mrs. G. B. Murdie, Miss Jessie Smith and Harry McLean.

Ocean and Coastwise Movements

Vessel Movements

SEATTLE, March 14 (AP).—Arrived: Matthew Luckenbach, Tacoma; Hikawa Maru, Vancouver; Lio, Los Angeles. Sailed: Pacific Ranger, Glasgow; Lake Frances, Admiral Halstead, Los Angeles; Knute Nelson, Oslo; San Gabriel, Baltimore; San Anselmo, Engelwood; Emma Alexander, San Pedro.

PORTLAND, March 14.—Arrived: Fort Bragg, San Francisco; Delight, Mobile; Ms. Cuba Maru, Yokohama; Henry S. Grove, Baltimore; Sidney M Hauptman, Fort Ludlow; Port San Pablo, Port Gamble; San Simeon, Philadelphia; Robin Adair, Port Angeles. Sailed: Loch Monar, Rotterdam; Admiral Fiske, Los Angeles; Tiverton, San Francisco; Sidney M. Hauptman, Baltimore; Henry S. Grove, San Francisco; Fort Bragg, San Francisco.

TACOMA, March 14.—Arrived: Grays Harbor, Olympia; Torres, Los Anaelea. Sailed: Knute Nelson, Oslo; Emma Alexander, Los Angeles; Matthew Luckenbach, Mobile; Grays Harbor, Shanghai.

SAN FRANCISCO, March 14.—Arrived: Wapama, Daisy Gray, La Purisima, William Isom, Texada, San Pedro; Venezuela, New York; Admiral Peoples, Seattle. Sailed: Providencia, Seattle; Manini, Honolulu; Waikawa, Sydney; Pacific Reliance, Seattle; Golden Fleece, Sydney; Dan F. Hanlon, Umpqua River; Admiral Evans, San Pedro; Hollywood, Nyhorn, Julia Luckenbach, George Washington, Portland; Modjokerto, Calcutta; Makua, Honolulu; Dorothy Alexander, Victoria; Annie Johnson, Stockholm.

ARRIVED

HAMPTON ROADS, March 14.—Lackenby, Vancouver.

PHILADELPHIA, March 14.—William Penn, San Pedro.

NEW YORK, March 14.—City of Victoria, Victoria; Betterton, Ventura.

SYDNEY, March 14.—Monowi, San Francisco.

LONDON, March 14.—Birmingham City, Pacific Enterprise, San Francisco.

DUNEDIN, March 13.—Golden West, Vancouver.

ANTWERP, March 12.—Kinderdijk, San Francisco.

SAILED

NEW YORK, March 14.—China Arrow, San Pedro; Pennsylvania, Salvador, San Francisco.

BALTIMORE, March 14.—Ipswich, San Diego.

CHARLESTON, March 14.—San Diego, San Diego.

PORT ARTHUR, March 14.—Arizona, San Pedro.

SINGAPORE, March 13.—Silver Maple, San Francisco. March 12.—Lossiebank, San Francisco.

PANAMA CANAL, March 13.—Passed-bound west: Aconcagua, New York for Callao; Lindenbank, Galveston for Kobe; Tacoma, Hamburg for San Francisco.

Weather Report

ESTEVAN—Rain; southeast, light; 30.10; 45; light swell.

PACHENA—Rain; southeast, light; 30.10; 45; light chop.

CARMANAH—Rain; east, light; 30.02; light chop.

CAPE REALE—Rain; east, moderate; 30.06; light chop.

Wireless Report

(Estevan, 8 p.m., unless otherwise stated)

CATHWOOD—Vancouver for Los Angeles, 880 miles from Los Angeles.

JEDMOOR—Bound Vancouver, 180 miles from Estevan at noon.

ROXEN—San Pedro for Vancouver, 800 miles from Vancouver at noon.

HEIAN MARU—Yokohama for Victoria, 469 miles from Victoria.

AFRICA MARU—Victoria for Yokohama, 422 miles from Seattle.

British Mails

SS. STATENDAM (via New York)—Mails close 3:15 p.m., March 18.

SS. DUCHESS OF RICHMOND—Mails close 1:15 p.m., March 20.

SS. MAJESTIC (via New York)—Mails close 3:15 p.m., March 20.

SS. ILE DE FRANCE (via New York)—Mails close 3:15 p.m., March 21.

SS. LEVIATHAN (via New York)—Mails close 3:15 p.m., March 22.

Mail intended for transmission via New York must be so marked. When forwarded by air over United States lines, mail sent via New York can be posted two days later than the dates indicated above.

WEST INDIES GENERALLY

Mails close 1:15 p.m., March 20.

Transpacific Mails

MARCH, 1931

CHINA AND JAPAN

PRESIDENT TAFT—Mails close March 7, 4 p.m. Due at Yokohama March 26; Shanghai, March 28; Honokong, March 27.

EMPRESS OF ASIA—Mails close March 14, 4 p.m. Due at Yokohama March 26; Shanghai, March 30; Honokong, April 3.

*HIKAWA MARU (via Vancouver)—Mail closes March 16, 11:15 p.m. Due at Yokohama April 1.

PRESIDENT JEFFERSON—Mails close March 21, 4 p.m. Due at Yokohama April 3; Shanghai, April 7; Honokong, April 10.

*HEIAN MARU (via Vancouver)—Mails close March 27, 11:15 p.m. Due at Yokohama April 10.

†EMPRESS OF CANADA—Mails close March 28, 4 p.m. Due at Yokohama April 12; Shanghai, April 15; Honokong, April 18.

*Mail for Japan only.

†Carries mail to Honolulu.

NEW ZEALAND AND AUSTRALIA

AORANGI—Mails close March 4, 5 p.m. Due at Auckland March 23; Sydney, March 28.

‡MAKURA (via San Francisco)—Mail closes March 16, 11:15 p.m. Due at Wellington April 5.

‡VENTURA (via San Francisco)—Mail closes March 16, 11:15 p.m. Due at Sydney April 9.

NIAGARA—Mail closes April 1, 5 p.m. Due at Auckland April 20; Sydney, April 25.

‡Mail for New Zealand only.

§Mail for Australia and Fiji only.

Canadian Air Mail Service

Mails close, Victoria, 11:15 p.m., Monday. Leave Calgary 9:00 p.m., Wednesday. Arrive Lethbridge 10:05 p.m., Wednesday. Arrive Medicine Hat 11:25 p.m., Wednesday.

Arrive Moose Jaw 1:35 a.m., Thursday. Arrive Regina 2:40 a.m., Thursday. Arrive Saskatoon 11:00 a.m., Thursday. Arrive Winnipeg 7:00 a.m., Thursday. Service is daily, including Sunday.

Correspondence sent by steamer and train all the way, closing at Victoria 11:15 p.m., Monday, reaches Winnipeg 5 p.m., Thursday, too late for delivery that day.

Shipping Calendar

TO ARRIVE

HIKAWA MARU—China and Japan, March 4.

PRESIDENT JEFFERSON — Philippines, China and Japan, March 5.

EMPRESS OF ASIA—Philippines, China and Japan, March 7.

HEIAN MARU — China and Japan, March 13.

DELFTDYK—United Kingdom and Continent, March 13.

PRESIDENT LINCOLN — Philippines, China and Japan, March 20.

EMPRESS OF CANADA — Philippines, China and Japan, March 21.

NIAGARA—Sydney, Auckland, Suva and Honolulu, March 27.

MANILA MARU — China and Japan, March 28.

TO DEPART

SHIDZZUOKA MARU—Japan and China, March 4.

AORANGI — Honolulu, Suva, Auckland and Sydney.

PRESIDENT TAFT—Japan, China and Philippines.

PARIS MARU (from Seattle)—China and Japan, March 14.

EMPRESS OF ASIA—Japan, China and Philippines, March 14.

HIKAWA MARU (from Vancouver)—Japan and China, March 18.

PRESIDENT JEFFERSON—Japan, China and Philippines, March 21.

HEIAN MARU (from Vancouver)—Japan and China, March 27.

EMPRESS OF CANADA—Hawaii, Japan, China and Philippines, March 28.

Yukon and Atlin Mails

Mails close 1:15 p.m., March 5, 18, 28, April 8, via Vancouver.

Mails close 3:15 p.m., March 13, 17, 27, 30, via Seattle.

Honolulu Mails

VIA SAN FRANCISCO—Mails close 11:15 p.m., March 7, 8, 10, 16, 17, 18, 22, 24, 28, April 1, 5, 6, 7.

EMPRESS OF CANADA—Mails close 4:00 p.m., March 28.

NIAGARA—Mails close 5:00 p.m., April 1.

PLANE BADLY WRECKED

ELK LAKE, Ont., March 14.—Avoiding a number of children playing on the ice, when their plane was descending on the Bear River, two aviators of the Canadian Airways crashed into the storehouse of J. R. Booth, Ltd. The plane was badly wrecked, but neither pilot nor the mechanic was injured.

RAINBOW SEA CADETS

Orders by Lieut. P. W. Tribe, Commanding.

Parades for week ending March 21—Tuesday, March 17, 7 to 7:50, derrick crew, sailmaking crew, signals, recruits and compass drill; 8:10 to 9, sheerlegs crew, bends and hitches, splicing crew, recruits and drill class. Wednesday, March 18, 7 to 9, First Aid Class. Friday, March 20, sheerlegs crew, bends and hitches, splicing crew, recruits and lead line; 8:10 to 9, derrick crew, sailmaking crew, signals, recruits and compass class. C. M. Henry, 1st Lieut., Sea Cadet Corps.

Underwriters Investigating Sinking of Nordlund

VANCOUVER, March 14.—Investigation to ascertain the identity of the mystery vessel which is alleged to have run down the thirty-eight-foot halibut boat Nordlund, is being carried out by the San Francisco Board of Marine Underwriters, but as yet no progress has been made.

The question of endeavoring to locate the vessel and salvaging her will be decided next week, it is understood. Captain S. Nordhus, who, with two other fishermen, was so nearly drowned in the accident, reported that the vessel finally sank in between 500 and 600 feet of water, and the exact location of the hull is conjectural. She sank in the dark of night, somewhere off Table Island, Malaspina Straits, about two miles off shore.

SALVAGE JOB PROGRESSING

Cargo All Out of Guldborg's Damaged Sections and Aboard Scows

DIVERS RUSH WORK AND INSTALL PUMPS

Salvage work on the Guldborg is progressing in a highly satisfactory manner, officials of the Pacific Salvage Company announced last evening. The cargo has been entirely removed from the damaged holds and from the deck forward, and is now on lighters in Nanoose Bay, while divers were busy all day yesterday patching the great rents torn by the rocks in the Guldborg's bottom and installing pumps which will be ready to start working as soon as the patching is completed, which should be early in the week if the weather holds good.

The Ss. Anyox, Salvage Company's ship stationed at Vancouver, arrived at the scene of the grounding yesterday morning after transferring her car-barge tow, and will stay with the Guldborg until she is off the rocks. The Anyox is well equipped for salvage work, and it may not be necessary to despatch the Salvage King to the assistance of the boats now alongside the wrecked vessel.

MISSING PARTY BELIEVED DEAD

Airplane Patrols Would Find No Landing Places in Philippine Forests

By WALTER ROBB

(Copyright, 1931, by The Chicago Daily News Foreign Service)

MANILA, March 14.—Maj.-Gen. John L. Hines, Commander of the Philippine Department, has decided not to order airplane patrols to search the wilderness of Surigao and Davoa provinces for F. A. Diekhoff, of the Simonds Saw Company, and William Scott, manager of Port Lamon Lumberoot Company, according to the afternoon newspapers.

The two men have been missing since Monday morning when they took off from Port Lamon in a Stinson hydroplane for Davao, at the head of Davao Gulf, a distance of about two hours flying time. Maj.-Gen. Hines is not sending patrols because there are no landings.

The belief expressed here is that the Americans are dead, probably have been killed in a fall, because the wilderness is now visited by many timber cutters whom they must have met if they were alive. The regions are inhabited by friendly tribes.

Off to the Old Land for a holiday, Major F. V. Longstaff left Victoria last night for the East to take ship at Halifax for Plymouth. Major Longstaff expects to be absent until the latter part of July. While away he will visit the naval depots of the British Isles, and will, no doubt, bring back a great amount of information for future lectures on naval and shipping subjects.

Tugboat's Engine Stalls and Wind Puts Her Ashore

VANCOUVER, March 14.—Pacific Mills Ltd. thirty-eight-foot gas tugboat John M. is reported sunk at Windy Bay, North Bentinck Arm, on Tuesday of this week, and the Pacific Salvage Company Ms. Salvage Princess is expected to leave here late this afternoon for the scene. The tug, it is understood, was driven ashore in a stiff gale when her engine stalled. Captain and crew escaped safely.

Ferry Ship Afloat Will Enter Drydock Early This Morning

Efforts of Pacific Salvage Company Successful—Damages, Inspected by Steamship Officials, Extensive—Cause of Sinking Will Be Sought

The Ss. Prince Rupert, Canadian National ferry ship which sank at Yarrows wharf at Esquimalt a week ago yesterday morning and has been lying partly submerged there ever since, will be floated into the Dominion Government drydock at 8 o'clock this morning, Pacific Salvage Company officials stated last night.

Placing the Prince Rupert in the drydock will mark the culmination of another successful salvage job to the credit of the local company, which has a reputation for getting ships out of tight places covering a great number of years and under all sorts of conditions.

On an even keel yesterday afternoon, officials of the Canadian National Steamships could view the interior of the ship and see the damage done by salt water and oil from the bilges. The sight presented indicated that the cost of cleaning the ship and renewing the greater part of the furnishings on the side of the ship which was under water will be considerable.

When the ship is docked today and the basin emptied, a complete survey will be made of the ship, both inside and out, in an effort to discover the cause of the water rushing in and sinking the Rupert a week ago yesterday.

LET CONTRACT FOR NEW WORK

Canadian Pacific Opening Up Rich Areas in Northern Saskatchewan

WINNIPEG, March 14.—Contract for the building of stations along the Debbon-Meadlow Lake line has been awarded to Theo Rockstael, of St. Boniface, Man., it was announced by D. C. Coleman, vice-president of the Canadian Pacific Railway, Western lines. This construction will open up a rich country northwest of Prince Albert, Sask.

On another Saskatchewan branch line, twenty-five miles west from Rock Glen, in the southern part of the province, towards Swift Current, a similar contract goes to S. J. Simmons & Sons, Vancouver.

The company's engineers state there is every reason to expect the completion of the ninety-four-mile northern line by Autumn. The Rock Glen line will provide immediate work for local farmers, who are doing the entire work of track laying, and will contribute much to transport convenience in that area.

NEW UNION FORMED IN MANITOBA CITY

WINNIPEG, March 14 (CP). — Affiliated with the All-Canadian Congress of Labor, a new Canadian union has been established to embrace all railway telegraphers, dispatchers and linemen in the Dominion.

With general office of the new organization in Winnipeg, it will function under the name of the Canadian Association of Telegraphers and Dispatchers.

Walter Grieve has been appointed president of the association.

PILOTS IN WORLD PORTS KNOW WHITE STAR ★

For 62 years, White Star has sailed the seven seas. Her flag means ocean travel in the true British tradition.

Utter luxury in appointments and accommodation; a cuisine planned for sea-sharpened appetites, organized and always interesting entertainment; the amenities of an exclusive club. These are the things White Star has always emphasized and on them built its reputation.

WHITE STAR HAS SAILED THE SEVEN SEAS SINCE 1869.

Today, her ships are more luxurious than ever; their service smarter; their appointments more inclusive. A crossing on one is a lasting, joyous memory of pleasure and well-being.

In fact many regard a White Star voyage as the piece-de-resistance of tour or trip. Crack White Star liners reflecting the exacting standards of the famed Majestic, Olympic and Homeric, sail from Montreal. Book on one for a brilliant voyage.

$230 Minimum rate for a 30-day all-expense Tour visiting 6 countries. This is typical of low White Star rates. For full information phone, write or call on at Pacific Bldg., Vancouver or consult any Authorized Steamship Agent.

WHITE STAR LINE
CANADIAN SERVICE

GULF ISLANDS FERRY Co., LTD.
Salt Spring Island Service

WINTER SCHEDULE

FERRY MS. "CY PECK"

DAILY SERVICE

Leave Fulford Harbor	8:15 A.M.	3:00 P.M.
Leave Swartz Bay	9:30 A.M.	4:15 P.M.

Subject to Change Without Notice

FERRY TARIFF

Passengers	25c One Way; 50c Return
Automobiles	75c to $1.50, According to Weight
Trucks	$1.25 to $2.00, According to Size

DRIVERS FREE

FINANCE - COMMERCE - MARKETS

Profit Taking by Shorts Results in Leisurely Advance

NEW YORK, March 14 (AP).—Short covering after four days of slow decline lifted stock prices today, but failed to rouse the market from its sluggishness.

Bears took their profits leisurely and without greatly disturbing the quotation level. Many prominent shares closed with gains of a point; few exceeded that amount by more than a small fraction and among numerous pivotal issues the advance was nominal. Sales of 1,000,000 shares were in line with recent turnovers.

Shorts did get a squeeze in Radio, which ran up three points just before the close in a scramble of covering. Motors did reasonably well as a group, helped by reports of increasing activity in the industry. Utilities were firm, with a few showing considerable strength for a dull market.

New York Central, Atchison, Union Pacific and a few other rails added to Friday's late advances. United States Steel, General Electric, Westinghouse, Union Carbide and American Telephone made narrow progress.

There was little to report in foreign exchanges, whose fluctuations were unimportant. European rates were firm, while Far Eastern continued to reflect the increasing strength of silver.

Conspicuous strength in foreign obligations and generally higher prices in other parts of the list marked the bond market today.

Otherwise trading was no different from most week-end sessions. Turnover totaled only $4,262,000. The market was inactive most of the time with transactions in a large number of issues limited to single sales. German Government 5 1-2's and 7's were leaders.

(Logan & Bryan)
(All Fractions in Eighths)

ELECTRICAL & MFG.	High	Low	Close
Allis Chalmers Mfg.	39	..	39
Amn. Brown Boveri	6-4	..	9-4
Elec. Auto Lite	71-3	98-6	70-7
El. Storage Batt.	62-3	..	33-2
Foster Wheeler	38-2	97-4	56-3
General Electric	50-7	90-1	50-7
Intl. Combus. Engr.	2-6	..	2-6
Westinghouse El.	91	90-2	90-2
MISCELLANEOUS & MFG.			
Amn. Can Co.	124-2	123	124
Bendix	22	21-6	22
Burroughs Adding	38-1	33	26
Case Threshing	113	110-3	112-2
Columbia Graph.	16-2	15-5	15-7
Continental Can.	66-7	56-4	96-4
Curtiss-Wright	5	4-1	4-7
Dupont de Nemours	99	97-8	99
Eastman Kodak	167	164	166-6
Gillette	22-4	33-3	32-3
Gold Dust	38 3	37 6	38-3
Intl. Harvester	56-3	55-1	56-2
Natl. Cash Register	33-9	32-4	32-4
Pullman	54 6	54	54
Radio Corpn. of Amn.	25-6	22-1	25-3
Remington-Rand	14-7	14-6	14-6
Simmons Co	19	18-6	19
Underwood Type	96-3	66	66-3
Worthington Pump	96-3	35	38-6
RAILS			
Allegheny Corpn.	3-6	9-3	9-6
Atchison	190	..	190
Balt. & Ohio	73-6	73	72-6
Canadian Pacific	42-5	42-1	42-2
Ches. & Ohio	41-7	41	41-9
Chicago Gt. West	6-2	..	6-3
Erie	21	..	21
Mo., K. & Tex.	21-1	19-5	13-5
Missouri Pacific	32-1	32	22-4
N.Y. Central	114-4	114	114
N.Y., New Haven & H.	99-2	..	99-2
Pennsylvania R.R.	59-3	..	59-2
Reading	32-4	80	80-2
Southern Pacific	100	99-4	100
Southern Ry.	52-6	..	52-6
Union Pacific	191	130	131
STEEL & IRON			
Amn. Car & Foundry	24-6	..	24-6
Amn. Locomotive	27-4	..	27-4
Baldwin Loco	26-6	25-2	26
Bethlehem Steel	61-4	60-2	60-2
Byers (AM) Co.	55-4	54-1	54-2
Crucible Steel	57	..	57
Lima Loco	30	..	30
N.Y. Air Brake	22	..	22
Rep. Iron & Steel	21-4	21	21-4
U.S. Cast I. Pipe	33-1	32	33-1
U.S. Steel	144-5	143-3	144-4
AUTOMOBILE & ACCESS.			
Auburn	166-6	135	187
Briggs	20	19-3	20
Chrysler	24-1	23	22-7
Continental M.	4-1	4	4
General Motor	44	42-3	44
Hudson	21-9	21-5	21 6
Hupp	11-4	11-1	11-4
Mack Truck	33	28 6	33
Nash	27-3	36-2	27-3
Packard	10-1	10	10-1
Stewart Warner	20-5	19-9	20-4
Studebaker	23-9	22-5	22-9
Willys-Overland	6-2	6-1	6-1
Yellow Truck	12-4	12-1	13-4
United Aircraft	34-2	32-5	34
TIRES & RUBBER			
Goodyear	47-7	47-6	47-7
U.S. Rubber	18-4	18-3	18-3
PUBLIC UTILITY			
Amn. Foreign Power	45-6	44-4	45-1
Amn. Power & Light	56	..	56
Amn. Tel. & Tel.	194-1	193-2	194-1
Amn. Waterworks	70-1	70	70
Columbia Gas	41-7	41-4	41-4
Consol Gas, N.Y.	105-7	104-1	103-4
Elec. Power & Lite	57	56	56-6
Inter. Tel. & Tel.	33	33-2	33-3
North American	64	63	63-2
So. Cal. Edison	52	51-6	52
Stand Gas & Elec.	64-5	63-2	64-2
United Corpn.	29-6	29	29 3
Util. Power & Lt. "A"	29-3	29	29 3
Natl. Power & Light	40-3	40-2	40-2
FOOD PRODUCTS			
Amn. Sugar	52-3	..	53-2
Borden Co.	72	..	72
Canada Dry	35-1	35	35
Cont. Baking "A"	25-2	25	25-2
Corn Products	82-7	..	82-7
General Foods	52-6	..	52-3
Loose Wiles Biscuits	52	..	52
National Biscuit	80 6	80 3	80-8
Natl. Dairy Prod.	46-3	46-2	46-3
Standard Brands	19-3	19-1	19-3
United Fruit	64-4	..	64-4
APPAREL			
Julius Kayser	22-6	22-2	22-4
RETAIL TRADE			
Assoc. Dry Goods	26-6	25-7	26-6
Drug, Inc.	75-6	73-6	73-2
S. S. Kresge Co.	27-4	27	27-3
Krueger Toll	26-5	26-4	26-5
Montgomery Ward	26-1	25-2	26
Sears Roebuck	59	56-7	56
Schulte Retail	7-2	6 9	7-2
F. W. Woolworth	63-2	62-1	62 9
TOBACCOS			
Amn. Tobacco "B"	120	118-4	120
Liggett Meyers "B"	88-4	88	88-4
Lorillard	18-1	18	13-1
Reynolds Tobacco "B"	49-7	49-4	49-7
MISCELLANEOUS			
Fox Film "A"	22-4	21-5	22-2
Gen. Asphalt	36-6	36-5	36-6
Intl. Cement	55	..	55
Intl. Match pfd.	69	67-1	69
Johns-Manville	73-3	73	73-1
Loew's	57-2	53-3	53-1
Otis Elevator	54-1	54	54
Paramount Famous	43-9	43 2	43-6
Radio-Keith-Orph.	21-7	21-1	21-3
Shubert Theatre	7	6 4	7
Tex. Pac. Land	14-6	14-2	14-3
Trans America	15-2	14-2	15-2
U S Realty	32-3	32-4	32-9
Warner Bros	14-1	13-4	14
Comn. South.	11-2	..	11-3
Amn. International	20-3	19-5	20-3
CHEMICAL			
Air Reduction	33	98-6	69
Allied Chemical	152	151-6	152
Columbia Carbon	95-6	..	95-6
Com. Solvents	19 4	19 1	19-2
Freeport Texas	37	36-7	37
Lambert	66	65-1	66
Mathieson Alkali	26 4	..	26-4
Natl. Distillers	25-1	24-5	25
Tex. Gulf Sulphur	52-1	..	52-1
Union Carbide	55-3	64-6	65-1
United Carbon	20	19-6	20
U.S. Ind. Alcohol	66	..	66
OIL & REFINING			
Amerada	13	..	19
Atlantic Ref.	19-7	19	19-7
Barnsdall	12	11-4	12
Cont. Oil	10	9-4	9-7
Houston Oil	53-4	51	53-4
Mid. Cont. Pete	13-1	12-4	13-1
Phillips Petro	11-4	11-1	11-4
Prairie Pipe	21-2	21-1	21-1
Richfield Oil	4-2	..	4-3
Royal Dutch	28-3	27-3	28
Shell Union Oil	9-1	7-4	3
Sinclair Cons. Oil	13-2	12-7	13-2
Stand. Oil, Cal.	45-6	45-2	45-3
Stand. Oil, N.J.	46-1	45-1	43
Stand. Oil, N.Y.	22-1	22-1	22-1
Texas Corpn	30-7	30 3	30-5
Texas Pac. Coal	5	..	9
Union Oil, Cal.	22	21-4	22
MINING & SMELTING			
Alaska Juneau	8-4	8-2	8-4
Amn. Smelting	51-2	50-2	51-2
Anaconda Copper	28-3	27-5	28-3
Cerro De Pasco	26	..	26
Granby	20	..	20
Howe Sound	26-2	25-4	26-3
Intl. Nickel	18-2	17-5	18-3
Kennecott	28	27-4	28
McKeesport Tin	65	64-3	65
Nevada Cons.	12-4	12-3	12-4
Vanadium	68-9	65-1	99-2

FOREIGN EXCHANGE

NEW YORK, March 14 (AP).—Foreign exchanges irregular:
France—3.91¼; cables 3.91⅝.
Italy—5.23½; cables 5.23⅛.
Belgium—13.92½.
Germany—23.79½.
Holland—40.07.
Norway—26.74.
Sweden—26.77.
Denmark—26.73.
Switzerland—19.33⅛.
Spain—10.72½.
Greece—1.29½.
Poland—11.20.
Portugal—4.50.
Czechoslovakia—2.96½.
Jugoslavia—1.76⅝.
Austria—14.08.
Rumania—.59½.
Argentina—34.97½.
Brazil—6.25.
Tokio—49.35.
Shanghai—32.25.
Montreal—99.99 7-16.
Mexico City (gold peso)—47.55.

STERLING EXCHANGE

NEW YORK, March 14—Demand 485 3-16; cables 485 13-16; sixty-day bills 483⅛.

TORONTO GENERAL STOCK EXCHANGE

TORONTO, March 14 (CP).—With sales approximating some 16,500 shares the market on the Toronto Stock Exchange took on a firm front and fractional gains were the general rule.

Oils, as a group, gave their best performance of the week. British American and Imperial were both up a 1-4 point, while International Pete took on a 1-2 to 12 3-4. Supertest was unchanged at 27.

Interlisted stocks were firm throughout, with Brazilian gaining an 1-8 to 27, C.P.R. 3-8 to 42 3-8. Canada Cement was up a full point to 17, and in contrast Atlantic Sugar lost a like amount to 33.

CALGARY OIL NEWS

(Mason & Diespecker)

CALGARY, March 14.—After experiencing a slash of 50c a barrel for their production on February 12, the 45c reduction announced last night will lower the price to be received by 95c in comparison with the amounts paid at the opening of the year.

The total reduction, oil operators pointed out, will mean a cut in the crude of approximately 25 per cent.

At the opening the price being paid for clear naphtha was around $3.70 a barrel, but under the two reductions the price they will receive will be $2.74 a barrel. Other grades of naptha and crude oil were reduced by the same degree. The new prices will take effect today, March 14.

Reduction in the retail price of gasoline of 2c per gallon in the three prairie provinces, and as a consequence of the drastic price cuts in the United States recently, combined with over-production in the States, has caused these drastic measures.

While opinions vary, many leading oil operators here are of the opinion that imposition of a 40% conservation measure in Turner Valley would not make a very material difference in barrelage. Furthermore, the assurance of prolonged life is stressed as the best safeguard to investors' money.

"It is not the naphtha production that the Government would set out to reduce," said one operator on his return from the Edmonton conference of Government and company representatives, "but the flow of gas at the wellhead. There is a great difference, for 40% reduction of gas flow does not necessarily mean a 40 per cent reduction in naphtha recovery."

It is pointed out that a great majority of Turner Valley well are now operating with between 50 and 60% of total open flow, many compelled to do so out of engineering necessities to avoid freezing. The average Turner Valley well now holds between 700 and 900 back pressure pounds against the open flow.

Richfield.—Drilling on the northern fringe of central Turner Valley has penetrated the Dalhousie sands, state officials. The well made the contact at 4,410 feet, and at the last report was drilling at 4,440 feet. It is estimated that the lime will be reached at 4,650 feet, judging by the logs of other wells in the vicinity, including a spooner producer. Open hole is being drilled, and officials expect to land eight-inch casing in the lime.

East crest No. 3.—Was making steady progress in the proximity of the Dalhousie sands. The well was drilling at 3,665 feet, entering somewhat harder formation which was retarding the footage rate. The hole is logging comparatively shallow.

A report received from Medicine Hat that in a test made Thursday at the gas well being drilled by the city of Medicine Hat, southeast of Porter's Hill, a flow of 2,50,000 cubic feet per twenty-four hours was shown. This is the heaviest flow shown by any well drilling during the last few years, a flow of 1,400,000 cubic feet being the next best record.

Drilling was resumed at the well Monday following a two-week halt to allow casing cement to set at the 1,216-foot level. The gas sands have been penetrated to a depth of thirty-four feet, with the gas increasing steadily in volume as the drill went down. The hole will be carried a few feet deeper and will be cleaned out. It is anticipated that when the well is on full production the flow will be close to 3,000,000 cubic feet.

Liberal Offerings By N.Y. and Chicago Lower Wheat Prices

WINNIPEG, March 14 (CP).—Liberal offerings by New York and Chicago interests gave the bears their second innings in as many days in the wheat pit here today. Prices at the close were 1 cent to 1 1-4 cents under yesterday's closing levels.

The May future closed at 58 5-8 cents, down 1 cent; July, at 60 1-8, declined 1 1-4 cents, while the October future closed at 62 1-2, a drop of 1-8 cents. A firm tone prevailed at opening time, but a flood of selling orders put the skids under prices which steadily lost ground.

Export business overnight was small and nothing new came in during the session.

Cash and coarse grains were featureless and prices showed no material change.

(Logan & Bryan)

Wheat—	High	Low	Close
May	59⅞	58⅝	58⅝
July	61¼	60	60⅛
October	63¼	62	32½
Oats—			
May	30⅛	29½	29½
July	30¼	29⅝	29⅝
October	32⅛	21⅝	31⅝
Rye—			
May	32⅝	33¼	33½
July	35⅛	34⅝	34⅞
October	37½	37	37⅛
Barley—			
May	23¼	27½	27⅝
July	29¼	23⅝	29⅞
October	31⅛	31	31⅛
Flax—			
May	107¼	108⅝	106½
July	109	108	108⅝

INDEMNITIES

Wheat—	Bid	Offered
May	37⅞	59¼
July	59½	60⅝
October	61½	62⅝

CASH CLOSES

Wheat—No. 1 H. 57⅛; No. 1 N. 56⅝; 2 N. 54⅝; 3 N. 49⅞; No. 4 W. 46⅛; 5 W. 43⅝; 9 W. 41½; feed, 39⅝; track, 56⅞.

Oats—No. 2 CW, 27⅞; 3 CW, 27⅞; extra No. 1 feed, 25½; 1 feed, 24; 2 feed, 21⅝; rejected, 13¼; track, 23.

Rye—No. 1 CW, 31⅝; 2 CW, 31⅝; 3 CW, 27½; rejected 2 CW, 25½; rejected, 34½; track, 32.

Barley—No. 3 CW, 25⅝; 4 CW, 23½; 5 CW, 20½; 6 CW, 19⅛; track, 29⅛.

Flax—No. 1 NWC, 104; No. 2 CW, 100; 3 CW, 89½; rejected, 69½; track, 104⅝.

Montreal-Toronto Stock Quotations

(Logan & Bryan)
(All Fractions in Eighths)

	High	Low	Bid
Abitibi Power	..	..	11-2
Alberta Pacific	..	..	4
Atlantic Sugar	..	..	32
Bell Telephone	148-4	147-4	147-4
B.C. Packing	..	..	2-2
Brazil	27	26-4	27
B.C. Power "A"	..	..	41-4
B.C. Power "B"	..	..	16-2
Can. Power	..	..	2
Can. Car Fdy.	..	..	16-6
Can. Cement	17	13	17
Can. Gen. Elec.	..	..	330
Can. Ind'l Al. "A"	..	..	4-2
Can. Ind. Al. "B"	..	..	9
Can. Steamers	..	..	7-2
Cockshutt Plow	..	..	3
Cons. M. & S.	176	173	173
Dominion Bridge	..	..	45
Dominion Glass	..	..	122
Dominion Textile	..	..	77-4
Fraser Cos.	..	..	2
General Steel Wares	..	..	6
Hamilton Bridge	..	..	16
Intl. Nickel	17-7	17-9	17-6
Lake of Woods	..	..	12
Massey-Harris	9	7-6	9
Montreal Power	62	61-5	62
Natl. Brewing	..	..	22-2
Natl. Steel Car	..	..	37
Ogilvie	..	..	270
Power Corpn.	..	..	58-5
Quebec Power	..	..	45
Shawinigan	..	..	56
Steel of Can.	39	38-6	39
CURBS			
Ass'd Breweries	..	..	6-6
B.A. Oil	13-2	12-1	13-1
Canada Dredge	..	..	35
Distillers-Seagram	..	..	12-4
Dryden Paper	..	..	3
East Dairies	..	..	24-4
Imperial Oil	15-2	15-3	15-2
Imperial Tob., Can.	..	..	10-1
Intl. Petrol	18-2	18	18-2
Page-Hersey	..	..	61
Walker-Good	..	..	7-5
UTILITIES			
Intl. Util. "A"	44	43-4	44

BANKS	Bid
Canadienne	172-9
Commerce	221
Imperial	216
Montreal	300
Nova Scotia	322-4
Royal	286
MISCELLANEOUS	
Canada Gypsum	11-1
Canada Dredge	35

MINES	High	Low	Bid
Amulet	..	..	29
Coast Copper	..	..	3.00
Hudson Bay	5.25	52.0	5.25
Hollinger	..	..	8.05
Lake Shore	26.00	25.50	23.00
Mining Corpn.	2.70	2.68	2.70
McIntyre	..	..	21.25
Nipissing	..	..	1.66
Noranda	17.35	17.25	17.25
Premier Gold	..	..	70
Pend Oreille	..	..	1.25
Teck Hughes	..	..	7.20
Treadwell	..	..	1.95
Wright Harg.	2.05	2.04	2.05

CANADIAN BONDS

(Mason & Diespecker)

	%	Due	Bid	Asked
Dom. of Canada	5	1321	100.00	101.25
Dom. of Canada	5½	1922	102.00	102.50
Dom. of Canada	5½	1922	104.00	105.00
Dom. of Canada	5½	1934	102.30	104.20
Dom. of Canada	5	1937	106.20	106.90
Dom. of Canada	3½	1927	109.70	....
Dom. of Canada	5	1943	104.10	104.30
Dom. of Canada	4½	1940	100.10	100.60
Dom. of Canada	4½	1944	100.20	100.30
Dom. of Canada	4	1960	94.00	94⅝
Can. Nat. Ry.	5	1369	106.25	107.00
Can. Nat. Ry.	5	1954	105.00	106.00
Can. Nat. Ry.	4½	1356	99.75	100.25
Can. Nat. Ry.	4½	1957	99.75	100.50
Can. Nat. Ry.	4½	1954	99.75	100.50
Can. Nat. Ry.	4½	1969	99⅞	100.50
Can. Nat. Ry.	4½	1955	102.50	103½
Prov. of Ontario	4½	1965	99.75	100.50
Ontario	5	1990	106.50	107.25
Ontario	6	1926	105⅞	....
Alberta	4½	1953	62.00	....
Alberta	3	1359	102.00	....
Manitoba	4	1950	90.00	30.50
Saskatchewan	5	1956	102.00	103.00
British Columbia	5	1969	103.56	....
Beauharnois Pow.	3	1959	96.00	89.00
Bell Telephone	5	1955	105.00	106.00
B.A. Oil	5	1945	36.00	99.00
B.C. Power	5½	1960	102½	102¼
Calgary Power	5	1960	93⅝	....
Can. Nor. Power	9	1953	89.50	90.50
Canada Bread	9	1941	102.00	....
Canadian Canners	9	1950	102.00	103.50
Canada Cement	5½	1347	101.75	102.70
Can. Con. Refs.	3	1945	95.00	39.00
Can. Pacific Ry.	4½	1960	99.25	100.25
Can. Pacific Ry.	5	1954	104.00	105.00
Can. Steamships	5	1943	95.00	....
Cosmos Imp. Mills	5½	1944	101.00	103.00
Dom. Tar & Ch.	6	1943	100.00	....
Dom. Woollens	9	1949	94.50	....
Duke Price Power	9	1966	104.75	....
William Davies	3	1942	92.50	35.00
Famous Players	5½	1948	90.00	92.00
Famous Players	9	1948	99.00	99.00
Gatineau Power	9	1956	92.00	93.79
Gatineau Power	9	1941(b)	32.00	93.00
Great Lakes Paper	3	1950	90.00	....
Gen Steel Wares	3	1952	....	73.00
Harris Abattoir	9	1947	99.50	....
London Realty	3½	1950	94.00	67.00
Maple Leaf Milling	5½	1347	69.00	....
MacLaren Que. P.	5½	1961	94.25	35.00
Metropolitan Bldg.	7	1944	100.00	....
Mont. Isld. Pow.	5½	1957	99.75	....
Montreal Tram.	5	1950	34.50	95.50
Montreal Power	5	1970	104.79	....
Montreal Apts.	9½	1949	38.00	89.00
McColl Front	9	1949	67.00	38.50
N.W. Utilities	7	1936	100.50	101.50
Nor. Ont. Bldg.	6½	1939	99.00	....
Nova Scot. S. & C.	5	1950	60.00	65.00
Ottawa L., H. & P.	5	1957	99.00	....
Ottawa Valley	5½	1970	37.23	98.25
Quebec Power	9	1966	102.79	103.25
Reliance Grain	6	1948	95.00	90.00
F. L. Ruddy	9½	1943	92.00	69.00
Shawin. W. & P.	9	1970	104.25	105.29
Shawin. W. & P.	4½	1970	39.50	67.25
South Can. Power	9	1955	102.00	103.00
Simpsons	9	1949	100.75	101.25
Howard Smith	3½	1953	73.00	73.00
Steel of Canada	6	1940	106.00	....
U. Amuse. (W.W.)	9	1942	94.00	99.00

METAL MARKET

NEW YORK, March 14 (AP).—Raw sugar was quiet today and with no sales reported prices were unchanged at 3.26 for spots duty paid. Offerings were fairly liberal at this level, with indications that less would have been accepted in some quarters, but buyers were not inclined to make fresh commitments at the moment. Refined was unchanged at 4.40 for fine granulated, with demand light and of a hand-to-mouth character only.

TORONTO MINING STOCK EXCHANGE

TORONTO, March 14 (CP).—New issues joined in the current activity on the mining market today, with brisk price action. The turnover totaled 827,000 shares.

Central Manitoba was a feature, the price moving up 9 to 21. Barry Hollinger gained a couple to 19 in renewed demand, and Big Missouri and San Antonio advanced 4 apiece. Eldorado dropped below $1 in late trade, last sale going through at 95 for a loss of 6 on the day. Northern Canada also registered a decline of 3 at 35.

In the higher-priced golds Teck-Hughes was up 5 to 7.20, and the balance of the dividend-payers holding. Ventures featured the base metal group, closing up 6 for the day at 81. International Nickel gained the best part of a point, and Noranda was steady. Pend Oreille was 7 higher at 1.32. Nordon added 3 to close at 45. Peninsular Pete dropped 4 to 23 while other oils were quiet.

TORONTO WEEKLY STOCK RANGE
(Logan & Bryan)

	High	Low	Close
Abitibi Paper	11	11	11
Bell Telephone	149	147	147
Brazil	29⅛	26	26⅞
F. N. Burt	41½	41½	41½
Building Products	26	25½	25½
Cons. Bakeries	11½	10⅝	10⅝
Can. Dredge	34½	24	24
Cockshutt Plow	9⅞	9	3
Dominion Stores	21⅛	21¼	21½
Ford "A"	26⅝	26¼	23⅝
Goodyear Tire pfd.	103	105	105½
Gypsum	11¼	11	11
Moore Candy Corpn.	16⅝	16	16
Massey-Harris	8	7⅝	6
Photo Engravers	25	24⅝	24⅞
Page-Hersey	91½	90¼	90⅞
Pressed Metals	14	14	14
Steel of Canada	39	39	39
Walkers	8⅛	7⅝	7⅝
BANKS			
Commerce	231	229	230
Dominion	224	213	229
Imperial	223	220	220
Nova Scotia	325½	325½	325¼
Royal	291	288½	290
Toronto	237	235	235
UNLISTED			
B.A. Oil	14	12	13
De Forest	16	15	15⅞
Seagrams	12½	12	12
Durant	11⅝	9½	10⅞
Intl. Pete	13½	12½	12½
Imperial Oil	13⅞	10	15⅞
McColl	16⅞	16	16½
Montl. Power Corpn.	62⅞	31⅝	61½
Power Corpn.	59½	56⅛	59½
Service Stations	32	21	21
Supertest Pete	28	27	37
Can. Malting	15⅛	15⅛	15⅛
MINES			
Ajax Oil	160	145	150
Amulet	36	39	37
Base Metals	123	120	120
Dome Mines	1125	1110	1110
Falconbridge	165	143	145
Granada	170	165	165
Howey	31	29	29
Hollinger	815	800	805
Kirklake	70	64	65
Lakeshore	2579	2550	2560
Mayland Oil	32	50	82
Malartic McIntyre	2300	2100	2120
Mining Corpn.	270	250	260
Noranda Mines	1763	1700	1740
Nipissing Mines	190	160	185
Premier	75	72	75
Sherritt Gordon	117	104	108
Sudbury Basin	75	70	70
Teck Hughes	720	695	715
Treadwell Yukon	225	225	225
Vipond	110	105	107
Wright Harg.	212	202	204
Big Missouri	48½	42	42
Chemical Research	400	360	380
Eldorado	125	77	102
Eastcrest	45	33	28
Nickel	1660	1740	1775

WEEKLY RANGE MONTREAL STOCKS
(Logan & Bryan)

	High	Low
Abitibi Pulp & Paper	12	11
Asbestos Corpn. Ltd	50½	50½
Atlantic Sugar Ref's	35	24
Canada Power	2⅛	1⅝
Alberta Pacific Grain	3	3
B.C. Packers	2½	2⅛
Building Products, Ltd.	26	39
Bruck Silk Mills, Ltd.	7	7
Bell Telephone	149	147½
Canada Bronze	35⅞	35
Canada Cement	17	15⅛
Canadian Pacific Ry.	43½	42
Can Car & Foundry	17½	16⅞
Dominion Bridge	50½	48⅛
Dominion Glass	125	124
Cockshutt Plow Co.	79	76
Famous Players	39⅛	39½
Chas. Gurd & Co.	30½	29⅞
General Steel Wares	9⅛	9½
Hamilton Bridge	13⅛	15⅞
Intl. Nickel	13½	17⅛
Can. Ind. Alcohol	4⅞	4¼
B.C. Power & Gas	42½	41
B.C. Power & Gas "B"	17⅛	16
Cons. Mining & Smelting	187⅞	173
Lake of the Woods	17	16
Montreal Light, H. & P.	33⅛	31
Massey-Harris	3⅛	7⅛
McColl Frontenac	13⅛	19
Natl Breweries, Ltd.	34	32½
Natl Steel Car	39	37
Ogilvie Flour Mills	285	270
Price Bros.	39⅛	38⅛
Power Corpn. of Canada	60	59
Quebec Power	46	45
Southern Canada Power	32	31
Shawinigan	53⅛	57½
Sherwin-Williams	29	29
Dominion Textile	80⅛	79½
Steel, pfd.	34	33
Winnipeg Elec.	20¼	19
BANKS		
Commerce	230	228
Montreal	302	299
Nova Scotia	329	322
Royal Bank	291	287
Canadienne Nationale	172⅝	172½
CURBS		
Ass'd Breweries	9	8½
B.A. Oil	14⅛	13
Distillers Seagrams	12½	11
Hydro Electric	27⅛	27¼
Hiram Walker	8⅛	7½
Home Oil	116	107
Dom. Engineering	34	33
Intl. Utilities "B"	10	8⅛
Imperial Oil	16⅛	18
Intl. Petroleum	13½	12
Noranda	1775	1726
Page-Hersey	91	90½
Intl. Utilities "A"	44	63

Stocks and Bonds

(A. E. AMES & CO., VICTORIA)

	Bid	Asked
Abitibi P. & P. pfd.	43	45
Beatty Bros. com.	..	17¾
Beatty Bros. pfd.	..	79
Bell Telephone	147½	148½
Brazilian T., L. & P.	29⅝	37
B.A. Oil	13	13¼
B.C. Packers	3¼	3½
B.C. Power "A"	41⅝	42
B.C. Power "B"	16	16½
Building Products "A"	25	26
Canadian Bakeries "A"	..	15
Can. Canners "B"	12¼	13
Can. Cement pfd.	34¼	..
Canada Gypsum	10½	10¾
Can. Hydro Electric	73½	80
Canadian Pacific, N.Y.	42⅛	..
Can. Steamships pfd.	17	22
Cockshutt Plow	3	9½
Con. Smelters	177	173
Cosmos Imp. com.	9	..
Dominion Bridge	49½	49½
Dominion Glass	121¼	120
Dominion Textile	76	82
Ford of Canada "A"	27⅝	27½
Frost Steel & Wire com.	7	..
Frost Steel & Wire pfd.	65	66½
General Steel Wares	5⅜	9
Hamilton Bridge	19	19½
Hinde & Dauch com.	4	5½
Home Oil	1.02	1.03
Imperial Oil	15¼	15⅜
Imperial Tobacco	10	10½
Inter. Nickel	16½	16¾
Inter. Petroleum	12½	12⅝
Inter. Utilities "A"	..	44
Lake of the Woods com.	14	19¼
Massey-Harris com.	9	3½
McColl-Frontenac	18¾	..
Montreal Power	61½	62¾
Nat. Breweries	23⅝	25
Noranda	17.20	17.40
Ottawa L., H. & P.	91¼	..
Page-Hersey Tubes	91	92
Power Corporation	59½	59⅝
Quebec Power	46	48
Riverside "A"	13½	..
Service Station "A"	..	31½
Service Station pfd "A"	..	88
Shawinigan W. & P.	53½	55
Sherritt-Gordon	1.06	1.08
Sherwin-Williams	..	29¾
Steel of Canada com.	37½	39
Sudbury Basin	.70	..
Ventures	.74	.78
Walker's G. & W.	7½	7¾
Winnipeg Electric com.	16½	..

VICTORY BONDS AND WAR LOAN SECURITIES

(Royal Financial Corporation, Ltd.)

DOMINION LOAN, 5%		
1931	100.75	101.10
1937	106.15	107.00
1943	104.10	104.60
DOMINION LOAN, 5½%		
1932	101.35	102.30
1933	104.05	104.25
1937	109.90	110.60
1934	103.90	104.10
DOMINION LOAN, 4½%		
1940	100.15	100.85
1944	100.15	100.85
1948	100.15	100.85
C.N.R. LOAN, 4½%		
1954	99⅝	100¼
1968	99⅞	100⅝
1957	99⅞	100⅛
1959	99⅝	100⅛
C.N.R. LOAN, 5%		
1964	105¼	106.00
1969	106⅛	106⅝
1970	106⅛	106⅝
C.N.S.S. LOAN, 5%		
1955	104⅝	105⅝

(Plus brokerage charges)

Liverpool Wheat

LIVERPOOL, March 14 (CP).—The following wheat quotations were supplied by Broomhall, Liverpool, today: all prices c.i.f.

	Today	Y'day
No. 1 Man. Northern, Vancouver, March	73⅛	79¾
No. 2 Man. Northern, Atlantic, March	77	79⅛
No. 3 Man. Northern, Atlantic, March	72	72
Argentine (Barusso 63½ lbs.), March	63	63⅝
Argentine (Rosafe 63 lbs.), March	63	63⅛
Australian (new crop), March	63⅛	64½
U.S. No. 1 Hard Winters	..	74½
Russian (afloat), average sample	62½	62⅛

Note.—The above was translated from British weights and currency to Canadian bushels and money at today's exchange rate between banks, which was $4.85⅝.

WEEKLY REVIEW OF CANADIAN STOCKS

(Logan & Bryan)

TORONTO, March 14.—Trading last week was featured by the outstanding strength in the utility stocks and a few specialties. Otherwise interest lagged generally and received little impetus from New York or developments of a constructive nature in this country. The market generally has become a pendulum affair, moving up one day and back the next, but it is interesting to note that the trend taken by and large continues decidedly firm. The tonic that now appears necessary for the resumption of the delayed upturn is visible signs of an improved business situation. That the underlying condition of a completely sold-out market continues to exist is evidenced by the meagre liquidation that accompanied sharp declines in Wall Street.

Although current news was somewhat mixed at this juncture, the attitude was one of general optimism. Trading during the week turned irregular, and outside of marked strength in the utilities, the remainder of the list eased off as a certain amount of profit realizing developed on bearish news. The week-end session proved to be a buoyant affair, coinciding with an active period in New York. Trading was light and the bulk of the turnover was confined to a few leaders.

SILVER MARKET

LONDON, March 14 (AP).—Bar silver 14 1-16d per ounce.

AT NEW YORK

NEW YORK, March 14 (AP).—Bar silver 30 1-4.

7½% and 8% Mortgages

We have several very attractive Mortgages on hand for disposal ranging from $1,000.00 upwards. These mortgages cover new bungalows in the choicest parts of the City of Victoria and we shall be glad to give full information regarding these investments on request.

MORTGAGE DEPARTMENT

PEMBERTON & SON

G 8121 Phones G 8124 625 Fort Street

Periodical Investment Review Advisable

Just as it is possible to build a poor house with good materials, so too is it possible to build an unbalanced investment account with good bonds. While individually sound, the holdings taken together may lack adequate diversification, the right degree of marketability, etc.

Particularly at this time when business conditions have altered the status of many securities, as well as the needs of many investors, we urge that every holder of securities have them carefully analysed. The Bond Department offers its services without obligation.

Pemberton & Son
VANCOUVER LIMITED
1014 Broad St. Garden 8127-8128
Investment Bankers

GOVERNMENT GUARANTEED SECURITIES

	Price	Yield
Dominion of Canada Gtg. C.N.R. 4½%, Feb. 1, 1956	100.00	4.50%
Dominion of Canada Gtg. G.T.P. 3%, Jan. 1, 1962	75.00	4.50%
Province of B.C. Gtg. P.G.E. 4½%, July 15, 1942	98.24	4.70%
Province of B.C. Gtg. C.N.P. 4%, April 2, 1950	91.12	4.70%
Prov. of Alberta Gtg. C.N.W. 4½%, Feb., 1942	98.29	4.70%
Prov. of Alberta Gtg. Ed., D. & B.C. 4½%, Oct. 22, 1944	98.03	4.70%

A. E. AMES & CO.
LIMITED
We Invite Inquiries
Orders executed on the Montreal and Toronto Stock Exchanges and Curb Markets at minimum commission rates
MONTREAL NEW YORK TORONTO VANCOUVER LONDON, ENG.
Tel. E 1171—301-316 Belmont House, Victoria

We Own and Offer: New Issue:
$500,000.00
Greater Vancouver Water District
4½% Debentures
Dated December 31, 1930 Due December 31, 1970
The debenture and the interest thereon are a direct joint and several obligation and liability of the District and of each and every municipality within the District.
Price 98.18 and Accrued Interest, to Yield 4.60%
(Plus Transfer Tax)
ROYAL FINANCIAL CORPORATION, LTD.
Safety Deposit Boxes
723 Fort St., Victoria, B.C. H. W. MILLER, Mgr. Phones G 8144-5

MELVILLE & BATE
LIMITED
STOCKS AND BONDS

CANADA-AMERICA TRUST SHARES—These shares have a Moody's composite rating of "A." Certificates carry coupons which call for 60c per share annually, although all return from deposited stocks is paid to shareholders. The shares are readily bought or sold at daily market quotation. Price, today, $6.72

618 Broughton Street Phone G 2723

AUSTRALIA and NEW ZEALAND.
BANK OF NEW SOUTH WALES.
(ESTABLISHED 1817).

	($5=£1.)
Paid-up Capital	$37,500,000.00
Reserve Fund	30,750,000.00
Reserve Liability of Proprietors	37,500,000.00
	$105,750,000.00
Aggregate Assets 30th Sept., 1930	$446,141,892.22

A. C. DAVIDSON, General Manager.
594 BRANCHES and AGENCIES in the Australian States, New Zealand, Fiji, Papua, Mandated Territory of New Guinea, and London. The Bank transacts every description of Australasian Banking Business. Wool and other Produce Credits arranged.
Head Office: GEORGE STREET, SYDNEY. London Office: 29, THREADNEEDLE STREET, E.C. 2.
Agents: Bank of Montreal; Royal Bank of Canada; Imperial Bank of Canada; Canadian Bank of Commerce.

We Quote:
ARGENTINE AND OTHER SOUTH AMERICAN BOND ISSUES
Central Building C. L. H. BRANSON Phone Garden 4121

DOMINION GOVERNMENT BONDS
BOUGHT, SOLD AND QUOTED
CHRISTY, HALL & CO., LTD.
G 7141 INVESTMENT BANKERS CHRISTY-HALL BLDG.

Stocks Traded on All Canadian Markets
H. E. HUNNINGS & CO., LTD.
Members Vancouver Stock Exchange and Victoria Stock Exchange
914 VIEW STREET GARDEN 4181

LOGAN & BRYAN
BROKERS
STOCKS—BONDS—GRAIN, ETC.
Members New York Stock Exchange and Other Leading Exchanges in Canada and United States
PRIVATE WIRES ATLANTIC TO PACIFIC
Connecting With Important Intermediate Points in Both Countries
CANADIAN BRANCHES: Victoria, Vancouver, Winnipeg, Toronto, Montreal, Quebec
VICTORIA OFFICE: 1124 Government Street. Empire 1191

VANCOUVER VICTORIA
PACIFIC BOND CORP. LTD.
NOBLE W. PIRRIE Manager
INVESTMENTS · INSURANCE
614-15 CENTRAL BLDG. PHONES G1191 - G1192

VANCOUVER ISLAND COMMUNITY INVESTMENTS LTD.
A Diversified Real Estate Investment Enabling You to Participate in the Growth of the Community in Which You Live
6% Preferred Stock With Bonus of Common
The Prospectus Relating to the Above Shares Is Issued and Filed With the Registrar of Companies, and All Other Information Will Be Supplied on Application to The Secretary, F. JUTSON FISHER, 629 Fort Street

WHY do some of the biggest CORPORATIONS of CANADA place their total fire and automobile insurance with the Companies which we represent?
BECAUSE they get SECURITY and SERVICE and SAVE MONEY.
We are GENERAL AGENTS for first-class CANADIAN and BRITISH COMPANIES outside the insurance combine and not under Vancouver control. Payment of all claims arranged by us.
JOHNSTON & COMPANY
Independent Agents 1314 Broad Street

COMPLETE QUOTATION SERVICE FROM ALL CANADIAN EXCHANGES
Each Transaction Posted on Our Board
Latest mining and oil news. Prompt executions and deliveries.
MASON & DIESPECKER
1110 Broad Street BROKERS Victoria, B.C.

638 View Street Phone E 9021
Do You Know the Value of Your Bond Holdings?
May We Advise You?
HUGH ALLAN, LIMITED

We recommend the 8% Sinking Fund Participating Debentures, due March 1, 1945, and Class A Shares of British-American Royalties, Ltd., yielding 10% per annum. Safety of principal and good income.
Western Canada Securities Co.
Established 1926 211 Central Building, Victoria. Phone Empire 3141

See our list of Foreign Bond suggestions which can be recommended both from the standpoint of fundamental security and attractive yield.
Van der Vliet, Cabeldu & May, Ltd.
Phone E 2142 313 Central Bldg.

BURGLARS ARE ACTIVE
Recent robberies have proved the urgent need of insurance against this hazard.
Are You Protected?
If not, take out a policy with us and avoid loss. The cost is small.
Telephone or call at our office and we shall be glad to give full particulars.
Gillespie, Hart & Co., Ltd.
GENERAL INSURANCE AND FINANCIAL AGENTS
611 Fort Street Telephone G 1181

GENERAL INSURANCE AGENCY
Specializing in Accident and Sickness Contracts
Automobile Insurance Low Rates
Life Insurance Rates 15% to 35% Lower
Traveling Accident Tickets from one day to 120 days. Wonderful coverage at low cost. Representing the largest and most reliable Insurance Companies operating on the continent today.
J. W. WILSON
Room 305, Bank of Toronto B'ldg.
Phone Garden 2383
Victoria, B.C.

Calgary Oils Sag; Home Drops to 96; Metal Mines Gain

VANCOUVER, March 14 (CP).—As the Turner Valley oils shares beat an orderly retreat before a specialized bearish movement on the Vancouver Stock Exchange today, mining stocks returned to favor and selected issues in this division, stimulated by aggressive buying on Eastern boards, marked up big price advances.

News of a second reduction in Turner Valley refinery prices came as no surprise to local traders, and with the exception of Home, C. & E. and Mercury, which bore the brunt of the liquidation pressure, offerings on the oils board were scarce.

On reaching the "dollar-mark" from an opening at $1.02, Home stoutly resisted efforts of the bear operators, and the stock held steady until the final minutes, when it tumbled to a new minimum at 97 cents, to ease a further point on the closing bid to 96 cents.

Prominent in the constructive swing in the mines group was Pend Oreille, which closed ten points higher at $1.53, after touching a high for this movement at $1.35. Reeves-McDonald also joined the upturn and recorded a net increase of three cents at 48 cents, bid.

Aside from Big Missouri softer prices ruled in the majority of the precious metal issues. Big Missouri rose three cents to 45 cents.

Comparatively heavy selling in Crow's Nest Oil featured dealings on the Curb market. The stock closed slightly off at 5 1-2 cents. Nordon, in fair trading, rallied two cents to 45 cents.

SALES

Oils

A.P. Con.—50 at .15; 500 at .19; 200 at 19½.
Baltac Oils—100 at .05.
Calmont—500 at .14; 15 at .18.
C. & E. Corpn.—350 at .57; 1,100 at .53; 300 at .54.
Eastcrest—400 at .35; 150 at .37.
Fabyan Pete—1,300 at .03; 200 at .03½.
Harval—50 at .10.
Home Oil—800 at .97; 150 at .93; 3,300 at 1.00; 800 at 1.01; 100 at 1.02.
Merland—500 at .12¼.
Mercury—1,100 at .18; 1,000 at .16¾; 200 at .17; 500 at .17½.
McLeod—100 at .31; 200 at .32.
McDonald New—500 at .07.
Sterling Pacific—500 at .11.
United—200 at .18.

Mines

Big Missouri—500 at .48.
George Copper—100 at .80.
Georgia River—2,000 at .03¼.
Grandview—3,500 at .06.
Pend Oreille—100 at 1.35; 400 at 1.30; 525 at 1.35.
Pioneer Gold, ex d.—900 at 1.55; 100 at 1.57.
Premier Gold, ex d.—300 at .72; 100 at .73; 50 at .74.
Reeves-McDonald—100 at .04; 500 at .48.
Snowflake—200 at .03½.

Curb Exchange

Kootenay Florence—4,000 at .02¼.
Silverado—1,000 at .05½.
Topley-Richfield—100 at .01½.
Woodbine—1,000 at .01½.
Crow's Nest—1,000 at .05½; 3,500 at .06; 1,000 at .06½.
Nordon Corp.—300 at .44; 100 at .45.

KEEP YOUR MONEY IN B.C.

7% ON YOUR SAVINGS Guaranteed

All monies invested in first mortgages only on improved B.C. real estate

INTERMOUNTAIN BUILDING & LOAN ASSOCIATION OF CANADA

Room 707-3, Bank of Toronto Building Victoria, B.C.
Also
STOCK EXCHANGE BUILDING VANCOUVER, B.C.

MAIL THIS COUPON

To: INTERMOUNTAIN BUILDING & LOAN ASSOCIATION OF CANADA
Stock Exchange Building, Vancouver, B.C.
Send me particulars of your five plans for systematic saving.
Name
Address

WEEKLY REVIEW OF CANADIAN BONDS

(Logan & Bryan)

TORONTO, March 14.—Current reports in bond circles are to the effect that the Prime Minister of Canada disires to start refunding Dominion obligations as soon as possible, particularly on the heavy maturities expiring in 1933 and 1934.

As yet, however, definite intimation has not been given as to his plans. The feature of the week was the award by the city of Montreal of an issue of $11,070,000 4½% twenty and forty-year sinking fund coupon bonds on a bid of 99.207.

This represented a cost to the municipality of 4.54 per cent. The syndicate to which the bonds were awarded is comprised of Wood, Gundy & Co., Chase Securities, Continental Illinois, Royal Bank of Canada and Harris Forbes.

Wood, Gundy & Company purchased $86,000 5% installment debentures of Sault Ste. Marie, maturing in fifteen and twenty years, at 102.20, or a cost basis of 4.85 per cent. Wood, Gundy & Company and Pemberton & Sons were successful tenderers on $110,000 5% ten and twelve-year sinking fund debentures of Victoria, B.C. The cost basis was 4.77 per cent and the bid 101.827.

NEW YORK CURB

(Logan & Bryan)

	Bid	Asked
Asso. G. & E. "A"	21¾	22¼
Cerib Syndicate	1¼	1⅜
Cities Service com.	18⅝	17¼
Cities Service pfd.	83⅝	84
Club Alum	2½	4
Columbia Syndicate	¼	⅜
Continental Oil	4⅝	10
Creole Pete	3	3¼
Durant Motors of Del.	2¾	3⅜
Electric Bond & Share	56⅝	56⅞
Engineers Gold	¼	⅜
Gulf Oil	84¼	84⅞
Hudson Bay M. & S.	5	5¼
Lion Oil Refining	5	5⅜
Newmont Mining	59¼	59⅞
Noranda Mines	17	17½
Niles Bement Pond	20¼	21
Pantepec Oil	1⅛	2
Premier Gold	11-16	⅝
Shattuck Denn	4⅞	5⅛
Standard Oil, Ind.	21¼	22
Stutz Motors	26½	27
Todd Shipyard	48	49¼
Transcontinental Airway	5⅛	5
Imperial Oil of Canada "C"	15¼	15⅝
Inter. Petroleum	12⅝	13¼
Unid. L. & F. Class "A" New	31¼	31¾
United Verde Ext.	13	13½
Vacuum Oil	55⅝	55¾
Vens Pete.	1¼	1¼
Hollinger	5	5¼
Bunker Hill & Sullivan	48	50
United Founders	9	..
United Gas, Texas	10½	..

More than 6,000,000 pounds of herring were shipped from Newfoundland to the United States in four months of the 1930-31 season.

Have You a Plan for Mortgage Repayment ?

THE Capital City Building Society offers a mortgage repayment plan that is sound, safe and practical.

Hundreds in Victoria have acquired clear title to their homes by joining the Victoria Building Society, Victoria No. 2 Building Society and the Greater Victoria Building Society.

The same facilities are open to you now if you join the

Capital City Building Society
and Savings and Loan Association
119 Pemberton Building
Empire 8741

MONTREAL STOCK EXCHANGE REPORT

MONTREAL, March 14 (CP).—A few issues turned upward at the close of the short session of the Montreal stock market today. Atlantic Sugar maintained an early loss of a point at 33 1-2, and Bell Telephone was off 1 at 147 1-2.

Cement was up a point at 17; Montreal Power up 1 1-4 at 62 3-4, and Quebec Power recovered 2 points to close at 47. Nickel advanced 1-2 at 18 1-4; Brazilian gained 1-4 at 27; National Breweries was up 1-2 at 34 and Dominion Textile was up 1-2 at 78.

EASTERN MINE NEWS

(Mason & Diespecker)

TORONTO, March 14.—Silver: Improvement in the price of silver will help Northern Ontario silver mines to keep going and may alter Castle Tretheways plans for closing.

Mining Corporation. — Diamond drilling on the Garvey vein of the Ashley property in Bannockburn township was started at midweek by Mining Corporation, according to a report from the field.

This vein, which appears on surface to be about five or six feet wide, has been picked up at various places for a length of about 500 feet, and is probably of the same calibre as the Ashley vein, which has just been opened by diamond drilling for a length of 884 feet.

Camps around the Ashley vein are nearing completion, and a steam plant to continue the shaft started by a gasoline-driven compressor ought to be operating within three weeks. The amount of freight taken into the property has been increased to 400 tons, which spells a large and lively mining operation.

Dome Mines.—In view of its low per ton cost, Dome Mines should earn, if it maintains the outputs of February and January, $2 a share or better net profits this year easily.

February production, considering the twenty-eight-day month, was about average. The 1931 Dome record, so far is: January, 44,837 tons milled, from which was recovered $300,185, representing $6.70 per ton, and in February, 41,800 tons milled, recovering $271,750, $6.50 per ton. In February the mill averaged 1,490 tons daily.

Moss Gold Mines.—Development work is opening wider high grade ore than was encountered in earlier operations. Reports from the mine during the past two weeks show that excellent results are being obtained in drifting along the vein at the lower level. The Moss Mines have two shafts, the main, a verticle shaft of three compartments is 400 feet deep. The other is an inclined shaft 140 feet deep. The lateral work is at 125 and 250 and 375 feet. The programme calls for deeper development.

Castle Tretheway Mines.—Reports that Castle Tretheway mines have secured outside ground are again in circulation. The Gowganda Silver Mine was said to have taken up ground in Tyrell and Knight townships, near McIntyre's gold find, but this is officially denied. "We are not interested in any outside properties," a director stated. At the mine the cutting of a sump and the starting of a cross-cut is under way at the new 800-foot level recently established in Capitol grounds. The veins which showed high grade ore on the level above will be explored at the new level, and results obtained will determine a policy as to continuing operations.

Clericy Consolidated Mines,—A special dispatch from Ottawa says: According to advices received at the local offices, some news may be shortly expected from the Clericy Consolidated Mines oil well now drilling in eastern Texas.

Operations were held up due to caving troubles and lost tools, but the tools have been recovered and the caving cemented. Drilling has been resumed, and it is hoped to bring the well in within a couple of weeks. The completion of a good producer would be of value to Clericy Cons., as it would furnish revenue for development work on a number of mining properties in Ontario and Quebec. Officials say one group of claims adjoining Granada are thought to be promising, and regardless of results in Texas, considerable work is planned for this group next Summer. It is officially stated a contract for surface work has already been let and a gang of men will be on the property in a few days.

Arno Mines.—Information was received from Elk Lake today to the effect that interests representing Arno Mines have signed an option agreement on the Hurd claims in Baden township. Favorable gold indications are said to have been revealed in surface work, but so far no drilling has been done on the property to determine values at depth.

South Keora Mines.—We understand New York financial interests are going to place sufficient funds in South Keora treasury to develop the property. Efforts to manipulate the stock higher is rumored to be starting today. This issue is entirely speculative and advise you to treat it as such.

WEEKLY GRAIN REVIEW

(Logan & Bryan)

CHICAGO, March 14.—Most of the new developments affecting wheat were of a bearish character, with reference to the domestic market in the United States. Some United States wheat is being sold for export, but the volume is not specially heavy, while the domestic cash trade is slow.

Foreign news has been more favorable to holders than have been the domestic developments. Liverpool prices have had several good rallies, and with Argentine exchange stronger there was less pressure from shippers of that country, and Argentine shipments for the week were unusually small for this time of the year, being 3,171,000 bushels. To offset this small weekly shipment to some extent Russia shipped 1,776,000 bushels, or considerably more than last week.

A liberal share of Australian exports is going to non-European countries, which relieves the pressure on European markets to a great extent. As a matter of fact supplies in Europe are decreasing, and it is to be presumed that the heavy compulsory use of native wheats has resulted in big inroads into such stocks. The presumption therefore is logical that European requirements from now on will be heavier, although with so much competition from exporters buyers abroad are not apt to be much concerned about not getting enough wheat.

There is a possibility that Canada and Argentina will not press wheat for sale at lower than current prices. Chairman Stone of the Farm Board was quoted as estimating the carryover this year at 275,000,000 bushels, in about the same as a year ago. Some private estimates of the carryover are as high as 350,000,000 bushels. Much will depend in this regard as to how much wheat is exported the next three months.

Heavy snows over a large part of the Winter wheat belt have allayed apprehension in regard to the lack of moisture, which threatened to be a big factor. So far the Spring wheat areas in this country have had but light precipitation, and the crop scare is likely to come in that quarter unless there is more than usual Spring rainfall.

The wheat market the world over appears to have steadied at a price strata which measures pretty well the burden of big supplies. At all events there is little disposition to press the selling side on the declines. For the reason that passive resistance to selling pressure succeeds in holding prices, there has been some shifting of sentiment to the buying side on the theory that nothing more can happen to weaken the wheat position and that the surplus stocks will probably go into consumption gradually at not far from present levels.

Durant and Nash Merge for Canada

TORONTO, March 14 (CP).—Charter for Dominion Motors, Limited, new concern formed by Charles W. Nash, of Nash Motors, Kenosha, Wis., and Roy D. Kerby, president of Durant Motors of Canada, was issued yesterday. According to the agreement reached between Mr. Nash and Mr. Kerby, the latter will be president and general manager of Dominion Motors, while Mr. Nash will be chairman of the board of directors.

B.C. Power Corp'n Declares Dividend On Class "A" Shares

VANCOUVER, March 14 (CP).—A dividend of 50 cents per share on class "A" shares of no par value was declared by the B.C. Power Corporation, Ltd., Saturday. The dividend is payable to shareholders of record March 31, and will be payable by the Montreal Trust Co., April 15.

FLOWER DISPLAYS AT CITY MARKET

Daffodils, Tulips and Violets Among Best Sellers Yesterday—Shamrock Plants on Sale

Flowers continued to hold the spotlight in the sales at the city market yesterday. Daffodils, tulips and violets were on display for the large crowd of patrons attending. Shamrock plants in pots, selling at 25c each, were excellent buys at one of the stalls. Tulips are appearing more frequently at the flower stalls, and soon their price will be getting lower. Pansy plants, the first of the year, were on sale at one stall at $1 per dozen or 10c each. Tulips, at 35c per dozen, sold well.

St. Patrick's mints, special at the candy stall, sold for 40c per pound.

Another special during yesterday's session was on boiling fowl. Fowls, at any weight, sold for 25c per pound.

Listed prices were

Eggs—Pullet extras, 21c per doz.; local fresh extras, 25c per doz.; firsts, 23c per doz.

Poultry—Boiling fowl, 25c per lb.; light fowl, 25c per lb.; heavy fowl, 30c per lb.

Meat—Pork, leg, 25c per lb.; loin, 25c per lb.; shoulder, 15c per lb. Veal, leg, 30c per lb.; loin, 33c per lb.; shoulder, 20 to 25c per lb. Lamb, leg, 32c per lb.; loin, 28c per lb.; shoulder, 18c per lb. Beef, from 8 to 25c per lb.

Fish—Red salmon, 25c per lb.; white salmon, 20c per lb.; oolichans, 10c per lb.; ling cod fillets, 15c per lb.; sliced cod, 2 lbs. for 25c; local halibut, 25c per lb.; smoked black cod, 25c per lb.; kippered salmon, 30c per lb.; bloaters, 2 lbs. for 25c.

Vegetables—Parsnips, 3 lbs. for 10c; turnips, 5c per bunch; carrots, 4 lbs. for 10c; broccoli, 10c per lb.; potatoes, 10 lbs. for 25c; artichokes, 3 lbs. for 25c; parsley, 5c per bunch; mint, 5c per bunch; lettuce, 5c each; radishes, 5c per bunch; water cress, 5c per bunch; Swiss chard, 10c per bunch.

Flowers, plants and bulbs—Daffodils, from 10 to 25c per doz.; violets, 15c per bunch; tulips, from 35c to $1 per doz.; pansy plants, 10c each; cabbage plants, 15c per doz.; cauliflower plants, 20c per doz.; Shamrock plants, 25c each; bulbs of all kinds.

Candy—Cocoanut fudge, 25c per lb.; St. Patrick's mints, 40c per lb.; chocolate coated fudge, 40c per lb.

SALES MADE BY U.S. FARM BOARD

Quantity of Wheat Taken by Europe and Price Obtained Are Satisfactory

(Logan & Bryan)

CHICAGO, March 14. — Wheat sagged irregularly lower today with scattered liquidation, September selling at a new low for the crop. Liverpool closed ⅝ to ⅞ lower and Buenos Aires ¾ to 1¼ off. Foreign reports were not specially discouraging and, according to Liverpool cables, the weakness there was due to bearish news from this side mainly. Stocks of home-grown wheat in Europe are said to have been pretty well used up, while, except for heavy Australian shipments, exporters are not pressing wheat at sacrifice prices. Moreover, nearly 50 per cent of the Australian shipments from this crop have gone to non-European countries. George S. Milnor, head of the Stabilization Corporation, was quoted as saying that sales for export by the Farm Board had been satisfactory, both regarding quantity and price.

	High	Low	Close
Wheat—			
May	83	82⅞	83⅛
July	63¼	62⅝	63⅜
September	63¼	62⅛	62⅜
Corn—			
March	62	61⅝	62
May	66¼	64⅝	65
July	66¼	66	66¼
September	66⅝	66	66⅝

INDEMNITIES

	Bid	Offered
Wheat—		
July	62	63¼
September	61⅞	63½

CASH CLOSES

Wheat—No. 1 R. 78; 2 R. 79¼; No. 1 H. 79¼.

Corn—New: No. 2 M. 59¼ @ 59½; 5 M. 57. No. 2 Y. 62; 3 Y. 59½ @ 61; 4 Y. 58½ @ 59½; 5 Y. 57; No. 3 W. 61; SO. 57. Old: No. 1 Y. 64½; 3 Y. 63.

Oats—No. 3 W. 31¼ @ 31⅝.

The air mail service being inaugurated from France to Indo-China by French authorities is to be extended to Canton and possibly up the China Coast.

Wholesale Row

Meats	
No. 1 Steer Beef	.12½
Cow Beef	.11
Veal	.21
Hogs	.13
Shoulders	.13
Loins	.18
Leas	.18
Breakers, lb.	.18
Spring Lamb, lb.	.18
Tongues, lb.	.24 to .28
Poultry	
Fresh Fowls	.22 to .24
Chicken, lb.	.24
Turkeys, lb.	.30 to .35
Geese, lb.	.24
Ducks, lb.	.28
Fish	
Haddies, lb.	.14
Scotch cured	.20
Sunrise Fillets	.18
Golden Ray Fillets	.17
Smoked Meats	
Bacon, lb.	.32 .35
Backs, lb.	.31
Hams, lb.	.35 .39
Eggs	
Fresh Extras, case lots, dozen	.24
Fresh Firsts, case lots, dozen	.22
Fresh Pullets, case lots, dozen	.20
Butter	
Salt Spring	.37
New Zealand Solids, finest	.38
New Zealand, first grade	.35
New Zealand, finest prints, lb.	.38
Alberta Solids, No. 1	.32½
Alberta Solids, No. 2	.32
Alberta finest prints	.35
Cheese	
Ontario—	
September, 1930	.21
British Columbia—	
September grass	.18
Fruits	
Navel Oranges, case	2.40 to 4.50
Lemons, box	4.50 to 5.75
Florida Grapefruit	6.00
Arizona Grapefruit	4.50 to 4.75
Bananas, lb.	.07½
Baskets	.20
Cocoanuts, dozen	1.20
Apples—	
Delicious	3.00, 3.50, 3.75
Cooking Apples	1.35
Local fancy pears	1.60 to 2.50
Local household pears	1.00 to 1.25
Cooking pears	1.00
Vegetables	
California Lettuce	4.25 to 4.75
California Celery, dozen	1.50 to 2.00
Cabbage, lb.	.04 to .05
Cauliflower, crate	2.40
Green Onions, dozen	.30
Local Beets	1.35
Turnips, sack	1.75
Local Carrots	1.35
Local Parsley	.40
Potatoes, Mainland	1.35
Chilliwack Potatoes	1.35
Local Potatoes	1.35 to 1.50
Ashcroft Netted Gems	1.50
Kamloops Netted Gems	1.55
Mexican Tomatoes	3.25
Local Tomatoes	3.50 to 4.25
Okanagan Onions	2.60
Local Onions	3.25
Sweet Potatoes	.05½
Yams	3.50
Asparagus	.34
Peas	.18
Artichokes	1.25
Rhubarb	.07½
Spinach	1.60
New Potatoes, per lb.	7.00 .15
Green Peppers	.25

Retail Market

Vegetables	
Local Potatoes, 10 lbs.	.35
Hothouse Tomatoes, lb.	.30
Beets, 3 bunches for	.10
Carrots, per bunch	.10
Turnips, per bunch	.05
Cauliflower, each	.35
Onions, lb	.04
Lettuce, head	.05 and .10
Cucumbers, each	.35
Artichokes, each	.20
Onions, 8 lbs. for	.25
Local Celery	.10 .15
Fruits	
New Navel Oranges, dozen	.35 to .75
Jamaica Oranges, dozen	.30, .40 .50
Apples—	
Fancy, lb.	.10
Winesaps, box	3.75
Cooking Apples	2.25
McIntosh Reds, lb.	.10
Spitzenburgs, 3 lbs.	.25
Jonathan, box	3.25
Winter Banana, box	1.35
Delicious, box	3.25
Newtown Pippin, 3 lbs.	.25
Wealthy, 3 lbs.	.25
Lemons, Cal., dozen	.50, .40 .30
Dates, 3 lbs.	.25
New California Figs, pkt.	.10, .15 .25
Cal. Cluster Raisins, box	.35 and .30
New California Layer Figs, lb.	.25
Cabbage, each	.10 .05
New Spanish Table Raisins, pkt.	.35
Celery, stalk	.05 .20
New Fard Dates, lb.	.25
Cocoanuts, each	.15 and .30
Smyrna Figs, lb.	.25 and .30
Pears, dozen	.50
Cranberries, lb.	.20
Processed Strawberries, pail	.30
Egg Plant, lb.	.30
Pears, Bartlett	.30 .40
Local apples, 4 lbs.	.25
Cooking Apples, 5 lbs.	.25
California Grapefruit, 4 and 5	.25
Arizona Grapefruit, 4 for	.25
Jamaica Grapefruit, 3 for	.25
Pomegranates	.10
Cranberries, lb.	.30
Chestnuts, lb.	.25
Fresh Rhubarb, bunch	.10
Pineapple	.40 to .50

TO YOUNG BUSINESS MEN

It will be of advantage to you as your business grows to make a friend of your banker. He will be glad to consider your problems and give you the benefit of his advice.

You are invited to call upon the manager of any Branch of this bank.

THE DOMINION BANK
ESTABLISHED 1871

VICTORIA BRANCH
J. R. SCOBY - - - - - MANAGER

308

Nuts	
New Almond Nuts, lb.	.30
Walnuts, lb.	.30 to .40
Pecans, lb.	.40
Mixed, lb.	.25 and .35
California Soft Shell Walnuts, lb.	.40
Roasted Peanuts, lb.	.15
Soft Shell Almonds, lb.	.40
New Chestnuts, Japan, lb.	.20
New Brazil, lb.	.30
Local Filbert Nuts, lb.	.18
Hams and Bacon	
Ham, lb.	.35
Bacon, lb.	.35 to .50
Dairy Produce and Eggs	
Butter—	
Brookfield, lb.	.40
Shamrock	.40
Cowichan Creamery, lb.	.45
Handipats, lb.	.40
Salt Spring Island, lb.	.40
Our Own Brand, lb.	.40
New Zealand Creamery, bulk, lb.	.35
Comox	.40
Eggs—	
B.C. Fresh Extras	.26
B.C. Fresh Firsts	.24
Pullet Extras	.24
Fresh Meats	
Pork—	
Trimmed Loins, lb.	.25
Shoulder Roasts, lb.	.18
Legs, lb.	.25
Side Pork	.28
Pork Sausage, lb.	.22 and .25
Spring Lamb—	
Spring Lambs, legs	.32
Spring Lambs, shoulders	.30
Spring Lambs, racks	.30
Spring Lambs, loins	.35
Stew Lamb	.15
Rib Chops	.35
No. 1 Beef—	
Sirloin Steak, lb.	.30
Sirloin Roast, lb.	.28 to .30
Round Steak, lb.	.25
Pot Roasts, lb.	.15 to .18
Rump Roasts, lb.	.25
Shoulder Steaks	.18
Prime Ribs	.25
Local Veal—	
Stew Veal	.15 .20
Shoulders	.18
Rumps	.25
Legs	.25
Local Mutton—	
Loin	.25
Leg	.25
Chops	.25
Shoulder	.18
Stew Mutton	.12½
Flour	
Flour, pastry, 40's	2.10
Flour, bread	3.00
Flour, all standard brands, 49's	2.25
Cheese	
Finest Ontario Mild, lb.	.30
Gorgonzola, lb.	.60
Swiss Cheuyere, in portions, box	.40
Finest Ontario Matured, lb.	.45
Edam Dutch Cheese, lb.	.40
Gouda Cheese, lb.	.40
English Stilton, lb.	.85
Imported Roquefort, lb.	.68
Eagle Brand Camembert, lb.	.65
Circle Brand Breakfast Cheese	.40
Kraft, lb.	.38
Goldenloaf	.40
H.A. Loaf	.40
Fish	
Halibut, lb.	.35
Soles	.15
Rabbits, local, lb.	.25
Fresh Shrimps, lb.	.25
Eastern Finnan Haddie, lb.	.15 and .15
Local Cured Black Cod	.25
Large Eastern Kippers	.30
White Salmon	.25
Red Salmon	.30
Skate	.12½
Smoked Red Salmon	.30
Kippered Salmon	.25
Local Kippers	.18
Fresh Cod, lb.	.30

Whitney Says Bears Are in Bad Position

(Logan & Bryan)

NEW YORK, March 14.—Whitney of the Wall Street Financial Bureau will say on Monday:

Saturday's session worked out with both the precedent of the previous week and the prediction here for it in that the opening marked the lows of the day and the close the high. We are getting signs that the market is beginning to resist the effect of bad news. This feature, and what further evidence of it we will see this week, I believe, simply reveals the presence of a rather over-extended short interest which, as was pointed out Saturday, has assumed the proportions of being three-quarters as large as that prevailing last January, which led to the February advance. I think that in the present instance the similar conditions will develop into a similar movement and that once one of the important bears decides to do some covering while the covering is good, we will see a scramble for stock which will spread its influence pretty well through the entire list. You can, of course, count on it that renewed raids will be attempted from time to time, one of which may well come in today's session, but I think these are doomed to fail. The thing not to overlook in this present situation is that the higher up you go the more confirmed is the nearness of a turn in the business situation.

The better circles in finance likewise recognize that news we are now getting is nothing more or less than what has characterized the bottom of all bear markets since markets have been in existence. Bear operations may uncover a few more points and a few more weak situations here and there, but I think those who are really trying to tune in on the market's next important trend might better continue to regard the weak spots from now on as places in which to institute long positions for better days ahead.

MONEY MARKET

LONDON, March 14 (AP).—Money 1 7-8. Discount rates: Short bills 2 11-16 per cent; three months 2 5-8 per cent.

Herring shipments from Newfoundland to the United States in the season just closed were one-fourth greater than in the previous season.

TOONERVILLE FOLKS

All Experts Agree
that
The Uplands
is among the finest of residential areas. Natural beauty, artistic development, suitable restrictions and expert oversight combine to make UPLANDS the attractive property it is.
BUY NOW
SEE YOUR OWN AGENT

Vancouver Island Coach Lines, Ltd.

"We Cover the Island"

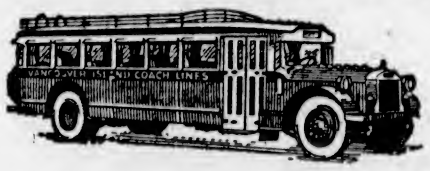

"All Our Routes Are Scenic"

More for Less

To solve your transportation problems and their incidental cost travel by bus and you will find that your troubles are over. Bus transportation provides a maximum of comfort, efficiency and safety at a minimum of cost. For long or short trips our services, embracing practically all traveled highways on Vancouver Island, with suitable schedules, conveniently placed depots and waiting-rooms and low fares, insure the traveling public the utmost in service. Let us help make your next trip a source of comfort and enjoyment. By traveling by bus, you will find it so much better.

WE OPERATE ON THE FOLLOWING ROUTES

Victoria-Nanaimo
Victoria-West Saanich Road
Victoria-Sooke-Jordan River
Victoria-Sidney-Rest Haven
Victoria-Deep Cove
Victoria-Salt Spring Island
Victoria-Langford
Victoria-Cordova Bay
Burnside Route
Lake Hill Route
Nanaimo-Campbell River
Nanaimo-Port Alberni
Duncan-Deerholme
Duncan-Cowichan Lake
Cowichan Lake Boat
Victoria-Metchosin
Victoria-Gordon Head
Victoria-Cadboro Bay
Gorge Route
Douglas-Agnes Route

Express Carried

We maintain a speedy, efficient express service to all points on Vancouver Island served by our stages. Our rates will save you money.

Depot, Broughton St. at Broad

Phone E 1177 Phone E 1178

Important Notices, Employment, Business and Professional Directory, Wants, Etc.

The Daily Colonist

RATES FOR CLASSIFIED OR WANT ADVERTISEMENTS

One and one-half cents a word each insertion; nine cents a word a week, with a minimum of ten words; cash with order. No advertisement accepted for less than twenty-five cents.

Death and Funeral Notices, $1.50 first insertion; $1.00 for each additional insertion. Marriages, Cards of Thanks and In Memoriam Notices, $1.50 per insertion.

Birth Notices, $1.00 per insertion.

Business or Professional Cards of two lines or under, $3.50 per month. Additional space at $1.25 per line per month.

Advertisers who desire may have replies addressed to a box at The Colonist and forwarded to their private address. A charge of ten cents is made for mailing replies. In this case add three words ("Box.... Colonist") to the count for the number of words.

Out-of-town readers of our advertisements ask advertisers to give address as well as phone numbers, as it is not always possible to communicate through the phone.

To insure insertion Classified Ads should reach The Colonist before 10 p.m. on the day previous to publication.

Classified Ads for The Sunday Colonist will be accepted up to 10 p.m. on Saturdays.

The Colonist will not be responsible for more than one incorrect insertion of any advertisement ordered for more than one issue.

Any claim for rebate on account of errors or omissions must be made within thirty days from the date of the same, otherwise the claim will not be allowed.

The Colonist service is available every day from 8 a.m. to 10 p.m., excepting Sunday. Just call Empire 4114.

CLASSIFICATIONS

Acreage for Rent	83
Acreage for Sale	82
Acreage Wanted	84
Autos for Hire	64
Automobiles	66
Births	1
Bicycles and Motorcycles	40K
Boats and Launches	70
Building Material	40A
Business Directory	71
Business Opportunities	69
Cards of Thanks	4
Church Notices	9
Clothing, Furs, Shoes, Etc.	40B
Coming Events	10
Dancing	25
Deaths	3
Dressmaking	28
Educational	23
Farms for Rent	86
Farms for Sale	85
Farms Wanted	87
Flats and Apartments to Rent	53
Flats and Apartments Wanted	54
For Sale, Miscellaneous	40
Furniture	40D
Fuel	40C
Funeral Directors	6
Furnished Houses for Rent	55A
Furnished Rooms for Rent	49A
Furnished Rooms Wanted	50A
Halls to Rent	39
Housekeeping Rooms to Rent	51
Housekeeping Rooms Wanted	52
Houses for Sale	78
In Memoriam	5
Lodges and Societies	33
Lost and Found	29
Machinery	64
Market Specials	35
Marriages	2
Maternity and Convalescent Homes	62
Miscellaneous	37
Money to Loan	31
Monumental Works	8
Music	24
Musical Instruments	40E
Nursery Stock, Plants, Etc.	40H
Personal	21
Professional Directory	72
Property for Sale	80
Property Wanted	81
Poultry and Livestock	63
Radio	40F
Room and Board	47
Room and Board Wanted	48
Situations Wanted—Female	18
Situations Wanted—Male	17
Stoves, Ranges, Furnaces	40L
Summer Resorts	61
Teachers Wanted	15
Timber	30
To Exchange—Miscellaneous	22
To Exchange—Real Estate	76
To Rent—Miscellaneous	38
Unfurnished Houses to Rent	55B
Unfurnished Rooms to Rent	49B
Unfurnished Rooms Wanted	50B
Wanted—Female Help	14
Wanted—Male Help	13
Wanted Miscellaneous	41
Wanted to Rent—Houses, Furnished	57A
Wanted to Rent—Houses, Unfurnished	57B

1 BIRTHS

KITSON—At Belfield Nursing Home, to Mr. and Mrs. Bernard Kitson, St. Patrick Street, March 14, a son.

3 DEATHS

LORIMER—On Friday, March 13, Robert Main Lorimer, of 624 Avalon Road, aged fifty-five years. The late Mr. Lorimer was born in Victoria on April 1, 1876, and had resided in this city all his life. He was the son of the late William Lorimer. He is mourned by one sister, Mrs. P. S. Widdowson, and two brothers, J. W. Lorimer and J. A. Lorimer, both of this city; also by a number of nieces and nephews.

The funeral will take place on Tuesday afternoon, March 17, at 2:30 o'clock, from the parlors of the B.C. Funeral Co., Broughton Street.

4 CARD OF THANKS

Mr. L. A. Grogan, 125 Linden Avenue, and Mrs. C. L. Griffin, Wilkinson Road, wish to thank all those who so kindly sent expressions of sympathy in the loss sustained on the occasion of the death of their dear mother on March 5, 1931.

6 FUNERAL DIRECTORS

HAYWARD'S B.C. FUNERAL CO., LTD. Established 1867
734 Broughton Street, Victoria, B.C.
Phones—Empire 3614, Garden 7679, Garden 7682, Empire 4065.

SANDS FUNERAL CO.
Office and Chapel 1612 Quadra Street
Phone Empire 7511

THOMSON & FETTERLY'S FUNERAL HOME
1625 Quadra Street
Phone Garden 2612 Night and Day

McCALL BROTHERS
"The Floral Funeral Home"
Johnson and Vancouver Streets
Phone Garden 2012

S. J. CURRY & SON
Funeral Service
PRIVATE family rooms. Large, restful Chapel.
Funeral Home, cor. Quadra and Broughton
Phone Garden 5512. Day or Night

7 FLOWERS

SAVORY'S—WEDDING BOUQUETS, DESIGNS, etc. Phone Empire 1127, 1421 Douglas.

WOOD'S FLOWER SHOP, 1605 DOUGLAS. Cut flowers and designs. Phone Garden 4014.

7A FUNERAL DESIGNS

BALLANTYNE BROS., LTD.
Cut Flowers and Designs
645 Fort Street Phone Garden 2421
Greenhouses, North Quadra Street

8 MONUMENTAL WORKS

STEWART MONUMENTAL WORKS, LTD. Take No. 9 or 7 street car to works. 1401 May Street. Phone Garden 3452.

9 CHURCH NOTICES

ANGLICAN

St. Barnabas' Church, corner Cook and Caledonia; No. 3 car. Holy Communion, 8 a.m.; Choral Eucharist, 11 a.m.; Sunday School, 2:30 p.m.; Evensong, 7:30. Rev. N. E. Smith, B.A., Rector.

10 COMING EVENTS

AMPHION HALL—ST. PATRICK'S DAY dance, March 17, 9-1; 50c. Ron Smith's orchestra. Prizes for Maggie and Jiggs, best Colleen and her Pat, etc. Dress optional.

BRITANNIA BRANCH LADIES' AUXILIARY, Canadian Legion, partner whist, Monday evening, 8:30. Two firsts, $4; two seconds, $2.50; two thirds, $1; two specials. Admission 35c.

GRAND ST. PATRICK NOVELTY DANCE
BY Ladies' Auxiliary, Britannia Branch, Canadian Legion, Tuesday, March 17, 9 p.m., 715 View Street. Refreshments. Admission 50c. Britannia Branch Orchestra. Fun for everybody.

10 COMING EVENTS (Continued)

BRITANNIA BRANCH, CANADIAN Legion, 715 View Street—Progressive whist every Monday, 8.30 p.m. Prizes: Firsts, $4; seconds, $2; thirds, $1; two specials. Admission 25c.

DANCE, AUSPICES VICTORIA BOYS' Band, Temple Hall, North Park St., March 16, 9-12. Len Acres' orchestra. 35c. Refreshments.

DAUGHTERS OF ST. GEORGE, VICTORIA Lodge No. 83, will hold a sale of work and daffodil tea in Harmony Hall, Monday, March 16, at 2.30 o'clock. Whist drive, evening, 8.30. Refreshments. Everybody welcome.

GINGHAM AND OVERALL SCOTCH dance, Friday, March 20, A.O.F. large hall, auspices Knights and Dames of the Thistle, at 8 p.m. Ladies' and gentlemen's prizes for best hard-times costumes and comics. Refreshments. Findler's Orchestra. Admission 50c.

HAMSTERLEY LAKESIDE — OPENING dance, Saturday, March 14, at 8:15 p.m. Miriam Schwabe, famous tap dancer. Zala's orchestra. Dancing every Saturday night. Phone G 1797 for reservations.

LAKE HILL COMMUNITY CENTRE—ST. Patrick's dance, Wednesday, March 18. Dancing, 9 to 1. Ozard's orchestra. Refreshments. Admission 50c. Novelty dances and prizes for paper hats.

MONDAY, MARCH 16, 8.30 P.M.—Eagles' whist, Eagles' Hall. Prizes: Two $4, two $2.50, two $1; special, two $1.

PRAIRIE DANCE, MONDAY NIGHT, Amphion Hall, 9 to 12; Evelyn Holt's Orchestra. Admission 25c.

PRO PATRIA BRANCH, CANADIAN Legion, B.E.S.L., will hold a grand Irish smoking concert in the clubrooms at 8 p.m. on Tuesday, March 17. All members are urged to attend and wear shamrock if possible.

ROYAL OAK—DANCING DISPLAY BY pupils of Miss Wilson (Russian Ballet School), March 20, at 8 p.m. Adults 35c, children 20c.

SILVER TEA ADVERTISED TO BE HELD on St. Patrick's Day at the home of Mrs. Stephenson, Burton Ave., is postponed.

ST. PATRICK'S DAY CONCERT, ST. Mark's W.A. Church Hall, Tennyson Road, Wednesday, 8.15. Attractive programme. Admission 25c.

ST. PATRICK'S DANCE, MONDAY, March 16, Sons of Canada Hall. Special prizes. Ron Smith's orchestra, 9 to 12. 35c.

ST. ANDREW'S AND CALEDONIAN SOCIETY, regular meeting, Thursday, March 19, 7:45 p.m. sharp. Social will follow, starting at 8 p.m., with moving pictures. Members may bring a friend. Dancing will follow. Ladies, please bring refreshments.

SHAMROCK TEA, MISCELLANEOUS sale, St. Martin's Hall, Obed Avenue, Tuesday next, 3 to 6.

THE WARD SEVEN SAANICH CONSERVATIVES' Association is holding its regular meeting on March 30 at Hampton Hall, commencing at 8 p.m. There will be a concert at 8.30 p.m. and dance at 9:15. Miss Kershaw's Orchestra will supply the music, and refreshments will be served. Admission 25c.

UNIVERSITY EXTENSION LECTURE, Victoria College, Thursday, 8:15. Speaker, Prof. Soward. Subject, "The Outlook in International Affairs."

YOUR FAILURE, PERHAPS, AT THE June matriculation examinations. A course now at the V.M.A. (see educational column) may prevent it.

13 WANTED—MALE HELP

RELIABLE MAN TO SELL OUR NEW National sickness and accident policy. All accidents and every known disease covered. Liberal commission. Box 25 Colonist.

BOYS WANTING TO EARN MONEY and valuable prizes. Apply 709 Humboldt Street.

CANVASSER AND SALESMAN, AT ONCE. Apply 718 Yates Street.

"DIESEL-POWERED RACING CARS"

DIESEL-POWERED aeroplanes, trucks, stages and even motorcycles, besides all other powered machinery, is now equipped with the wonder Diesel engine at one-eighth the operating expense and with greater power and efficiency. Thousands of men will enter this highly-paid field of new opportunity through our intensified practical Diesel training. We have a new illustrated booklet, "Diesel Opportunities of 1931." It's free. Write for your copy today. 40c per hour spare-time work while learning. HEMPHILL DIESEL ENGINEERING SCHOOLS, 1043 Pender Street West, Vancouver, B.C.; 418 Bell Street, Seattle, Wash.

GOOD SHINGLER, TO ESTIMATE ON job. Box 329, Colonist.

INSURANCE SALESMAN WANTED FOR established insurance firm, to handle all classes of insurance. Real opportunity for the right man. For particulars apply Box 325, Colonist.

ONE RELIABLE MAN IN EVERY TOWN, merchant preferred, to take orders for best tailored clothes in Canada. Attractive outfit, complete range, special values $25 to $35. Good commission. Rex Tailoring Co., Ltd., Toronto 2.

STEADY RELIABLE MAN NEEDED IMMEDIATELY to handle our business in Victoria. Responsible position. Permanent. Experience unnecessary. Honesty, ambition essential. Must have car. Work starts at once. Syncro Motors Co., Battle Creek, Mich.

UNUSUAL OPPORTUNITY EXISTS FOR live man to be connected with organisation just commencing. Box 555, Colonist.

WANTED—REPRESENTATIVE FOR ESTABLISHED B.C. publication to cover Vancouver Island, for advertising and circulation. Liberal contract to right applicant. Apply in first instance, with references and qualifications, to Box 273, Colonist.

WANTED — AN ACTIVE PARTNER IN small business; wages about $90 per month and profits; price $650; experience not necessary. Box 267, Colonist.

WANTED — RELIABLE AND EXPERIENCED man for small farm; milk two cows and knowledge of gardening required. State wage with board, age, and previous experience. Reply Box 315, Colonist.

WANTED—FARM HAND. STATE EXPERIENCE and wages expected. Box 285, Colonist.

INTERNATIONAL CORRESPONDENCE SCHOOLS CANADIAN LTD.
JOHN WOOD, Agent
(The Collender Stores)
Vocational Adviser
Specialist in Technical Books
Engineers Coached, Marine, Stationary, Diesel by Experienced Instructors
Open Every Day and Every Evening
709 Yates Street

13A SALESMEN AND AGENTS

LARGE U.S. MANUFACTURER HAS opened Canadian factory in Hamilton, Ontario. Have openings for additional salesmen. Write, giving reference and experience. Pyr-Fyter Company, Canadian Manager, Dayton, Ohio, U.S.A.

14 WANTED—FEMALE HELP

BOARD AND LODGINGS IN EXCHANGE for services. Box 9, Colonist.

GOOD COOK-NURSE, TWO ADULTS, one baby, country, all conveniences, electric stove, $25 a month. Box 298, Colonist.

WANTED—EXPERIENCED COOK-GENERAL, five miles from town; help kept; good wages. Phone Albion 40W between 12 and 2 p.m. and 7 and 8 p.m.

WANTED—EXPERIENCED GIRL FOR general housework; sleep in. Phone E 2443.

$50—FULL COURSE IN HAIRDRESSING for balance of Winter, terms. Victoria Hairdressing College, Woolworth Bldg.

WANTED — FIRST-CLASS COOK, UPLANDS; private family. Appy Box 328, Colonist.

WANTED—EXPERIENCED READY-TO-WEAR saleisladies, good appearance; no others need apply. Box 330, Colonist.

HELP WANTED

EARN $20 AND UPWARDS WEEKLY growing mushrooms for us in cellars and sheds all Spring and Summer. Illustrated booklet free. Canadian Mushroom Company, Toronto.

25 DANCING

VIOLET FOWKES STUDIO OF STAGE dancing, 1 Mahon Block, 1112 Government Street.

VICTORIA STUDIO OF SOCIAL DANCING. All the latest dances. Jose Farrington, Castle Block, Fort Street.

16 AGENTS WANTED

RECENTLY APPOINTED DISTRIBUTOR of large Canadian corporation, selling a nationally advertised product with a wider field than the automobile and telephone, already most successful on the Mainland, can offer a lifetime opportunity to a few men and women of character and ability in Victoria, Duncan, Nanaimo, Courtenay, and other Island points. No investment required. If you are clean-cut, honest, and determined to get ahead, we can easily teach you how to earn a good income from the start and increase your earnings from year to year. Apply in the first instance to Box 236, Colonist.

RELIABLE MAN FOR ONE HUNDRED store route; this county; experience unnecessary, no selling; distribute and collect. Should net seventy dollars weekly. Shamas Mfg. Co., New Toronto, Ont.

$380 MONTHLY SELLING TEN NEW improved window washers daily. Cleans, dries, polishes. Approved by Good Housekeeping. Restricted territory. Write today. Carter Products Corp., 832 Front Avenue, Cleveland, Ohio.

17 SITUATIONS WANTED—MALE

A. J. GREGG, HOUSE WINDOWS cleaned, 6 cents each, outside. Hardwood floors polished. Phone G-5022.

BOOKKEEPER WANTS WORK, WHOLE or part time. Phone Garden 6478.

EXPERIENCED GARDENER DESIRES employment — Experienced in all branches; charges reasonable. Phone G 2715

GENERAL FARM HAND WANTS STEADY employment. Reply Box 286, Colonist.

HANDYMAN WANTS WORK OF ANY kind, by day or contract. Phone E-6761.

TIM KEE, CHINESE EMPLOYMENT agent. 1615 Government Street; phone Garden 5014.

YOUTH, 17, STRONG, WANTS POSITION of any kind, outdoor preferred. Phone E 2157.

YOUNG MAN WANTS TO LEARN THE baking business; ambitious; can give references to character. Phone G 0166.

YOUNG MAN — 12 YEARS' BANKING, brokerage and accounting experience. Excellent references. Box 263, Colonist.

YOUNG MAN WANTS JOB ON FARM, experienced. Box 223, Colonist.

17A PAINTERS AND DECORATORS

AT MODERATE PRICES—PAINTING, paperhanging, kalsomining. Estimates free. Phone Empire 4312.

F. HEANSKI, PAINTER — ROOMS PAPERED, $10 each; new patterns. 1246 Gladstone Avenue. Phone E 9615.

F. C. WHITE, INTERIOR DECORATOR, house painting, roof expert. Phone Empire 5043.

J. MOSSOP, PAINTING, PAPERHANGING; neat work promptly done. G 3335.

PAPERHANGING, PAINTING, KALSOMINING work wanted. Phone G 6627.

17B CHIMNEY SWEEPING

A CLEAN SWEEP. PHONE FRED Carter (successor to William Neal), E 7583.

CHIMNEYS SWEPT AND GUTTERS cleaned. Veteran Sweeps. G 2361.

17C CARPENTERS AND CONTRACTORS

ALTERATIONS, NEW HOUSES, ETC.—Free plans. K. P. Irvine. Empire 6417.

ALTERATIONS, HOUSE RAISING, foundations, roofs repaired. Estimates given. G-7682, G-2255. O'Regan.

CEMENT FOUNDATIONS, FLOORS, sidewalks. Cinders hauled. Briar & Fryer. E 4212, E 9338.

IF YOU WANT A CARPENTER, PHONE secretary of local union. Empire 6948.

THE BETTER HOME BUILDERS, 712 Humboldt, will give you the lowest price possible without sacrifice of quality. Phone E 9344.

WOOD TURNING — ALL KINDS FOR builders, cabinet makers, etc. E. Brown. G 2669.

17E GARDENERS

GARDENS DUG AND PUT INTO SHAPE. Phone Peart, G 1035, evenings.

PRACTICAL PRUNING, BORDERS, lawn laid. Empire 6825.

18 SITUATIONS WANTED—FEMALE

CAPABLE WOMAN WANTS WORK, DAY or permanent; good cook. G 1581.

CAPABLE WOMAN DESIRES HOUSEWORK in family of adults. Box 309, Colonist.

DENTIST, REGISTERED, DESIRES ASSOCIATION experienced operator and anaesthetist. Own equipment. Box 330, Colonist.

EXPERIENCED COOK-GENERAL WANTS work, cooking dinners, cleaning, minding children; three hours daily, week days; $2.75 week. Box 319, Colonist.

EXPERIENCED, REFINED YOUNG LADY desires position as housekeeper to widower, fond of and accustomed to children; excellent references. Box 312, Colonist.

ENGLISH GENTLEWOMAN DESIRES position as children's nurse (experienced), or companion-help, where other help is kept. Good references. Box 276, Colonist.

EXPERIENCED COLORED GIRL WANTS cleaning, cooking dinners; 35c hour, car fare. E 0090.

EXPERIENCED CHILDREN'S NURSE OR mother's help; daily or permanent. Phone G 0026.

EXPERIENCED NURSERY GOVERNESS desires post, town or country. Box 151, Colonist.

FOR THE SERVICES OF A GOOD practical nurse. Box 261, Colonist.

LADY WILL GIVE LIGHT SERVICES IN exchange for room and board. Phone G 3089.

MIDDLE-AGED WOMAN WANTS DOMESTIC work temporarily; would keep house for lady convalescent. Box 326, Colonist.

MRS. CHARLES MacDOUGALL, 6 SYLVAN Lane, wishes to recommend a man and wife as manservant and cook. They have been in her service for 2½ years. Old Country people, both young and very capable. Mrs. MacDougall will be glad to give further information, either by letter or telephone Empire 2960.

OFFICE WORK; YOUNG LADY SEEKS position; ten years' experience. Box 249, Colonist.

PRACTICAL NURSING OR ASSISTANT in small hotel. Box 115, Colonist.

RELIABLE, ACTIVE, CLEAN WOMAN wants work, 35c hour. Competent in all household work. E 7710.

STENOGRAPHER AND TYPIST—EXPERIENCED in law and general business work, requires position. Excellent references. Phone G 4617.

THOROUGHLY RELIABLE ENGLISH help, 8 to 5 daily. Phone E 5347.

WELL-RECOMMENDED, GOOD COOK-general, where child of three years would be no objection; country preferred. Phone E 9112.

YOUNG LADY DESIRES POSITION AS housekeeper or companion-help; city preferred. Good references. Box 332, Colonist.

21 PERSONAL

A. P. BASSETT
Piano Tuner and Repairer
2961 Douglas Street, Victoria, B.C.
Phone Empire 4835

A TURKISH BATH BY QUALIFIED masseuse, who receives or visits patients for Swedish massage. 732 Yates. Phone E 7835.

AT THE BRIDGE STUDIO—CONTRACT, Whitehead system. Empire 9333.

A TESTED CLAIRVOYANT — MADAME Sammi, 1510 Fort St. Phone G 2462.

A PHRENOLOGY TEST FREE — MME. Mobius, Reader, Balmoral Hotel. G 4624

CLAIRVOYANT — MADAME OLIVIA, front suite, 725½ Fort Street. E 0015.

EXPERT MARCELLING, 50 CENTS, AND haircutting, 25 cents. 918 Courtney Street. Phone E 4533.

ECZEMA, ITCH, PIMPLES, PSORIASIS, piles, ulcerated legs. Try George Lee's Old Chinese Eczema Remedy. 1501 Government Street.

EXPERT BEAUTICIAN — MRS. HALL. Phone E 0702.

EXPERT JEWELRY REPAIRING AND manufacturing. Brockington, 5 Arcade Bldg. Gold bought. E 5181.

GRADUATE NURSE HAS ACCOMMODATION and good board for children. P.O. Box 66.

21 PERSONAL (Continued)

IF YOUR WATCH DOES NOT GIVE satisfaction, bring it to the "Watch Bench." Mainspring, $1; cleaning, $1. Old gold bought. 1128 Broad St., opp. Spencer's.

LESSONS GIVEN IN AUTOMOBILE driving—For appointment, phone G 2987.

MASSEUSE — C.S.M.M.O. DIPLOMA (England). Debility, rheumatism, constipation, etc. Miss McPherson, 520 Menzies. E 7415.

MADE-TO-MEASURE SUITS, $24 UP. Rankin, Tailor, 734 Pandora Avenue.

MENZIES NURSING & CONVALESCENT Home. 130 Menzies St. Phone Empire 9011.

ONE OR TWO SMALL CHILDREN boarded; terms moderate. E 7691.

SADDLE MARE FOR HIRE — PERFECT disposition, privately owned; special terms to careful rider. Particulars, E 8401.

SHOE REPAIRS WHILE YOU WAIT. All work guaranteed. Bob Hawkes, "The Home of Fine Shoe Repairs," 816 Trounce Alley. We resole Zippers.

WOMEN'S AND CHILDREN'S DRESSES; also plain sewing. Miss Reece, 3080 Washington Avenue.

YOUR WEDDING INVITATIONS OR announcements must be correctly printed. We have had long experience and know how.

THE COLONIST
(Printing Dept.)
1211 Broad Street

21A HAIRDRESSING

A PERMANENT WAVE OF DISTINCTION—Complete, $5; no extra charges for shampooing, etc., and the ends are curly. Freer's, 740 Fort Street. E 4023.

FIRTH BROTHERS, 709 FORT STREET—Permanent wave, $5, full head.

GLORIA MAISONETTE—OPERATED BY a Harper Method graduate, 207 Belmont House. Shampoo, 50c; scientific scalp treatment, 50c; finger wave, 50c; marcel, 50c; face and neck massage, $1; steamoil, $1. Garden 8251.

HAIRDRESSING, YOUR HOME OR mine; experienced operator. Phone G 7645.

HAIRDRESSING IN YOUR HOME — Experienced operator. Phone E 8720.

HAIRDRESSING IN YOUR HOME; EXPERIENCED operator. Empire 7502.

MARCEL, 25C; SHINGLING, 25C. WEDNESDAYS free. 114 Woolworth Bldg. Victoria Hairdressing College.

SATURDAY SPECIAL AT VICTORIA Hairdressing College—Schoolgirl's haircut, 15c. 114 Woolworth Bldg.

22 TO EXCHANGE

8 ACRES (MORE OR LESS), SHAWNIGAN Lake, in exchange for launch. Box 264, Colonist.

23 EDUCATIONAL

ADULT EDUCATION—CLASSES IN CORRECT ENGLISH AND EXPRESSION. G 7455. DR. CHRISTINE STUART-FLEMING, 239 MENZIES.

CONFIDENCE IN YOURSELF CAN BE obtained by public speaking and dramatic work, so join the B.C. Dramatic School, 635½ Fort Street. Phone G 3011.

NEW ERA BUSINESS SCHOOL, HIBBEN-Bone Bldg. Principal, Mrs. B. C. Keates. Shorthand, typewriting, bookkeeping, high school subjects. Coaching for Civil Service exams. Day and Night School. Phone Garden 5025.

ROYAL BUSINESS SCHOOL (OVER Campbell's, Government Street), phone Garden 6016. Principal, Miss Sayer. Stenographic, secretarial courses; individual attention; no failures, highest honors.

SHORTHAND SCHOOL, 1011 GOVERNMENT Street. Business subjects, thorough tuition. E. A. MacMillan, principal. Phone Garden 4941.

SPROTT-SHAW BUSINESS INSTITUTE
Affiliated with
The Business Educators' Association of Canada.
Day students enrolled each Monday. Night students enrolled each Tuesday.
Courses:
Stenography, Secretarial, Commercial, Preparatory, Civil Service, Radiotelegraphy.
Write or call for prospectus.
SPROTT-SHAW BUILDING
Phone Empire 7184

VICTORIA SCHOOL OF EXPRESSION
MRS. WILFRID ORD, F.T.C.L.
1005 Cook Street Phone Garden 5525

THE STANDARD SCHOOL OF STENOGRAPHY AND TYPEWRITING
Misses G. M. Dickson and W. G. Milligan
Mt. Douglas Block, Oak Bay Junction
Phone Garden 1824

VICTORIA MATRICULATION ACADEMY. J. J. McLoughlin, M.A., 729 Yates St. Insure your admission to Normal or University by enrolling in our day or evening classes (jr. and sr.), also correspondence dept. Where the teaching is different, and past students are almost all "passed" students.

24 MUSIC

ATTFIELD—MANDOLIN, BANJO, GUITAR. B.C. Academy. Ph. E-3611, E-5593.

BANJO, MANDOLIN, GUITAR AND ALL stringed instruments taught by W. O. Plowright, 1116 Broad Street. Phone Empire 4943. Res. phone Empire 9092. Hours 1 to 9 p.m.; Saturday, 9 to 1.

PERCY SCOTT — MANDOLIN, GUITAR, banjo. Teacher's diploma, composer, arranger. 1035 Pendergast. E 2824.

24A PIANO

PIANO STUDENT WOULD LIKE A FEW pupils (beginners); terms very moderate. Phone G 3189.

24B VIOLIN

ERNEST SEMPLE STUDIO. E 3811; residence G 7755.

IRENE BICK—STUDIO OF VIOLIN, 834 Michigan Street. Phone Garden 0046.

28 DRESSMAKING

CHOKERS, FURS, REMODELED; MODERATE charge. Phone Garden 2852.

DRESSMAKING BY THE DAY—PHONE E 8473.

LADIES' AND CHILDREN'S COATS AND dresses. Phone Garden 7555.

LOOSE COVERS FOR FURNITURE AND car. Dressmaking. Phone Empire 7770.

29 LOST AND FOUND

LOST—TWO TIRES, ONE SMALL AND one large, near Fernwood Road or Burnside, from Wilkinson to Elk Lake. Phone E 7036. Reward.

LOST—FRIDAY, PARCEL CONTAINING gentleman's pyjama coat. Phone G 7548.

LOST—SABLE POMERANIAN, FEMALE. Phone G 4464.

LOST—LICENCE PLATE NO. 3342, FRIDAY. Cameron Wood & Coal Co.

LOST — ABERDEEN TERRIER, FROM 1624 Ross Street; licence No. 646. Phone E 4650 or G 7760

LOST IN TOWN, THURSDAY—GLASSES, with chain and hairpin, in case. Finder please phone Colquitz 29Q. Reward.

LOST — LICENCE PLATE NO. 12-590. Finder please phone E 1489.

LOST — BETWEEN ROBERTSON AND Oscar, large blue Persian, name "Mickey." G 8588.

WOULD THE PERSON WHO FOUND A large sum of money Thursday, kindly return same, or communicate with Nurse Newell, Douglas Hotel. As generous reward as can be afforded will be given with gratitude.

30 TIMBER BROKERS

FOR SALE—1¼ MILLION FEET TIMBER, close to railroad. More available. Apply 1221 Broad Street.

TIMBER FOR SALE. GLADWOOD & CO. Pemberton Bldg.

31 MONEY TO LOAN

AGREEMENTS AND MORTGAGES PURCHASED. Money to loan. Foot & Co., Barristers, Bank Nova Scotia Bldg.

LARGE AND SMALL AMOUNTS—Building loans a specialty. No delay. Brown Bros., 206 Pemberton Building.

LARGE AND SMALL AMOUNTS—BUILDING loans a specialty. No delay. Brown Bros., 206 Pemberton Bldg.

MONEY TO LOAN ON IMPROVED property at current rates of interest. Heisterman, Forman & Company, 608 View Street. Phone E 4191.

Double Service in Want Ads

You can telephone your answers as well as your classified advertisements to The Colonist. Readers are often interested in Want Advertisements that do not carry the names or addresses of advertisers, but a Colonist box number. For the accommodation of those readers who find it inconvenient to write an answer, and to serve the advertiser better, we will take replies to Box Numbers over the telephone.

The Colonist service is available from 8 a.m. to 10 p.m., excepting Sundays. Phone Empire 4114.

31 MONEY TO LOAN (Continued)

MONEY TO LOAN ON IMPROVED REAL estate at current rate of interest; strictly confidential; quick decisions; reasonable charges. P. R. Brown & Sons, Ltd., 1112 Broad Street. Phone Garden 7171.

MONEY TO LOAN ON FIRST MORTGAGE. Swinerton & Musgrave, Ltd. 640 Fort Street.

32 WANTED TO BORROW

MONEY WANTED—WE HAVE FOR disposal some very choice first mortgages of $400, $500, $750, $1,000, $1,500 and $2,000 respectively, at the current rate of interest. If you have idle funds we shall be very pleased to show you our offerings. P. R. Brown & Sons, Ltd., 1112 Broad Street. Phone Garden 7171.

WANTED—$5,000 AT 6% FOR THREE or five years, for building purpose; A1 security. Box 330, Colonist.

WE CAN PLACE YOUR MONEY ON excellent first mortgages, new homes, at current rate of interest; first-class security. Leigh Real Estate & Building, Ltd., 206 Jones Bldg. Phone Empire 8043.

37 MISCELLANEOUS

AH! AH! HERE COME THE CODFISH boats. Local codfish, 10c per lb. Askey's Fish Market, 624 Yates. E 6531.

ALL YOUR TRASH WILL BRING YOU cash, such as rags, bottles, also tools, stoves, furniture, or anything else. We call anywhere and pay best prices. Phone Garden 4752.

DIMENT'S SERVICE AND MACHINE Shop. Repair work of all descriptions. Helmcken Road. Garden 1213.

FOR FURNACES, RANGES, BOILERS, lawn mowers and repairs consult Fred Diment, late of B.C. Hardware. G 1212.

PARKING—DAILY, 10C; MONTHLY, $3. Willows. Plowman Furniture Store, 1121 Blanshard Street. Phone G 4424.

SAWS, ALL KINDS, FILED, SET, gummed, etc. Phone W. Emery, 1557 Gladstone Avenue.

38 TO RENT—MISCELLANEOUS

FOR RENT — LARGE GARAGE, LIGHT and water. Phone G 4545.

STORE TO RENT
IN HEART OF RETAIL BUSINESS DISTRICT—Steam-heated store and double display windows, suitable for any type of merchandise. Apply The Royal Trust Co., 1202 Government St. Phone E 4126.

40 FOR SALE, MISCELLANEOUS

40A BUILDING MATERIALS

THIS WEEK'S LUMBER SPECIALS
2 x 2 and 2 x 4 random lengths, sized $10.00
2 x 6 and 2 x 8 random lengths, rough 10.00
1 x 5 to 1 x 12 No. 4 common boards 8.00
1 x 4 and 1 x 6 siding, short lengths 25.00
Cedar shingles for sidewalls, per M. 1.50
Lumber and shingles to build poultry house, 14 x 16; double floor and walls; delivered anywhere within city limits 50.00
CANADIAN PUGET SOUND LUMBER & TIMBER CO., LTD.
Foot Discovery St. Phone G 7121

40B CLOTHING, FURS, SHOES, ETC.

LADY'S COAT, 44; TWO JUMPER SUITS, three silk jumpers, two pairs shoes, cheap. E 9702.

40C FUEL

100 LBS. SACK COAL, 75c, DELIVERED. Phone Garden 9101-9102.

40D FURNITURE

ADULT'S COMMODE CHAIR, REASONABLE. Phone G 5465.

PRIVATE SALE

1701 BEACH DRIVE, OAK BAY, 11 a.m. to 5 p.m., MONDAY to THURSDAY, MARCH 16 to 19. Offering: Single and double mah. beds and box springs, SHERATON WRITING OR BOUDOIR TABLE, ORIENTAL RUGS, spinning wheel, straight-back elm chair, cane seat and back; Monastery oak chair, LARGE OAK CHEST, mah. oc. table, Persian panel; ELIZABETHAN HIGH-BACK CHAIR, leather and oak fender; BEAUTIFULLY CARVED MAH. SIDE TABLE, MAGNIFICENT MASSIVE MAG. DINING-ROOM SUITE in CHIPPENDALE and QUEEN ANNE, with 14-8 extension Chippendale table, only suitable for large home.

40E MUSICAL INSTRUMENTS

AMERICAN ORGAN, $15; 'CELLO, $135; good tone piano, $90; records, 50c. Hickling's Music Store, 741 Pandora.

GENUINE ENGLISH PIANO, MAGNIFICENT tone; $150 cash. 540 Kelvin Road.

GRAFONOLA, WITH FIFTY RECORDS. Empire 0564.

PIANO, NORDHEIMER, MODERN, REASONABLE. Phone G 5465.

PIANO FOR SALE, GOOD TONE AND condition, $50. 1533 Clawthorpe Ave. Apply after 8 p.m.

PIANO, IN EXCELLENT CONDITION, almost new. Apply 1060 St. David St.

SMALL WURLITZER PIPE ORGAN, complete with all traps and effects, beautiful tone, for $750; any terms you desire. Apply Manager, phone E 6414.

40F RADIO

A SNAP—STEWART-WARNER 8-TUBE electric radio, $125. Owner leaving town. Phone E 3245.

A BETTER RADIO SERVICE AT 920 Yates. Dial G 1033 for guaranteed repairs and parts. "We do not sell radios."

AND NOW COMES JACOB AARONSON with an electric screen-grid radio, dynamic speaker, tone control, for only $65; also console model Philcos, screen-grid; sells anywhere for $226; our price, $125 (this is a full size console radio). Jacob Aaronson, 581 Johnson St. Phone G 4722.

A GUARANTEED SECOND-HAND OR new electric radio sold on easy terms, or for hire by the week or month. Also tubes tested free by a modern, up-to-date tube tester. Jacob Aaronson, 581 Johnson Street. Phone G 4722.

AERIALS PUT UP, $3.75, COMPLETE. Jacob Aaronson. Phone G 4722.

DEMONSTRATOR MOHAWK LYRIC RADIO, A SNAP FOR CASH. WEST'S RADIO SHOP, 741 YATES STREET.

EXPERT RADIO SERVICE. ALL TYPES and models of radio sets repaired. Silver-Marshall Service Station; operator E. P. Siddall, 320 Moss St. Empire 2552

FOR SALE—$40 HORN LOUDSPEAKER, suitable for small set, for $5. Phone E 4554.

GET A GOOD SECONDHAND RADIO AT a very fair price. All guaranteed. Call and see for yourself. S. Goucher, 755 Yates Street

$50 FOR YOUR OLD RADIO OR gramophone on 1931 radios; also a good allowance on your piano. Jacob Aaronson, 581 Johnson St. Phone G 4722.

SATURDAY MORNING SPECIAL
1 ONLY
VICTOR COMBINATION. Regular $375. Nearly new.
$199
On Terms
RADIO DEPT., DAVID SPENCER, LTD.

$50 FOR YOUR OLD RADIO ON ANY new console in our store. Walnut tables for Baby Grands, $10. H. D. Mainwaring & Co., 615 Fort. Phone G 7821.

$100 ELECTRIC CONSOLE, 8 TUBES, dynamic speaker. Cost $250 last year. Phone E 7775, after 6 p.m.

40 FOR SALE, MISCELLANEOUS (Continued)

SAVE $23
ON A 1931 DE FOREST CROSLEY BROCK RADIO
Regular $158; Special
$135
Like new.
RADIO-LECTRIC, LTD.
635 Port Street Phone E 9114

40H NURSERY STOCK, PLANTS, ETC.

CLIMBING ROSES, 35c EACH; DAHLIAS, named, 25c to 50c each; mixed, $1 per dozen; gladioli, named, 35c a dozen up; hybrid delphinium, 20c each; carnations, columbines, Canterbury bells, foxgloves, polyanthus, $1 per dozen; wallflowers, red and dwarf orange, 50c per dozen. A. Stewart, 1260 Tattersall Drive. E 6693.

DAFFODILS—2178 CENTRAL AVENUE, Oak Bay. Phone E 2054.

FOR SALE—LOGAN TIPS, $5 PER 100. W. Tucker, Gordon Head.

GLADIOLI BULBS—MIXED VARIETIES, 3 dozen, $1. Special mixture: 25 named varieties, exhibition quality; every one different, $1. All No. 1 bulbs, free from disease. Delivered. J. Cambrey, Lake Hill P.O. E 2998.

HAVE ABOUT 1,000 TOMATO PLANTS, more than need; some potted, others flat. Prices reasonable. Phone E 4318.

LOGAN TIPS, 5c EACH; YEAR-OLD plants, 10c each; British Sovereign strawberry plants, $6 per 1,000. Heal, Royal Oak. Phone Colquitz 51R.

STRAWBERRY PLANTS — LIMITED quantity Magoon, Paxton, British Sovereign. Spooner, Keating.

STRAWBERRIES — ONE THOUSAND Royal Sovereign plants for sale. Strawberry weevil unknown in district. Apply Watson, Saseenos, R.R. 2.

40K BICYCLES AND MOTORCYCLES

ANNUAL SALE OF REBUILT BICYCLES, from $13.50 to $25. New C.C.M. bicycles, $35. Victory Cycle Works, 581 Johnson Street. Phone G 4722.

FOR SALE — ENGLISH MOTORCYCLE and sidecar, mechanically perfect, cheap. Phone G 0710.

LADY'S BICYCLE, $8. FORD TOURING, $35. Both in good shape and mechanically perfect. Shelbourne Garage. G 5234.

1929 INDIAN SCOUT "45," NEW tires, accessories; forced sale. Box 198, Colonist.

40L STOVES AND RANGES

BROWN'S DEPENDABLE STOVE STORE, 1942 Pandora. Repairs. Stoves connected. Phone E 0351.

FOR SALE — KOOTENAY McCLARY range, four-hole, white enamel; nearly new; $65. 1038 Pandora Ave. G 5440.

FOR SALE, CHEAP—BEACH COMPEER stove, nearly new. Can be seen at 1731 Haultain, Monday or Tuesday.

MAJESTIC RANGE WITH WARMING closet and waterfront. Only $38. Carter's Stove Store, 822 Fort Street. E 3511.

RANGES — $2 PER WEEK. PHONE Empire 8433. 715 Pandora Ave. Sole agents for Findlay ranges. McClary repairs.

18 GOOD USED RANGES, $25 UP, CASH or terms. B.C. Hardware.

40X MISCELLANEOUS

AUTO TENTS
For Garden or a Week-End Trip
F. JEUNE & BRO., LTD.
570 Johnson Street
Phone G 4525

ACETYLENE WELDING OUTFIT, torch, gauges, hose, welding tips, in perfect condition, cheap. Apply 1509 Gladstone Avenue.

BABY BUGGY (ENGLISH), AS NEW; sacrifice, $16.50. G 3779.

BLACK SOIL, CLAY, MANURE, ROCK, cinders, delivered. 1845 Kings Road. G 5564.

BOATS, LADDERS, PARK SWINGS, dog kennels, chicken houses. Jones Bros., 827 Fort Street. Empire 4925.

BLACK GARDEN LOAM, CLAY, SAND, cinders, gravel, manure, delivered anywhere. Hauling, grading, fencing, etc. Phone Garden 4790.

BULOVA WRIST WATCH AND RING (two small and one large diamonds). Value $180. Will sacrifice. Box 254, Colonist.

BOOKS—DICKENS, 29 VOLS.; WAVERLEY Novels, 23 vols. Phone E 2259.

ENGLISH WHITE LEAD, SNOW WHITE Zinc, and genuine Linseed Oil—the best made. The Staneland Co., Ltd., 840 Fort Street. G 1914

FOR SALE—GOOD KITCHEN RANGE, price $15; also washing machine, $5. 1141 Empress Avenue.

GAS DRAGSAW, NEARLY NEW. A BARGAIN for cash. Phone E 8105, between 5 and 7.

HENRY FORD SAYS:
"We may pave roads with coffee some day." Who knows?
WE DO KNOW, however, that the ROAD to GOOD COFFEE leads to
C. J. CAREY'S
716 View St. Phone E 3115
We Deliver

JAMESON'S COFFEE — ROASTED, ground and packed daily in one-lb and one-half-lb. airtight, moisture-proof cartons at their factory in Victoria. It is a perfectly-balanced blend of the best coffees grown. Ask your grocer.

JAMESON'S ROMA BRAND 100% PURE India tea. A high-grade, delicious tea. It bears the trade mark of the India Tea Bureau: the map of India. Sold only in 1-lb. special packages, 60c a lb., at your grocers, or Jameson's, 754 Broughton St.

ONE KOHLER PLANT, 2,000 WATT, 110 volt—Model K, with starting battery and Kohler switch; type D1700. Complete, $450. One large Kelvinator, d.c. current, $300. One large gas generating plant, $350. Albert L. Lawrie, R.R. 1, Metchosin. Phone Belmont 57M.

RANGE CASTINGS FOR MOSTLY ALL makes. B.C. Hardware.

RICH JERSEY MILK AND WHIPPING cream delivered daily. G 5564.

SINGER DROP-HEAD SEWING MACHINE, seven drawers. Phone G 0214

STOVES AND RANGES, MANY MAKES. We repair and install coils, waterfronts, parts, boilers, etc. Southall's Stove Exchange, 801 Fort Street. Garden 2981

TYPEWRITER, REMINGTON, EXCELLENT condition, $35. Phone G 5465.

3 POUNDS OF SCOTCH AND BUDWEISER malt, 1 packet hops, 3 lbs. Demerara sugar, 1 yeast cake—all for 80c. Delivered anywhere. Hill's Grocery. Phone Garden 9101.

WHITE ROTARY SEWING MACHINE, like new, and Singer machine, box top, $10. E 4964.

520 FLOWER POTS, 3 TO 9 INCHES, $8. Phone Empire 7576

Estd. 1909 Oldest Adv. Agency in B.C.
"Advertising is to business as steam is to machinery"
MIMEOGRAPHING! MULTIGRAPHING! NEWSPAPER AND MAIL ADVERTISING! MAILING LISTS! ADDRESSING!
We write and mail letters, price lists and postcards that "tell and sell." Special prices for retail stores' weekly or monthly lists and newspaper advertising. Up-Island stores can have this work done and delivered within 24 hours. When in a hurry for copies of Notices of Meeting, Legal Documents, Mining Reports, Lists of Creditors and Debtors, Balance Sheets, Price Lists, Ruled Forms for factory or office use, call on us or phone E 2712. Clubs, Lodges, Churches, etc., should get our prices.
NEWTON ADVERTISING AGENCY
Mail and Newspaper Advertising
Multigraph and Mimeograph Circular Letters and Postcards. Addressing. Mailing. Mail Advertising Planned, Printed and Mailed.
Suite 1, 604 Fort St. Phone Empire 2712

41 WANTED—MISCELLANEOUS

ABSOLUTELY HIGHEST PRICES PAID for secondhand furniture, tools, or anything useful. Phone E 0350.

ABSOLUTELY HIGHEST PRICES PAID for rags, bottles, tools, stoves, furniture, or anything you wish to dispose of. We call anywhere, any time. Garden 4752.

ANTIQUES, OLD GOLD, DIAMONDS. Best cash prices. Strictly confidential. Rose, 1013 Government Street.

MRS. LEE, 640 JOHNSON, SECONDHAND clothing bought and sold. E 0284.

MRS. JOWITT, 821 FORT, BUYS AND sells high-class secondhand clothing. Wanted: Antiques of all descriptions. E 3443

ODDY'S, 1600 DOUGLAS STREET—WE buy good class furniture, china, silver, old jewelry and brassware. Good prices paid. Phone Empire 3812.

PHONE GARDEN 4752—WE PAY BEST prices for bottles, rags, tools, stoves, furniture or anything else you wish to dispose of. We call anywhere, any time. Try us.

WANTED—GOOD BUNGALOW FURNITURE; cash without ostentation. Phone G 4434.

WANTED—PUNCH PLOUGH. MUST BE in good shape. Phone Sidney 44G.

WANTED — SOL-HOT BROODER. H. Hoes, R.M.D. 4.

WANTED—FROG FOR SAM BROWNE belt. State price. Box 178, Colonist.

WANTED—SECOND-HAND FURNITURE, stoves, ranges, tools, etc. We buy junk. Phone calls promptly attended to. Just phone E 5343. Our man will call.

WANTED—MODERN COAL RANGE, IN good condition, for cash. Box 258, Colonist.

WOODEN DOLL'S HOUSE — BOX 265, Colonist.

WE CALL AND COLLECT WASTE paper. Phone E 8073. 511 Johnson.

47 ROOM AND BOARD

A VACANCY AT SUNNY BRAE, 852 Burdett Avenue. Home cooking and comforts.

AT 615 VANCOUVER — FIRST-CLASS rooms; reasonable; quiet; central. E 0271.

ABERDEEN HOTEL, 941 McCLURE—Transient and residential; central; running water in rooms. Garden 0111.

BOARD AND ROOM, REASONABLE terms. 849 Vancouver Street. Phone G 3501.

BOARD AND ROOM; PRIVATE HOME. 1520 Camosun St. Parrott, E 2540.

FIRST-CLASS ROOM AND BOARD—Close to sea, car and golf links; good locality. Home cooking reasonable. E 3289.

GOOD HOME, WITH BOARD, FACING park; garage. 912 Heywood. E 5388.

LARGE BEDROOM AND SINGLE BEDROOM; good board. 429 Vancouver St. Phone G 7268.

NICE FRONT ROOM, WITH BOARD—Private family. G 2656.

PAYING GUESTS TAKEN—EXCLUSIVE locality. Steam heated. References required. White cooking. Phone E 1636.

ROOM AND BOARD, REASONABLE, IN private family; home cooking; use of den; Fairfield, ten minutes' walk to town. Phone E 1063.

SELECT BOARD-RESIDENCE, PRIVATE home, modern, close in, garage. E 6492.

SMALL, CHARMING HOTEL, OSBORNE Court; table board. 817 McClure St. Miss Ewing. Tel. Garden 5144.

THE MAPLES, 1306 YATES STREET—Select room and board; garage. Garden 7745.

TWO YOUNG MEN OR MARRIED couple as paying guests in modern home, close to transportation; garage. Phone E 9765.

$7 WEEK — ROOM AND BOARD. 738 Fisgard Street. Garden 5560.

$8.50—BOARD RESIDENCE. NICE home, good location. E 7657.

49 ROOMS TO RENT

49A FURNISHED

CECIL HOTEL
1322 BLANSHARD STREET
BRIGHT, comfortable modern rooms and bath. Reasonable rates. Garden 0117.

BROADWAY ROOMS
Clean and Comfortable
75C NIGHT, UP, AND $2.50 WEEK, UP. Corner of Johnson and Broad Sts. E 0168

HOTEL ST. JAMES, JOHNSON AT Douglas. Special Winter weekly rates. All outside rooms, modern. Phone G 1187.

JAMES BAY—BEDROOM, QUIET, CLEAN, cosy. Empire 8473.

LARGE FURNISHED BEDROOM; REDUCTION, two sharing; breakfast if required; central. Phone E 5218.

WANTED—LADY TO SHARE BUNGALOW; moderate rent; Oak Bay district. Board if desired. Phone E 2402.

49B UNFURNISHED

ONE, TWO OR THREE ROOMS, JAMES Bay district. Phone E 8474.

UNFURNISHED THREE ROOMS, EVERY convenience. Rent moderate. 2050 Oak Bay Avenue. G 2748.

50 ROOMS WANTED

WANTED — FURNISHED, A BED-SITTING-ROOM, with kitchenette and bath; within a short distance of Cook and Fort Streets. State conveniences and rent. Box 273, Colonist.

51 HOUSEKEEPING ROOMS TO RENT

51A FURNISHED

AT 706 COOK—PLEASING ENVIRONMENT. Phone E 3689.

A LARGE FURNISHED HOUSEKEEPING room, $3 week, gas; also one, $5 week. 724 Humboldt Street.

AT 419 BELLEVILLE STREET, CLOSE Parliament Buildings—Bright housekeeping room, open fire, $4.50 week, including gas.

A HOUSEKEEPING ROOM, FURNISHED; also room with kitchenette, gas, light, heat, hot water. Rent reasonable. 1222 Yates.

ATTRACTIVE HOUSEKEEPING ROOMS, conveniences. 441 Vancouver Street.

AT 734 BURDETT AVENUE—COMFORTABLE housekeeping and furnished rooms.

BELVOIR LODGE — SELECT HOUSEKEEPING rooms. 1178 Fort. E-2317.

COMFORTABLE, SINGLE, FRONT housekeeping room, $2.50 per week. 702 Vancouver Street.

COMFORTABLE, CLEAN, QUIET HOUSEKEEPING room, 834 Courtney. Phone E 8705.

COMFORTABLE HOUSEKEEPING AND sleeping rooms; steam heat, hot and cold water. Rates: $2.50 to $4.50 week. Yale Rooms, 711 Johnson Street. Phone Garden 9029.

CLEAN, COMFORTABLE HOUSEKEEPING rooms, with kitchenette. 1124 Fort

COMFORTABLE, CLEAN, QUIET HOUSEKEEPING room, kitchenette. 802 Cook.

COMFORTABLE APARTMENT, GAS, good location. Phone E 7829

COMFORTABLE FRONT ROOM — GAS, steam heat, phone, bath. 851 Fort St.

DELHI HOTEL—HOUSEKEEPING AND single rooms. 817 Yates Street. Mrs. Skelton.

FURNISHED AND UNFURNISHED housekeeping rooms; garage; large garden. Phone Empire 8315.

FRONT HOUSEKEEPING ROOM, $10 month. 1120 Vancouver Street.

GOOD HOUSEKEEPING ROOMS. APPLY Mrs. H. E. Deane, 1206 Yates St.

HOUSEKEEPING ROOM, $7 MONTHLY; close No. 5 car and Gorge Park. 911 Nicholson St., Victoria West.

HOUSEKEEPING ROOMS, SMALL, $10; large from $15. 1145 Rockland.

HOUSEKEEPING ROOM, $15; 2-ROOM sunny suite, gas oven, hot and cold water, $18; 3-room suite, ground floor, gas oven, pantry and cooler, $22; small bedroom, $8. 1229 Fort St. Phone G 1626.

HOUSEKEEPING ROOMS, SUITES, fully modern; central; elevator service; comfortable modern bedrooms at reasonable weekly and monthly rates. Ritz Hotel, 710 Fort. Phone Garden 7158.

HOUSEKEEPING; ALSO ROOM AND board. Apply 2630 Quadra Street.

HOUSEKEEPING ROOMS, FLATS, cabins, $8 per month up. 1036 Hillside Avenue.

51 HOUSEKEEPING ROOMS TO RENT (Continued)

KITCHENETTE, BED-SITTING-ROOM and separate bath, in good district, close in; reasonable rent. Box 334, Colonist.

LARGE FRONT HOUSEKEEPING ROOM—Every convenience; nice locality. 725 Vancouver. E 3496.

51B UNFURNISHED

QUEENS AND COOK — ONE OR TWO sunny rooms, kitchenette; garage.

52 HOUSEKEEPING ROOMS WANTED

52A FURNISHED

SUITE OF HOUSEKEEPING ROOMS IN exchange for wood or wood and small payment in cash. Box 271, Colonist.

WANTED — FURNISHED HOUSEKEEPING room for lady, quiet house (city). Rent, including gas, not to exceed $9 month. Box 251, Colonist.

53 FLATS AND APARTMENTS TO RENT

1260 PORT STREET — Living-room with fireplace, bedroom, dining alcove, kitchen with gas range, bathroom $35.00
FERNWOOD AND VINING STREETS —Five rooms, hardwood floors, garage, etc. $52.50
850 SYLVIA STREET—Three rooms, modern $17.50
P. R. BROWN & SONS, LTD.
1112 Broad Street Phone Garden 7171

AT LELAND APARTMENTS — SUITE and housekeeping rooms. Phone G 7815.

A FURNISHED APARTMENT — TWO bedrooms, sitting-room, dinette, kitchen, electric stove; private entrance; heat, phone, $55. 1609 Gladstone.

A THREE-ROOM APARTMENT — SITTING, bedroom and kitchen. $25. Phone E 2846.

AT MORRISON APTS., HILDA AND Chester—Ground floor suites. E 9289.

AT BELWIL APARTMENTS—ONE, TWO and three-room suites, furnished. G 0220.

APARTMENT — HEATED, UNFURNISHED. Dining-room, sitting-room with disappearing beds, kitchenette, private bath. Central Park Apts., cor. Queens and Vancouver. Phone E 6921 or E 1167.

AILSA MANSIONS — COOK STREET, Fairfield, first-class apartments, comfortable, well heated, garage. Very reasonable rentals. Apply Janitor.

AT MT. EDWARDS—FURNISHED FLAT for rent. Phone Empire 4932.

AT MODERATE RENTS—NICELY FURNISHED suites. Le Roy Apartments, 505 Montreal.

ALVIN APARTMENTS—SMALL, STEAM heated; conveniences. 1009 Johnson.

APARTMENT SUITE, FAIRFIELD house, close in, new, fine views, large living-room, dinette, kitchenette, modern gas range, bedroom, 3-piece modern bathroom, good closet space, hardwood floors. $55 per month. Alfred Carmichael & Co., Ltd., 1210 Broad Street.

A WELL-FURNISHED SUITE, SILVER, etc. 340 Linden Avenue.

ARGYLE COURT, LINDEN AVENUE
UNFURNISHED SUITE. Adults only. Apply Caretaker, or Phone G 1551.

ATTRACTIVE NEWLY DECORATED suite, one month free for one-year lease. Adults. Owner, 574 Yates.

BACHELOR, WITH COMFORTABLE home on the water, near Victoria, would like to have bachelor, fond of sport, share same, on reasonable terms. Box 302, Colonist.

BELL APTS.—FURNISHED OR UNFURNISHED. 1021 Cook. Apply Suite 4. G 1462.

BEAUTIFUL APARTMENT, HIGH CLASS in every particular, in "The Gables," Fort and Linden. Phone E 8215; evenings, E 0480.

BRIDAL SUITE, FURNISHED; COMING vacant April 1; in "The Gables," corner Linden and Fort. Phone E 8215; evenings, E 0480.

CLEAN, HOMELIKE FURNISHED single apartments, ample bath and shower accommodation. Moderate rentals. Mrs. G. H. Allen, Victoria House, 1114 Rockland Avenue. Phone Garden 3539

CARLTON APTS., 711 PANDORA—FURNISHED suites; housekeeping rooms.

CORAL COURT, 434 Simcoe ST.—FURNISHED or unfurnished suite. E 0717.

BEFORE YOU MOVE—
GET AN ESTIMATE
PHONE
DOWELL'S CARTAGE CO.
GARDEN 7194
MOVING, SHIPPING, PACKING, STORING
THAT'S OUR BUSINESS

FOR RENT, AFTER 25TH, FRONT room, unfurnished, including light, water, phone and fuel; moderate rent. Phone G 2982.

FULLY-FURNISHED UPPER FLOOR OF duplex House; large garden running to Oak Bay Beach; garage. Apply 1735 Beach Drive. Phone E 4679.

FOUR-ROOM SUITE, UNFURNISHED; vacant April 15. 1619 Camosun Street.

FORT STREET — FIVE-ROOM FLAT, containing large living-room, dining-room, kitchen, bathroom, two bedrooms and large tiled sunroom; first-class order; ready for occupation in a few days; $49.
PEMBERTON & SON
535 Fort Street Phone G 8124

FIRST-CLASS DOWNTOWN HOUSEKEEPING apartment, freshly decorated. Apply Mrs. Arnold, Suite 5, 1218 Langley Street.

HUMBOLDT APTS.—FURNISHED SUITE. J. Jarvis. Phone G 0128.

HARROGATE, BEACH DRIVE, OAK BAY—Suites in this beautiful building. Garage with each suite. Hot-water heat, Frigidaire. E 2185.

BON ACCORD APARTMENTS
945 Princess Avenue Opened March 1.
IDEAL SUITE FOR BUSINESSMAN—Bed-sitting-room, kitchenette, bath. Separate entrance. Garage. Furnished, $30.
ONE NICELY FURNISHED two-roomed suite One, unfurnished two-roomed kitchenette suite.
TWO ATTRACTIVE one-roomed kitchenette, furnished or unfurnished suites.
PHONE G 8160

MODERN SIX-ROOMED LOWER FLAT, oak floors, three fireplaces, furnace, tile sunroom, tile bathroom, $48; with garage, $48. D. H. Bale, corner Fort and Stadacona

MT. DOUGLAS APARTMENTS, OAK Bay Junction—Fully furnished apartments. Phone Empire 4622

MARINE CHALET, OAK BAY — VICTORIA'S finest furnished kitchenette apartments, steam heat, electric refrigeration; near beach, car line and golf links. Suite now available. Phone Empire 5531.

BURDETT APARTMENTS
CORNER OF VANCOUVER AND BURDETT
MODERN and large unfurnished suites, two and three-room suites; oak floors, electric fireplaces, complete kitchen with furnished breakfast nook. Rents, $47.50 and up.
PEMBERTON & SON
535 Fort Street Phone G 8124

BEVERLEY HOTEL APARTMENTS
724 Yates Street
LARGE SIX-STORY MODERN BUILDING
Strictly First Class
NEAR LARGE STORES AND THEATRES—When visiting in Victoria, greatly reduce your expenses by occupying one of our lovely housekeeping suites or single rooms. All complete, with free gas, electric light, hot and cold water, private bath, etc.
Empire 5914 Jas. A. Griffith, Prop.

RICHMOND COURT
NEWLY DECORATED SUITE, WITH ALL modern conveniences; central heat, open grate, garage. Attractive grounds. Reduced rental.

NEWLY-DECORATED MODERN TWO-roomed furnished housekeeping suite, $15 per month, including light, water and garage. Maynard's Bungalow Court, 766 Hillside Avenue.

NORMANDIE — VERY ATTRACTIVE, fully furnished single suites with private bathroom, $23 and $27.50. Clean, warm and comfortable. Why pay more? Phone Empire 5264

NICE HEATED ROOM AND KITCHENETTE, block St. Joseph's. 417 Vancouver St.

NICE THREE-ROOMED SUITE, PRIVATE bathroom, overlooking Central Park, Queens Avenue. Seven minutes' walk to town. $18 a month. Dial G 2398.

A Mart for Busy Readers—House and Business Property for Sale and Exchange

53 FLATS AND APARTMENTS TO RENT (Continued)

RICHMOND COURT
OAK BAY AVENUE at Richmond—Victoria's most attractive and homelike housekeeping suites. Apply Janitor.

ON THE BEST PART OF GORGE ROAD—A delightful three-room suite to rent, unfurnished. A lovely garden surrounds the suite. Splendid view, all modern conveniences. Low rent. Apply Munday's Shoe Store, 1203 Douglas Street.

ROSTREVOR, 1146 OSCAR ST.—Comfortable furnished apartments. G 6121.

ROCKLAND COURT — UNFURNISHED suite; bedroom, living-room, kitchen, open fireplace. E 8360.

RAEBURN HOUSE, 1045 ROCKLAND Avenue—Modern, comfortable suite available; unfurnished; garage. Phone E 3330.

SURE TO PLEASE — NEWLY DECORATED suites, lower rentals. 117 Superior.

SCOTT APARTMENTS
Furnished and Unfurnished Suites

SEACROFT—BEAUTIFUL ULTRA-MODERN, furnished and unfurnished, seaview apartments; all electrical, garage; brick building. Phone G 5111.

THREE ROOMS, PRIVATE BATH. Apply 1703 Vancouver Street.

TWO ROOMS, NEWLY DECORATED; furnished; reasonable. 620 Fort St.

TREBARTHA APARTMENTS—1046 VIEW Street, very comfortable suite, $25. Immediate possession. Phone G arden 4458.

TO RENT—FOUR-ROOM FLAT; LIGHT, phone, water, garage, etc.; $20. 1039 Pandora Ave. Phone G arden 5440.

THE NORGROVE
ULTRA-MODERN APARTMENT, ELECTRIC REFRIGERATION, and all latest conveniences. Garage. Facing south, overlooking park. Apply Manageress, corner Cook Street and Park Boulevard.

UNFURNISHED FOUR-ROOM APARTment, one-half block from Beacon Hill Park, $25. Phone E mpire 1167.

VERY ATTRACTIVE NEW FIVE-ROOM suite to rent on Menzies Street, unfurnished; all modern conveniences, new gas range, low rent. Apply Munday's Shoe Store, 1203 Douglas Street.

OCTOBER MANSIONS
WELL-HEATED, ROOMY, UP-TO-THE-minute apartments. Two and three-room suites. Walking distance to centre of city. Unexcelled janitor service. Immediate possession. Apply at the Building, E 8012, or
THE ROYAL TRUST COMPANY
E 4126 After 5 p.m.: E 5762

55 HOUSES TO RENT

HOUSEHOLD GOODS MOVED, STORED and packed by contract. Save money. Consult Jeeves Bros. E mpire 9832.

55A FURNISHED

3136 HARRIET ROAD — Four rooms, immediate possession. Fully furnished. Rent ... $33.50
1966 WOODLEY STREET — Mount Tolmie, four rooms ... $15.00
P. R. BROWN & SONS, LTD.
1112 Broad Street Phone G 7171

A FIVE-ROOMED FURNISHED BUNGALOW, with garage; close in. Apply 2531 Blanshard.

AT CADBORO BAY—FURNISHED COTTAGES; month or longer. Phone E 9795.

FURNISHED HOUSE IN VANCOUVER, 2565 Point Grey Road. Six rooms, fully modern; waterfront lot, lovely view. Garage. A very complete place. For particulars phone E 0171.

DELIGHTFUL FIVE-ROOM BUNGALOW—Furnished, on the Oak Bay waterfront; all modern conveniences; close to car and bus services; large garden; garage; low rent. Apply Munday's Shoe Store, 1203 Douglas Street.

FOR MAY 1 TO OCTOBER 1—CONSTANCE Avenue, Esquimalt. Desirable fully furnished modern seven-roomed house on waterfront, with private beach. References required. No agents. Phone E 4246.

FULLY FURNISHED SIX-ROOM HOUSE, furnace, electric range and fireplace. G 6027.

FURNISHED HOUSE TO RENT—ON Craigflower Road, near Gorge, with kitchen, pantry and dining-room, front-room and hall and one bedroom downstairs, four bedrooms and three-piece bathroom upstairs. $35 month; immediate possession. Phone G 4247.

HOUSES, FURNISHED OR UNFURNISHED, for rent or for sale, on easy terms. Fred M. Russell, 112 Pemberton

MODERN FURNISHED COTTAGE—ALSO apartments, facing Foul Bay. Phone E 2561.

QUEENS AVENUE—MODERN 7-ROOM furnished house, near school; immediate possession; 12 to 16 months' tenancy; rent $31.50. Swinerton & Musgrave, Ltd., 640 Fort Street.

RICHARDSON STREET, 7 ROOMS, $52.50; North Hampshire, 7 rooms, $65; Graham Street, 7 rooms, $31.50; Menzies Street, 6 rooms, $45; Rockland Avenue, 4-room suite, $35. H. G. Dalby & Co., Ltd., 624 View St.

SIX-ROOMED FURNISHED BUNGALOW, with garage; close to Foul Bay Road, south of Oak Bay Avenue: $50 per month. F. M. Russell, 112 Pemberton Bldg.

SIX-ROOM BUNGALOW, OAK BAY; half block from car line. Fully furnished, player-piano, linen and silver, electric range; garage; for six months, to responsible tenant. E 5644.

WATERFRONT BUNGALOW TO RENT, furnished, with beautiful sunroom overlooking the ocean. Hammond Realty, 1211 Douglas. Phone E 9215; evenings, E 0460.

55B UNFURNISHED

1457 Richardson St., 7 rooms, 3 bedrooms, garage, furnace ... $35.00
1351 Carnsew St., 6 rooms, hardwood floors, garage, furnace ... 35.00
216 Vancouver St., 6 rooms, hot-water heating, hardwood floors, garage ... 45.00
2517 Margate Ave., 6-room stucco bungalow, 3 bedrooms, garage in basement, furnace ... 50.00
444 Transit Rd., 6 rooms, 4 bedrooms, large grounds, garage, furnace ... 60.00
PEMBERTON & SON
625 Fort St. Phone G 6134

Argyle Street, Mt. Tolmie, 4 rooms ... $10.00
2016 Admirals Road, waterfront, 6 rooms ... 12.50
130 Superior Street, 5 rooms ... 13.50
589 John Street, 8 rooms ... 17.00
209 Superior Street, 6 rooms ... 18.00
732 Kings Road, 6 rooms ... 18.00
539 Cecelia St., modern, 6 rooms ... 25.00
1218 North Park St., 7 rooms ... 25.00
1224 Chapman Street, 5 rooms ... 27.50
2606 Douglas St., modern, 7 rooms ... 20.00
1252 Chapman Street, 8 rooms ... 30.00
1426 Stadacona Ave., 6 rooms ... 35.00
120 Howe Street, 6 rooms ... 35.00
840 Fairfield Rd., modern, 10 rooms ... 45.00
1841 St. Luke St., brand new, 6 rms. ... 50.00
1871 St. Ann St., brand new, 7 rms. ... 70.00
P. R. BROWN & SONS, LIMITED
1112 Broad Street Phone G arden 7171

VICTORIA CITY DISTRICT
640 Courtney, 6 rooms, 3 beds ... $15.00
1282 Rosalie, 5 rooms, 2 beds ... 15.00
842 Fullerton, 6 rooms, 2 beds ... 20.00
2222 Shakespeare, 8 rms., 3 beds., gar. 32.00
722 Discovery, 8 rooms, 3 beds ... 24.00
2612 Douglas, 5 rooms, 2 beds ... 25.00
1720 Oak Bay, 8 rooms, 4 beds ... 25.00
1507 Laurel Lane, 10 rooms, 6 beds ... 40.00
65 Moss St., 7 rooms, 3 beds., gar. 45.00
OAK BAY DISTRICT
2713 Cavendish, 6 rooms, 4 beds., gar. 40.00
3216 Beach Drive, 6 rms., 4 beds., gar. 40.00
1051 Hampshire, 6 rms., 3 beds., gar. 50.00
SAANICH DISTRICT
Burnside Rd., 5 rooms, 2 beds., gar., 26.00
HEISTERMAN, FORMAN & COMPANY
606 View Street Phone E mpire 4161

2025 CHAMBERS ST.—5 ROOMS. $26.00
1109 View St.—6 rooms ... $24.00
1115 Yates St.—4-room flat ... $17.50
3541 Forbes St.—6 rooms; garage ... $32.00
James Bay—5 rooms ... $30.00
James Bay—6 rooms ... $35.00
414 Skinner St.—2 rooms; garage ... $15.00
418 Skinner St.—3 rooms; garage ... $15.00
1050 Deal St.—6 rooms; garage ... $45.00
2713 Cavendish Avenue — 7 rooms; garage ... $40.00
We Have Several Furnished and Unfurnished Flats
E. E. HEATH
625 Yates Street E mpire 4041

A SIX-ROOMED HOUSE, NO. 523 Springfield Avenue, Victoria West; now vacant; $20 per month. This house might accommodate two small families. Apply to D. Fraser, Colonist Office. Telephone E 6171.

FIVE-ROOMED MODERN HOUSE, newly decorated, 1476 Edgeware Road. Apply 3664 Cedar Hill Road. Phone G 2716.

55 HOUSES TO RENT (Continued)

FOUR-ROOMED HOUSE, GARAGE. 1865 Quamichan Avenue. Rent $20. Apply Newberry, 946 Fort.

JAMES BAY—MODERN SIX-ROOMED house, furnace, garage; furnished or unfurnished. E 4785.

OAK BAY—NEW FIVE-ROOM BUNGALOW with sunroom and breakfast-room; hardwood floors, garage, furnace; spick and span and thoroughly modern. Leigh Real Estate & Building, Ltd., 208 Jones Bldg. Phone E mpire 9042.

RENT OR LEASE—A CLEAN COTTAGE; three bedrooms, parlor, dining-room, kitchen, built-in cupboards, bath, toilet, basement; garden, fruit trees, garage; near high school; Esquimalt; reasonable rent. Apply 894 Devonshire Road.

SIX-ROOM HOUSE, FURNACE AND garage, $30; four-room Oak Bay waterfront, water included, $27.50, on year's lease; lower half of house, four rooms, water and light included, $21; five-room modern house, Gorge, furnace, garage, $35; James Bay, six rooms, $35.
ROSEVEAR & GORDON
212 Union Bldg. Phone G 6041

SMALL FIVE-ROOMED BUNGALOW — Garage. 3066 Highview, off Finlayson. Rent $18.50.

TO RENT — SEMI-BUNGALOW, NEAR terminus Oak Bay car; sea view, attractive grounds; wired for power; three-piece bathrooms, both up and down stairs; furnace, fruit room, Chinaman's rooms and toilet in basement. Will lease. References required. Box 293, Colonist.

870 ESQUIMALT ROAD—12 ROOMS, 6 bedrooms, 1 acre land; now vacant; rent $40 per month. Apply to S. B. Richards, Room 7, Metropolitan Bldg., opposite Postoffice. Telephone E mpire 7722.

1049 BURDETT AVE.—FIVE ROOMS, modern conveniences; rent, $30. Vacant April 15. Phone G 7667.

1804 QUAMICHAN ST., 6 ROOMS, $40; 1225 Fairfield Road, 7 rooms, $40; 1356 Yates Street, 6 rooms, $45; 2620 Cedar Hill Road, 5-8 rooms, $22.50; 2378 Cranmore Rd., 6 rooms, $30; 1021 Carberry Gardens, 7 rooms, $50; 1217 Cook St., 6 rooms, $16.50; 1278 Rudlin, 6 rooms, $25; Central Park Apts., 4-room suites, $22.50 and $37.50; 1031 Carberry Gardens, 6 rooms, $45; 84 Linden Ave., 8 rooms, $40; 2056 Oak Bay, suite, 2 rooms, $16.50; 120 Linden Ave., $40; 1060 Deal St., 5 rooms, $45; Wildwood Ave., 6 rooms, $30; 778 Falkland Road, 5 rooms, $50; 825 Dunedin St., 6 rooms, $25; 1560 Gladstone Ave., $40; 1025 Yates St., $22.50; Seaview Road, 6 rooms, $65; 1819 Redfern St., 7 rooms, $21; 2526 Bridge St., $21; Jasmine Ave., 6 rooms, $25. H. G. Dalby & Co., Ltd., Real Estate, 634 View Street.

8-ROOMED HOUSE, NEAR CENTRAL Park and school, cement basement, garage; rent $35. Phone E 0144 or G 2162.

57 WANTED TO RENT—HOUSES

57A FURNISHED

BUNGALOW — FOUR ROOMS, FURnished or unfurnished; garage; garden; sea view. Phone E 5561.

SMALL FURNISHED HOUSE. MUST BE reasonable. Oak Bay or Willows preferred. Phone E 4802.

WANTED FOR CLIENT, ADULTS ONLY—Nicely furnished bungalow for one year. Apply E. E. Heath, 625 Yates Street.

57B UNFURNISHED

FOUR OR FIVE-ROOMED HOUSE, BY April 1. Phone G arden 4036.

RELIABLE TENANTS, ADULTS, WANT 5 or 8 rooms. Modern, unfurnished. Fairfield preferred. Phone G 2176.

WANTED TO RENT—THREE OR FOUR-room house in Saanich, near city, not over $15. Box 297, Colonist.

WANTED TO RENT—4 OR 5-ROOM house, not over $25. Phone G 5428.

WE HAVE A WAITING LIST OF TENants for unfurnished houses in all parts of the city. List with us for immediate results. P. R. Brown & Sons, Ltd., 1112 Broad Street. Phone G arden 7171.

61 SUMMER RESORTS

WATERFRONT, ABOUT 50 FT. BY 200 ft.; four miles; good soil; electric light and water. Good south view. Safe boating and bathing. Bus five minutes. Cash $750; terms $775. Apply Owner, J. Holms, P.O. Box 503, Victoria.

63 POULTRY AND LIVESTOCK

63A POULTRY AND SUPPLIES

ANCONA EGGS, GOOD STOCK, $1 for 14. Phone G 1876.

BLACK MINORCA FOWL FOR SALE and setting eggs. Goodwin, 3245 Dublin Street, Saanich.

BOOK YOUR ORDER NOW FOR PHEASANT eggs. Mongolian Chinese, $25 per 100. John Peterson, Craig's Crossing, B.C.

BEST PRICES PAID FOR LIVE POULtry and eggs. Phone G 2718. Victoria Egg & Poultry, 743 Fort Street.

BUFF ORPINGTON SETTINGS, $1. Phone G 2167.

CUSTOM HATCHING, CAPACITY UP TO 20,000. Next setting March 16. The Hatchery, 873 Swan Street. E 0091.

DAY-OLD TURKEY POULTS FROM hens of two and three-year-old Bronze, Narragansetts and crossbreds. Also limited quantity of eggs for sale. H. Cox, R.R. 1, Royal Oak. Phone Keating 39M.

JERSEY GIANT HATCHING EGGS—$2 for 15. Imported roosters. A. R. Anderson, West Saanich Road.

LEGHORN YEARLINGS, 270-EGG strain, in full lay, one dollar each, delivered. Davies, 7 Ocean View, Cedar Hill Road. Phone B 1438.

LEGHORN CHICKS FROM HEAVY super quality hens (no pullet eggs used). Inspection invited. The Hatchery, 673 Swan Street. E 0091.

R.I.R. EGGS FROM EXHIBITION AND laying strains, $2 for 50. Two fine cockerels, $4 each. E mpire 6693.

WE ARE NOW BOOKING ORDERS FOR two-month-old pullets from our well-known strain of S.C. White Leghorns; also hatching eggs and chicks. A. Adams, Lake Hill P.O. Phone G 1338.

WHITE LEGHORNS—HATCHING EGGS, day-old chicks and two-month-old pullets. Place orders now. S. Ball, Strawberry Vale Poultry Farm, R.M.D. 3, Victoria, B.C.

WHITE WYANDOTTE HATCHING EGGS and chicks. Our strain is developed from carefully selected Jeffery hens, mated with sons of pedigreed cockerel. G. H. Mather, Brookleigh Poultry Farm, Elk Lake. Phone Colquitz 72Q.

WHITE LEGHORN CHICKS FROM THE most consistent contest layers in Canada, developed by sixteen years of trapnesting and constructive pedigree breeding. Price $30 per 100, delivered. Write W. Bradley, Langford, B.C., or phone Belmont 28X for folder giving full particulars.

WHITE WYANDOTTE HATCHING EGGS (Jeffery strain, third contest, 1929); Winter layers, large brown eggs, $1.15 per fifteen; $6 hundred. E 1211.

WYANDOTTE CROSS DAY-OLD COCKerels, $3.25 per 25, $12 per 100. W. A. R. Paul, Wedeena Poultry Farm, Comox, B.C.

63B HORSES

A FIRST-CLASS FARM HORSE—ALSO an eight-year-old general purpose horse. Apply George Malcolm, Saanichton. Phone 38G Keating.

FOR SALE — THREE GOOD WORK horses. Must be sold. Priced to sell. Phone G 4213.

FOR SALE — GOOD TEAM. APPLY J. M. R., Millstream P.O.

WANTED—GOOD GENERAL PURPOSE farm horse, about 1,200 lbs. Phone Sidney 44O.

63C CATTLE

FOR SALE—TWO GOOD FRESH JERsey cows; also one due in a few days. J. Hodges, 3361 Oak Street, Cloverdale.

63E GOATS

CANADIAN NATIONAL REGISTERED Toggenburg goats. Cheap at $25. Phone E 3695.

HORNLESS SAANEN GOAT, DUE MAY 7, milking about 3 quarts when fresh. Phone E 3582.

TWO GOOD SAANEN GOATS—ONE DUE on 28th; cheap. New electric brooder for 400 chicks, $8. 3107 Shelbourne Street, G 5934.

YOUNG TOGGENBERG GOAT, JUST freshened. $20. Apply Ismond, Brookleigh Road, near Elk Lake.

63F DOGS

GOOD HOME FOR ABERDEEN PUPPY, house trained, no children. Phone G 6395.

63 POULTRY AND LIVESTOCK (Continued)

SCOTTISH TERRIER PUPPIES — GOOD blood lines, registered stock. E mpire 0026.

WANTED — WIRE-HAIRED FOX TERrier, stud dog. Registered pup in return. Phone E 3413.

63H RABBITS

RABBITS FOR SALE—PHONE E 3593.

63K CANARIES

ROSEDALE AVIARIES — GENUINE roller canaries. F. W. Collin, 1710 Denman.

PIGEONS

FOR SALE — RACING PIGEONS, WINners from 100 to 500 miles, from $2.50 per pair. Apply 131 Hampton Road. Phone E 1367.

63X MISCELLANEOUS

FOR SALE OR TRADE FOR BEEF COWS—De Laval separator and milking machine, as good as new. Phone Belmont 11M.

FOR SALE—BEEMAN TRACTOR, WITH attachments, in good condition. H. P. Creed, Keating Crossroad.

MINK, BRED QUEBEC, FEMALES, $50. P.O. Box 495, Victoria.

RECLEANED PEAS, BARLEY AND SEED Oats for sale. Phone 9M Keating.

65 AUTOMOBILES

CAR OWNERS — LUBRICATE YOUR motor with purified oil. On sale at 1046 Fort Street (used car lot, near Cook Street), 23c per quart. Many satisfied users.

HAVE YOUR CAR REFINISHED WITH Duco. J. A. Burchett. Phone E 5142. 917 Yates Street, opposite Bowling Alley.

65A FOR SALE

AUTO SPECIALS
A 1931 HUDSON Touring; make a good service car; $75. Paige Sedan, $350. Nash Advanced "8" Sedan, $400. Essex Coach, 1926, $175. National 1½-Ton Truck, $300. White ¾-Ton, $300. ½-Ton Garford, brand new, $1,000. Dual pneumatics. Paige engine, rebored, $125. 2-Ton Timken rear-ends.
PACIFIC AUTO WRECKING CO.
937 View Street E mpire 7531

AUBURN 1927 STRAIGHT "8" LYCOming motor, the chance of a lifetime to pick up a real power plant for your boat at a fraction of what a marine engine would cost. This motor is in wonderful condition and needs no overhauling before being installed. Come in and hear it run, as it is still a complete chassis, and we will sell it complete or the motor only. W. Frank Cameron Truck & Auto Wrecking, 946-953 View Street. Phone E 6632.

ALL CAMERON'S BARGAINS — 1929 model "A" Ford roadster, rumble seat, etc.; must be sold. 1929 Ford "A" sedan, $290. 1926 Ford sport touring, $75. Chandler 4-door sedan, $125. Ford '23 light delivery, $45. Ford '23 coupe, $50. 615 Government. Empress Garage.

A SNAP—1926 OAKLAND SEDAN, $300. $50 worth extras included. Phone G 4794 after 6 p.m.

BARGAIN—TWO FIRST-CLASS 3½-TON late model trucks we wish to dispose of to realize money due on them; can be bought at a snap. Full particulars, Box 202, Colonist.

GUARANTEED USED CARS
DODGE "4" SEDAN, 1928 ... $595
DODGE TOURING, 1922 ... $150
FORD ROADSTER, 1927 ... $175
CHRYSLER SEDAN, 1926 ... $595
DODGE VICTORY "6" SEDAN, 1926 ... $950
DODGE ¾-TON SCREEN, 1926 ... $595
Open Evenings
A. E. HUMPHRIES MOTORS, LTD.
Phone E mpire 4431 935 Yates Street

FOR SALE, OR EXCHANGE FOR LOT, light "6" Oldsmobile touring, wire wheels, snubbers, new tires (five), curtains; mechanically good order; cash, $125. Phone E 4978.

FEDERAL TRUCKS, CAMERON MOTOR Co., local distributors. Corner View and Vancouver. Phone E mpire 9023.

SPORT MODEL PONTIAC SEDAN, IN new condition. A bargain for cash. 2816 Colquitz Ave.

WILL SWAP FIVE-PASSENGER CAR for launch. Apply 809 Yates Street.

USED CAR SPECIALS
WE want about thirty used cars. Why not bring yours in and drive a new Ford?
1926 FORD TOURING ... $45
1926 FORD TOURING ... $75
1927 FORD TUDOR ... $175
1926 FORD COUPE ... $165
BABY GRAND CHEV. ROADSTER ... $60
1926 CHEVROLET COACH ... $445
1925 STAR COUPE ... $195
1927 CHRYSLER SIX SEDAN ... $495
1928 FORD LIGHT DELIVERY ... $445
1928 GRAHAM-PAIGE SEDAN ... $800
1928 FORD CHASSIS ... $325
1929 CHEVROLET TRUCK, WITH STAKE BODY ... $625
1926 FEDERAL TRUCK, CANOPY BODY ... $525
1920 FORD COUPE ... $595
1921 FORD TUDOR. THIS CAR HAS BEEN USED AS A DEMONSTRATOR ... $695
Terms Arranged
NATIONAL MOTOR CO., LTD.
819 Yates Street
Ford Dealers
Phone G arden 6177 Open Evenings

WHERE BETTER CARS COST LESS
CHRYSLER OWNERS
We now offer a group of Used De Soto Cars at any price you can afford to pay. Every car in perfect condition and priced right.
$625 DE SOTO SEDAN, 1926.
$625 DE SOTO SEDAN, 1926.
$725 DE SOTO SEDAN, 1929.
$725 DE SOTO SEDAN, 1926.
$985 DE SOTO "8" ROADSTER, 1930.
$1025 DE SOTO "8" SEDAN, 1930.
THE MOTOR HOUSE (VICTORIA), LTD.
971 Yates Street Phone E 1107

Exceptional Service at Lowest Cost
H. A. DAVIE, LTD., USED CARS
1927 NASH SEDAN — Standard "six" 4-door, in exceptional condition. Fully guaranteed ... $600
1928 MOON COACH—Remarkable value in a good running car. Try it and you will be surprised ... $350
Others: $50 Up.
H. A. DAVIE, LTD.
Buick and Pontiac Cars
G.M.C. Trucks
"Better Because They're Canadian"
860 Yates Street 851 Johnson Street
Phone G arden 6154

1928 FALCON-KNIGHT FOUR-DOOR sedan, in A-1 shape, $525. Late Dodge, with glass enclosure, $280. 1925 Ford coupe, with lots of extras, $85. Chandler four-door sedan in A-1 shape, a bargain. 1927 Chevrolet one-ton truck, four-speed transmission and inclosed cab, and 1931 licence, $385. Late 1929 Pontiac four-door sedan, with six wheels, looks and runs like a new car, at a low price. 1926 Reo three-ton truck, with four wheel hydraulic brakes, four-speed transmission; has been overhauled and all new tires, $1,350. No finance fees charged for handling. Clarke's Auto Wrecking, 831 View Street. Phone E 8041.

65 AUTOMOBILES (Continued)

1926 JEWETT 6-cylinder Coach, in very good condition ... $395
1927 OLDSMOBILE Sedan, looks and is first class ... $495
1927 CHEVROLET Touring. A splendid little car; like new ... $300
1930 OLDSMOBILE Sedan, used but very little. Guaranteed ... $1150
MASTERS MOTOR CO., LTD.
809 Yates Street Phone E 3541

1927 CHEVROLET COACH ... $350
1928 PONTIAC COACH ... $450
1923 CHEVROLET TOURING ... $75
WALTER B. REVERCOMB
Specialized Automotive Repairs
615 Yates St. Phone G 6421

VISIT THE BIG USED CAR
SALE
BEFORE SATURDAY NEXT
WONDERFUL BARGAINS
AT
EVE BROTHERS, LTD.
FORT STREET PHONE E 4168
DISTRIBUTORS
GRAHAM MOTOR CARS AND PAIGE COMMERCIAL CARS

USED CAR SALE
WITH
VALUE FOR YOUR MONEY
CHEVROLET TOURING, 1926 ... $225
CHEVROLET COACH, 1927 ... $425
CHEVROLET COACH (6), 1929 ... $595
CHEVROLET TRUCK (1930), heavy duty ... $625
GRAHAM-PAIGE SEDAN, 1930 ... $1050
DODGE SEDAN, 1925 ... $545
NASH SEDAN, 1927 ... $660
And 50 Others to Choose From.
BEGG MOTOR CO. (1930), LTD.
Yates at Quadra Phone G 1144
Open Evenings

THEY COME
THEY SEE
THEY SAVE
Many people come to see our full display of Dependable Used Cars—the kind you went. Many are making money-saving purchases on fine cars we cannot afford to hold.
Easy — Sensible — Terms
$ 25 Example—FORD Touring.
$ 75 Example—HUDSON Speedster.
$295 Example—1925 HUDSON Coach.
$385 Example—1927 WHIPPET Coach.
$400 Example—1927 ESSEX Coach.
$550 Example—1927 PAIGE Convertible Coupe.
$600 Example—1928 PLYMOUTH Sedan.
$800 Example—1929 ESSEX Challenger Sedan.
$900 Example—1930 ESSEX Challenger Coach.
These are just a few examples of our varied stock.
Come In—it will pay you.
A. W. CARTER, LIMITED
831 Yates Street Phone E 5632

BETTER USED CAR VALUES
COMPARE OUR PRICES
1927 PONTIAC Two-Door Sedan; good paint; mechanically first class; new tires and licence. A real snap at (on easy terms) ... $375
List your used car with us for quicker returns. We have several inquiries for low-priced cars in good condition.
See Us First!
JONES BROS.' USED CAR DEPT.
Cor. Yates and Quadra Phone E 1933

JAMESON MOTORS, LTD.
Never before have we offered such huge reductions. Come in and see for yourself.
740 Broughton Street Phone G 1161
1926 STUDEBAKER ERSKINE SEDAN, with new car guarantee. Real bargain for only ... $695
1925 STUDEBAKER DICTATOR DUPLEX PHAETON, in first-class shape; open or closed car in thirty seconds. A real snap for ... $395
1920 CHEVROLET "6" ROADSTER, like new, including oversize tires; fully guaranteed ... $545
1926 ESSEX CHALLENGER COACH, fully guaranteed like new, for only ... $645
JAMESON MOTORS, LTD.
740 Broughton Street Phone G 1161

FOR SALE
1930 CHRYSLER "53" SEDAN
GOOD CONDITION. GOOD RUBBER.
HYDRAULIC FOUR-WHEEL BRAKES
$500
BOX 163
COLONIST

GUARANTEED USED CARS
1926 CHRYSLER SEDAN, in beautiful condition throughout. Has seat covers, hydraulic brakes ... $595
1925 FORD TUDOR SEDAN, with original finish like new. Very fine-running motor ... $160
1927 OLDSMOBILE COACH, repainted; has new tires, motor rebored, and new pistons. Has seat covers, snubbers, etc. ... $450
1920 BANTAM AUSTIN demonstrator; only gone short distance, and carries new car guarantee. A snap at ... $500
Open Evenings
BE SURE AND SEE THE NEW DODGE SIX NOW ON DISPLAY AT OUR SHOWROOMS
A. E. HUMPHRIES MOTORS, LTD.
Phone E 4431. 935 Yates St.

THOMAS PLIMLEY, LIMITED
(Established 1893)
TODAY'S BEST BUY:
OLDSMOBILE SEDAN—Model 6-30, 1926. A four-door sedan with splendid original finish, upholstery slip covers, good tires and in fine mechanical order. Priced at a great big reduction from present used car list.
TODAY'S BEST BUY ... $385
OTHER GOOD BUYS:
DODGE SEDAN, 1924 ... $350
DODGE SEDAN, 1927 ... $595
PLYMOUTH SEDAN, 1929 ... $685
WHIPPET SIX SEDAN, 1929 ... $785
ESSEX SEDAN, 1929 ... $785
WILLYS-KNIGHT SEDAN, 1926 ... $750
MANY OTHERS
"ASK ANY PLIMLEY USED CAR OWNER"
THOMAS PLIMLEY, LIMITED
1010 Yates Street G arden 7181

1930 DE SOTO SEDAN, IN EXCELlent condition, $895, on terms. Apply Owner, Box 206, or phone E 5813.

$75—FORD COUPE, GOOD RUBBER and 1931 licence. Recently overhauled. Owner leaving town. Phone B 2082.

1925 FORD COUPE, GOOD CONDItion, $90. Phone F 4357.

1928 CHEVROLET SEDAN, CHEAP—In good condition. Phone E 3564.

1926 FORD TOURING, $100 CASH; new side curtains and battery; good tires and running well. Phone G arden 6248.

1930 PONTIAC CONVERTIBLE, HAS run 1,300 miles on pavement only; price $775. G 7298.

65B WANTED

CARS WANTED FOR CASH—NO DELAY. Cameron, 615 Government. Empress Garage.

To Out-of-Town Subscribers

Out-of-town subscribers who wish to answer advertisements in which only the telephone number of the advertiser is given may mail their replies to The Colonist, and The Colonist will communicate such replies to the advertiser.

65 AUTOMOBILES (Continued)

USED CARS BOUGHT AND EXchanged. Masters Motor Co., Ltd.

WANTED—LATE MODEL CLOSED CARS for cash. Apply Thomas Plimley, Ltd., 1010 Yates Street.

WANTED—SMALL CAR. NO DEALERS. Box 268, Colonist.

69 BUSINESS OPPORTUNITIES

AUTO CAMPS, CLOSE IN—$5,000 TO $10,000 cash required. Hammond Realty, 1311 Douglas. Phone E 9215.

A GOOD STORE WITH LIVING QUARters, wanted for client. What offers? Grant & Holden, 640 Fort Street. E 1742.

BEAUTY PARLOR, FULLY EQUIPPED; centrally situated. A snap. Apply Box 124, Colonist.

COUNTRY HOTELS WITH BEER LIcences—We have several of the best propositions of this kind on Vancouver Island, on main highways. Also 60-roomed apartment, close in, city. Pemberton & Kitto, Sayward Bldg.

CITY APARTMENT BUSINESS, 23 FURnished rooms (12 suites). Phone G 0026.

HOTEL, WITH BEER LICENCE, FOR sale—Making good money. Also nice hotel, in small town, near Victoria (no licence), for sale on account domestic trouble. Hammond Realty, 1311 Douglas. Phone E 9215.

HERE IS YOUR OPPORTUNITY—MUST sell, through ill-health, second-hand furniture business. Lots of stock and close in. No reasonable offer refused. Box 322, Colonist.

IN NANAIMO — FOR SALE, CHEAP, Princess roller rink, hardwood floor, 60 by 120; balcony, chairs; central. 9 Milton St., Nanaimo.

MAN HAS CAPITAL TO INVEST, WITH services, in a sound business. Apply Box 217, Colonist.

OPPORTUNITY
SMALL STORE, with counters and shelves, for rent, in business section of Yates Street, $25 month.
CLARK REALTY, 626 YATES

WANTED — TWO OR THREE-CHAIR barber shop, Victoria or vicinity. Write J. Stevens, 3142 Napier Street, Vancouver, stating particulars.

WATERFRONT BUNGALOWS AND TEA room, close Victoria. $10,000 cash and terms. Hammond Realty, 1311 Douglas. Phone E 9215.

WANTED—CHICKEN RANCH AS GOING concern. Rent or on shares. Box 224, Colonist.

WANTED—LUNCH COUNTER OR CONfectionery store. Apply Grant & Holden. Phone E 1742. 640 Fort Street.

GOOD ROOMING HOUSE PROPOSITION
$2650—$550 CASH, balance $30 a month, with interest at 7%, payable every six months; taxes $54 a year; buys a wonderful ten-roomed house, seven minutes from P.O., James Bay district. This home is well built, with cement basement and furnace heat in all rooms, up and down. This is quite a sacrifice, and so you will say when you see it.
VANCOUVER ISLAND REALTY CO.
1226 Broad Street Dial E 6441

70 BOATS AND LAUNCHES

PAINT YOUR LAUNCH UNDER COVER
RODD BROS.,
GORGE BOATHOUSE
Phone E 1211
85 Feet Covered Marine Ways

71 BUSINESS DIRECTORY

AUTO RADIATORS AND FENDERS

AUTO RADIATOR, BODY AND FENDER Specialists. Workmanship that cannot be excelled.
BURGESS BROS.
1209 Quadra Street E mpire 6231

BODY, FENDER AND RADIATOR REpairs. Duco painting. J. A. Burchett, 817 Yates. E 5142.

BRICK AND CEMENT

CHIMNEYS, FIREPLACES (SPECIAL designs), cement sidewalks, basement floors. Horspool, 262 Davida. G arden 1643.

BUILDERS AND CARPENTERS

ANYTHING IN BUILDING OR REPAIRS. Phone E mpire 4625. Roofing a specialty. T. Thirkell.

CARPET CLEANING

HAVE YOUR CARPETS AND CHESTERfield sets cleaned in your own home. Rates reasonable. Demonstration free. Phone G 3112.

DRYGOODS—WHOLESALE

WHOLESALE DRYGOODS — TURNER, Beeton & Co., Ltd., wholesale drygoods importers and manufacturers. Men's furnishings, tents, "Big Horn" Brand Shirts, Overalls. Mail orders attended to.

DYEING AND CLEANING

CITY DYE WORKS—GEO. McCANN, Proprietor. 844 Fort St. Phone G 1821.

EMBOSSED STATIONERY

PRIVATE STATIONERY, EMBOSSED IN any design or color. The Colonist Commercial Printing Dept. G arden 5241.

HARDWOOD FLOORS

V.I. HARDWOOD FLOOR CO., 758 Fort Street. Phone G 7314. Free estimate on laying and renovating. Electric machines.

FLOOR SURFACING

V.I. HARDWOOD FLOOR CO.
758 Fort Street G arden 7314
Victoria's Leading Floor Specialists
Old floors renovated with electric machines

WESTERN FLOOR SURFACING CO.
484 Gorge Road E mpire 8915
Laying, Sanding and Finishing
Old Floors a Specialty

JOBBING CARPENTER

ALTERATIONS, REPAIRS, MILLWORK. Anything in woodwork. E. T. Day, 664 Pembroke Street. E 6724.

LITHOGRAPHING

LITHOGRAPHING — LITHOGRAPHING, engraving and embossing. Nothing too large and nothing too small. Your stationery is your advance agent. Our work is unequaled west of Toronto. The Colonist Printing & Publishing Co., Ltd.

LAWN MOWERS

GET THAT LAWN MOWER SHARPENED NOW. CARVER & SON, 738 Fort Street. G 2914. We call and deliver.

LAWN MOWERS SHARPENED, COLlected and delivered. Elves Bros., 1423 Broad Street. Phone E 0663; res. E 7083.

LAWN MOWERS SHARPENED — FREE delivery both ways, $1. Peden Bros., 1410 Douglas Street. G 5911.

LAWN MOWERS, GARDEN TOOLS sharpened. Price, Locksmith, 1107 Langley. Phone G 6221.

MULTIGRAPHING, ETC.

MAILING, ADDRESSING, TYPING. Hollins, 1318 Broad St. E mpire 2153.

ORGANIZATIONS

CLUB'S GENERAL MEETING, THIRD Thursday, 6:30 p.m., Army and Navy Veterans.

PUBLIC STENOGRAPHERS

ETHEL SEYMOUR, 207 CAMPBELL Building, Douglas Street. Phone G arden 3528. Authors' manuscripts, law and general. Strictly confidential.

PLASTERING

J. ALLEN, PLASTERER — ESTIMATES given on plain or ornamental plastering, cement work, repairing, etc. Phone G arden 7614. 2356 Beach Drive.

71 BUSINESS DIRECTORY (Continued)

RESHINGLING

FOR CEDAR SHINGLES AND REshingling, phone E 8788.

RESHINGLING — CUT RATE. PHONE E 5012. W. A. V. Robertson & Son.

PRINTING

WHY SEND YOUR PRINTING ORDERS East, when you can get them done better, quicker and at the same price at The Colonist Printing Department?

TYPEWRITERS

REMINGTON PORTABLES SOLD ON terms. Phone for demonstration. Remington Typewriters, Ltd., 321 Pemberton Bldg. Dial G 6012.

TAILORS

ENGLISH RIDING BREECHES, RIDING habits. Tom Fisher, Arcade Bldg. E mpire 4816.

WOOD

SHAWNIGAN MILLWOOD CO.
760 Hillside Ave. E 3914
FRESH WATER WOOD, per cord ... $4.75

ALL STOVE LENGTHS, half cord, $2.50; one cord, $4.75; two cords, $9. Inside blocks, $6. Bone-dry Malahat slab wood, per cord, $6. We have sole agency for Shawnigan Lake wood.

COOPERAGE WOOD CO. — ALL KINDS of dry land and cooperage wood. G 1941. Night: E 7958.

DRY CORDWOOD, MILLWOOD AND bark, any length, best quality. Phone E 9334. A. Vowles.

DRY WOOD—BEFORE, $5; NOW, $4.50 per cord, for 15 days. G 6531.

GLENORA DRYLAND WOOD, $5 PER cord. Rodger, Alpha Street. G 2214. Night G 5082.

HEAVY DRY SLABS, PER CORD, $5. Twelve and sixteen-inch dry cordwood, one cord, $7; two cords, $13.50; three cords, $20; C.O.D. Two, three and four-foot slabwood. Dry sawdust. Phone E mpire 6041.

MALAHAT SEASONED WOOD, $8 PER cord. Rodger Wood Co. Phone G 2214; night, G 5082.

SHAWNIGAN, MALAHAT, YOUBOU AND DRYLAND WOOD CO.
YARD-DRY WOOD ... $5.50
Big slab bark, easy to split, $5. Millwood from $4.50 up. Inside blocks, $5.50; all bark, $6. G 8412 day; G 3081 night. All fir wood guaranteed.

BEST WOOD IN TOWN
TRY IT
YOUBOU and COWICHAN fresh water wood (all sizes, mixed), $5 per cord. Inside dry, $6 per cord. Phone E mpire 4522 from 7 a.m. to 10 p.m.

YARD DRY FIR MILLWOOD
$5.50 CORD DELIVERED.
All Dryland millwood, $4.75 cord; cedar blocks, $2.50 cord. Phone G 1613. Night: E 3182. Gleneagle Wood Co.

72 PROFESSIONAL DIRECTORY

BARRISTERS

FOOT & CO.
Barristers, Solicitors, Notaries, Etc.
Members of Manitoba and British Columbia Bars. G arden 5541
Bank of Nova Scotia Bldg., Victoria, B.C.

CHIROPODIST

MRS. BARKER, registered, established here since 1912; highly successful in treating corns, bunions, ingrowing nails. 306 Campbell Bldg. G arden 1661.

NURSING HOMES

"RESTHOLME"—MRS. WOODS, GRADuate. 1424 St. Patrick, Oak Bay. E 4722.

SUNHILL SANITARIUM FOR HEALTH—Montrose Ave. For terms, phone E 5021.

OSTEOPATHIC PHYSICIAN

DR. VERNON B. TAYLOR, REGIStered and licensed. 406-7-8 Belmont Building, phone E mpire 7823.

PATENT ATTORNEYS

T. L. BOYDEN, M.I.E.E., AUTHORIZED by Canada and U.S. Patent Offices. 20 years' experience, 613 View. E 8025, and at Vancouver.

W. C. WARNER, REGISTERED PATENT attorney, 310 Central Bldg., Victoria.

76 EXCHANGE—REAL ESTATE

BURNABY, B.C. SALE OR EXCHANGE, 1½ acres; nearly new, up-to-date four-roomed bungalow, electric light, gas, bath, toilet, cement basement, furnace. Garage. Good garden, fruits (large and small); poultry house 600 birds. Close car line, near Central Park. Exchange for larger modern house, with acreage, etc., up to 50 acres, good locality and situation anywhere. Vancouver Island preference. P.O. Box 637, New Westminster, B.C.

CLEAR-TITLE BUNGALOW TO EXchange for small farm, close to city. Charles F. Eagles, 526 Sayward Block.

CHARLES F. EAGLES, REAL ESTATE EXCHANGE SPECIALIST, 528 Sayward Block. All kinds of property to exchange.

CLEAR-TITLE BUNGALOW AND $1,000 in cash to exchange for bungalow around hospital. Charles F. Eagles, 526 Sayward Block.

EXCELLENT CORNER LOT, QUADRA Street Hill—Exchange as part payment on Summer place, acreage, or small farm. Box 245, Colonist.

EXCHANGE — OWNER WILL GIVE clear deed to choice building lot on Chapman Street, and difference in cash, for good four-room bungalow in Fairfield or Oak Bay. Price must be right.

MONTEREY AVE., OAK BAY—Bungalow of six rooms. Owner wants smaller home, North Quadra or Oak Bay. Will give any reasonable terms for difference.

WE have a number of choice pieces of acreage in Saanich, Sooke, Cowichan and Duncan, improved, to trade for city property.
W. J. GILLILAND & CO.
1303 Douglas Street Phone G 7241

EXCHANGES OF ALL KINDS NEGOTIATED
BRANSON INVESTMENT CO. LTD.
Cor. View and Broad Sts. Phone G 4121

FIVE-ROOM MODERN BUNGALOW; price $3,000; clear title; to exchange for house, James Bay or Fairfield, and pay difference. Charles F. Eagles, 526 Sayward Block.

MOOSE JAW — MODERN SEVEN-ROOM residence for Victoria home. For details, apply Hirst Realty Service, 610 Fort Street.

VANCOUVER, B.C. — THREE BLOCKS from Fraser River, corner Marine Drive East and Gladstone, modern five-room bungalow, three lots 110 x 150, always rented. Assessed value $2,900, insured for $2,500. Take best offer, cash or exchange. Mrs. Nutman, 616 South Main, Santa Ana, California.

SIX-ROOM HOUSE, ESQUIMALT; PRICE $2,000, clear title; to exchange for house, will assume. Charles F. Eagles, 526 Sayward Block.

THREE SMALL FOUR-ROOM MODERN bungalows, clear title, to exchange for decent house in Fairfield. Charles F. Eagles, 526 Sayward Block.

WATERFRONT BUNGALOW, CORDOVA Bay, to exchange for house; submit offers. Charles F. Eagles, 526 Sayward Block.

$26,000 APARTMENT—NICELY SITuated, to exchange for Vancouver apartment block about same value. Hammond Realty, 1311 Douglas. Phone E 9215.

77 LISTINGS CANCELED

NOTICE TO REAL ESTATE AGENTS—My house at 241 Howe Street is off the market. L. H. Campbell.

78 HOUSES FOR SALE

A COMFORTABLE HOME, FURNISHED or otherwise, on two large lots; fruit trees, etc. Phone E 4317. A big bargain.

A GIFT FOR SOMEONE—FIVE-ROOM modern bungalow, cement basement, etc. Nice garden lot. $350 will handle. Owner, Box 253, Colonist.

78 HOUSES FOR SALE (Continued)

1016 AMPHION STREET
A TEN-ROOMED HOUSE, EXTREMELY well built and of fine appearance; hot water heating system. High, dry cement basement. Both inside and out in splendid condition. Land 63 x 130, with oak trees, fruit trees, and good garden soil. Have your own builder examine this house and tell you if the house alone is not worth twice the price asked for the whole property. The price is ... $4500
JOSEPH C. BRIDGMAN
604 Broughton St. Established 1856
Albert Burdon, Real Estate Dept.

A FOUR-ROOM BUNGALOW, with bathroom and basement, on a quarter-acre lot, on bus line, ten minutes from the City Hall; taxes $8; terms, $600 down and $16 a month; $1,250. $100 down and $15 a month for a neat three-room cottage in Fairfield; price $1,000. North Quadra district, practically new up-to-date five-room bungalow, on nearly half an acre of ground, commanding wonderful views; terms; $3,600. Oak Bay, semi-bungalow of seven rooms, five and bath on main floor; terms, not many at this price, $3,500.
BISHOP & WORTHINGTON, LTD.
576 Yates Street Phone E 3241

CASH SACRIFICE — RECENTLY-BUILT two-roomed Summer cottage, furnished; lake frontage; raft; good cedar boat. Further particulars, Box 306, Colonist.

NEAR OAK BAY GOLF LINKS
CHARMING STUCCO BUNGALOW of six rooms (three bedrooms), only four years old, and replete with all conveniences; standing in pretty garden lot in exclusive position. Absentee owner will sell at a great loss
PRICE $5500 TERMS
ALFRED CARMICHAEL & CO., LTD.
1310 Broad Street G arden 7341

A WIDE-SWEEPING VIEW
EMBRACING STRAITS, SNOW-CLAD mountains and steamer traffic; lovely sunrise and sunset scenes. A well-built residence of eight rooms, with a large and very handsome living-room, good-sized dining-room, cosy den, pantry, kitchen and maid's bedroom on the ground floor; three bedrooms and bathroom on second floor. Nearly every room has a view, and the house, facing south, is placed so that the view can never be blocked. The house is furnace-heated, equipped for electric range, and is in first-class shape. There is a lovely rock garden, and garage.
The owner is asking $6,500, but is keenly anxious to sell, for good and sufficient reasons, and has asked us to try and secure an offer on it for her consideration. Every opportunity will be given to thoroughly inspect the property, so call us up about it.
THE ROYAL TRUST COMPANY
Real Estate Dept.
1203 Government Street Victoria

A NEW STUCCO BUNGALOW
EXTRA WELL BUILT, just outside city limits, with Saanich taxes; large living-room with open fire; numerous built-in features. See this special offer at
$4200—TERMS
Before Deciding
ROSEVEAR & GORDON
212 Union Bldg. Phone G 6041

FOR QUICK SALE BY OWNER—A SNAP on a six-room modern house on large lot, recently decorated. Full size basement, large cooler, garage and fruit trees. Write Box 332, Colonist.

FOR IMMEDIATE SALE—DELIGHTFUL six-roomed bungalow in Fairfield, near sea; rented at $40 a month. Reduced from $5,250 to $4,500. Apply to Owner, Box 300, Colonist.

FOR QUICK SALE — MODERN SEVEN-room house, all conveniences, with garage. Apply 2579 Empire Street. $3,500, on terms. Phone E 8268.

FOR SALE BY OWNER — NICE FARM near Experimental Farm, six acres, all under cultivation. Has many revenue-producing things upon it. No shortage of water at any time. Nice cottage; electric light; good farm buildings; gasoline pump. One horse. Would consider small house in town as part exchange. Box 195, Colonist.

FOR SALE — SIX-ROOMED COTTAGE with modern conveniences, situated on the seafront with good beach, beautiful garden, some good fruit trees and small fruit. Very good water supply. Also a well-built bungalow containing four rooms, commanding a grand view, with right of way to the sea. Properties standing in 4¾ acres. Price $7,000.
C. WALLICH
Real Estate and Insurance Agent
Cowichan Station, E. & N. Railway

FOUR-ROOMED STUCCO BUNGALOW, half block from car line, A1 condition. Two bedrooms, living-room, kitchen, new built-in bath. Garage. Owner would take lot in Saanich in part payment.
$1650 ON TERMS
WISE & CO., LTD.
Phone E 7641 109 Pemberton Bldg.

IMMEDIATE POSSESSION
FULLY FURNISHED HOUSE — A Prairie man returning to the Prairie, offers his seven-roomed fully modern semi-bungalow, fully furnished, at a bargain for an immediate sale. High situation, cement basement, furnace, open fireplaces, den; good lot in fruit and shrubs, lawn, and flowers. Price $2,500. Failing selling, will rent at $25 per month.
ROBERT GRUBB & CO.
1112 Government Street Victoria

GOOD THREE-ROOM BUNGALOW, close Richmond Avenue car line and school. Full lot, fenced. Price only $900, on terms.
$1400—ON TERMS. Five-room cottage, Fairfield, on choice lot, close car, school and sea. A good buy.
$2100—VERY reasonable terms buys this five-room bungalow, close to Tolmie School. Is in first-class shape throughout, with cement basement, furnace and garage. Nice grounds.
$2850—ON TERMS. Five-room bungalow, with unfinished attic, Richmond Avenue district. Paneled hall, living-room with fireplace, very fine dining-room, paneled and beam ceiling; bright kitchen and large pantry, three-piece bathroom, two choice bedrooms, linen cupboards, with full cement basement, furnace. Full-bearing fruit trees. The whole place is in first-class condition and an extra good buy at this price.
W. J. GILLILAND & CO.
1303 Douglas Street Phone G 7241

HOUSES BUILT ON INSTALMENT PLAN. Modern homes for sale; easy terms. D. H. Bale, contractor, Fort and Stadacona.

FAIRFIELD DISTRICT SPECIAL
JUST OFF ROCKLAND AVENUE—THIS property is well worth $7,500. For quick sale, only ... $5500
The owner is moving out to his farm. Now is your chance to own a first-class residence, consisting of eight rooms, reception-room and dining-room connected with folding doors, paneled hall, reception and dining-room, den with open fireplace; kitchen; four comfortable bedrooms; 3-piece bathroom, extra toilet; built-in features; extra fireplace. Property, 60 x 120. Garage. This certainly requires quick action.

SAANICH MUNICIPALITY—TRADE
4.33 ACRES, ALL CLEARED, CLOSE to Royal Oak; inside four-mile circle. Choice land. Price only ... $1350

WILL PAY DIFFERENCE IN CASH for a five or six-roomed dwelling, not over $2,300.
Now is your chance for a cheap building lot:
Richardson Street, 50 x 140 ... $225
Oak Bay Ave., 65 x 100 (just off Rockland) ... $850
Central Ave., 50 x 116 ... $350
H. G. DALBY & CO., LTD.
634 View Street Opposite Spencer's

MONTEITH ST., OAK BAY—NEW FIVE-roomed stucco bungalow, oak floors, bookcases, shower bath, furnace, garage, nook; large, bright rooms, facing east; low taxes. $4,500. Terms: $500 cash, balance $40 per month. No agents. Phone E mpire 7368.

WATCH VICTORIA REALTY VALUES RISE
NOW IS THE OPPORTUNE TIME TO invest. Here are some interesting offerings:
FIVE-ROOM MODERN STUCCO — North Quadra, outside city. Price ... $3000
SEVEN-ROOM MODERN SEMI-BUNGALOW, waterfront. Good district ... $3500
FIVE-ROOM MODERN BUNGALOW—Newly painted; hardwood floors ... $3500
FIVE-ROOM Oak Bay Stucco Bungalow ... $3950
MEHAREY & CO., LTD.
724 Fort St., cor. Broad Phone E 1187
Real Estate—Insurance—Notary Public

78 HOUSES FOR SALE (Continued)

Established 1863
THREE VERY DESIRABLE OAK BAY HOMES
$4750 BUYS A SPLENDID SIX-ROOM Bungalow with all modern conveniences, in first-class shape. Full cement basement and furnace. South of the Avenue and close to transportation. Very small cash payment and the balance monthly.
$4500 FOR A SIX-ROOM STUCCO Bungalow, wired for electric stove. Full cement basement and furnace. Large lot, garden, lawns and ornamental shrubs, also oak trees. Owner leaving city and will give almost immediate possession. Price much reduced in order to effect a quick sale.
CHARMING TUDOR DWELLING OF EIGHT ROOMS
$12,500—THIS LOVELY PLACE is situated on a nice street near the sea. Beautiful outlook, commanding a marine view. There are eight rooms; large living and dining-room, spacious den, washroom, maid's room is on the ground floor. Three spacious bedrooms upstairs and bathroom; closed-in sleeping porch which could easily be turned into an extra bathroom. Hot water heating. Grounds contain nearly half an acre, improved, with lawns and flower beds. It is a very good buy at the price.
WHY PAY RENT?
when you can buy either of the following houses with a small cash payment and the balance like rent.
$1950 — FIVE-ROOM BUNGALOW, basement, but no furnace; 1½ blocks north of Oak Bay Avenue. Needs a little painting.
$2500 — EXTRA LARGE FIVE-ROOM Bungalow, in very fair shape. Excellent basement; garage, and two lots. In the Gorge district.
$2700 — FIVE-ROOM CALIFORNIA Bungalow, with basement, furnace. Just off Oak Bay Avenue. This is a wonderful bargain.
GOOD FAIRFIELD BUY
ONE OF THE BEST six-room Stucco Bungalows we have seen—Situated on a choice lot and close to the sea. Contains all modern improvements. Built-in bathroom with shower. Price reduced to ... $5250
B.C. LAND & INVESTMENT AGENCY, LIMITED
922 Government Street Phone G 4115

NEW FIVE-ROOMED HOUSE, 1816 Hampshire Road, Oak Bay. All the latest features; nice, big, bright rooms. Lot 56 x 122, rock garden, studded with oak trees. $5,500. See Middleton, 1385 Hampshire Road.

LOOK THESE OVER
NORTH QUADRA — COSY FIVE-ROOM bungalow, ¼ acre lot, garage; good view. Price ... $2500
GORGE ROAD — Beautiful four-room stucco bungalow, ½ acre lot, high location. Price ... $3150
FAIRFIELD — NEW STUCCO BUNGALOW. Every convenience known to the building trade. Price ... $5100
FAIRFIELD—New stucco, 2-story house. Two bathrooms. Every modern convenience. First class location. Price ... $6300
TWO ACRES on main highway, under cultivation. Well fenced. Water laid on. One block from waterfront on the 3-mile circle. Price ... $1250
PACIFIC UNDERWRITERS & BROKERAGE, LTD.
1002 Broad Street Phone E mpire 1033

OAK BAY—EXECUTORS' SALE. BEAUtiful 6-room residence, choice shrubs and fruit trees, close school, sea and car. Sacrifice $5,000. No agents. E mpire 0013.

REAL OPPORTUNITY
ONLY $250 DOWN, AND YOU TAKE possession of a five-room plastered bungalow, full basement, cement walks, garage, etc. Full price, $1,250. Easy terms.
ALDER & SONS, LTD.
215 Central Bldg. Phone E 8341

REAL SNAP FOR CASH—BUNGALOW, containing seven rooms, all on one floor. All conveniences, including gas. House is in the best shape; large garden lot. Close to Parliament Buildings. Price $1,600. J. Greenwood, Bank of Toronto Bldg., 1405 Douglas Street.

REAL ESTATE BARGAIN
SIX-ROOM SEMI-BUNGALOW—Pantry, bathroom, electric light, city water; quarter acre, with fruit trees and chicken house. Property is in good shape and faces south; close to main road, on three-mile circle. Taxes, $16.
TERMS $2200 TERMS
CLARK REALTY, 629 YATES

TO FIT YOUR POCKETBOOK
EASY WALKING DISTANCE
SIX BRIGHT ROOMS, basement and garage. Fine garden lot. Quiet street in good residential district, handy to town or the beach and school. Don't miss this opportunity to purchase a real fine home at a genuine bargain price.
$2500
LEIGH REAL ESTATE & BUILDING, LIMITED
208 Jones Bldg., 715 Fort Street
E mpire 9042
"Own a LEIGH-BUILT Home"

SEVEN-ROOMED HOUSE, CONTAINING three bedrooms, large landing and 3-piece bathroom upstairs, one bedroom, sitting-room, dining-room, kitchen, pantry and washbasin downstairs. Full concrete basement with toilet; garage. All in excellent condition. Can be converted into two flats with very little cost. Price ... $2800
MARA, JONES & CO., LIMITED
(Established 1883)
1312 Broad Street Phone E 3623

JAMES BAY SNAP
YIELDING 16% NET
TWO SIX-ROOM BUNGALOWS, each with furnace and basement; lots 50 x 120 each; revenue $480 annually. Ridiculous price of
$2100
and $500 cash will handle.
L. U. CONYERS & CO.
1025 Douglas Street

IT WILL COST YOU NOTHING
TO INSPECT THIS ATTRACTIVE HOME. Just phone for an appointment and we will consider it a pleasure to show it to you—no obligation whatever. Property consists of
MODERN SIX-ROOM RESIDENCE
with three bedrooms (four if desired). Large open fireplace, all kinds of built-in features, cupboards, bookcases, etc.; fine, bright sun porch with breakfast nook, table and seats. The basement is a special feature, being high and dry, fully cemented and wood lined, set wash tubs and NEW HOT AIR FURNACE. Well-built garage.
TWO EXCELLENT LOTS,
50 x 105 each, all laid out in lawns, flower beds, fruit trees and kitchen garden. This is really a charming place, most pleasantly situated, and now ready for immediate occupancy. Price only:
$3675
on any reasonable terms.
SWINERTON & MUSGRAVE, LTD.
640 Fort Street Exclusive Agents

THE BETTER HOME BUILDERS ARE specialists in the art of small home building. 712 Humboldt. Phone E 9244.

$4800
OAK BAY STUCCO BUNGALOW
Just Completed
WELL-BUILT AND NICELY DECOrated, central hall leading to all rooms, large living-room with attractive tiled open fireplace, French doors to good sized dining-room, oak floors in main rooms, well-equipped kitchen which will appeal to the housewife, tiled sink, nook, and every convenience; bathroom between two nice bedrooms; two unfinished rooms upstairs which can be completed for an extra $250. Full cement basement, furnace, garage, 60-foot lot, fenced, and seeded for lawn in front. Monterey School nearby; bus passes door.
Best Value in Oak Bay
HEISTERMAN, FORMAN & CO.
606 View Street

WELL-BUILT HOUSE — FIVE ROOMS, two lots, with chicken and brooder houses. Shade and fruit trees; garage. 2835 Saanich Road.

78 HOUSES FOR SALE (Continued)

HIGH FAIRFIELD

A VERY FINE NEW FIVE-ROOMED Stucco Bungalow, with all latest conveniences. Hardwood floors in drawing-room and dining-room. Two excellent bedrooms with closets. Walls and floors beautifully finished. Full cement basement. Hot air furnace. Gas available. Garage. Convenient to carlines and beach. Price $5400

CLOSE IN

A VERY SUBSTANTIAL six-roomed bungalow with stairway to large floored attic (with space for two extra rooms. Excellent drawing-room. Dining-room with built-in buffet and large window seats. Three fine bedrooms with large closets. Full basement with practically new furnace. Gas laid on. Garden and fine fruit trees. Would exchange for smaller place in Oak Bay. Price $3500

VERY CONVENIENT TO CITY

A WELL-BUILT SEVEN-ROOMED RESIDENCE, in fine condition. Excellent drawing-room with double doors to dining-room. Three good bedrooms and sleeping porch. Fine views of sea. Nice den. Full basement. Three open fireplaces. Gas laid on. Hot air furnace. Good garden, fine shade trees. This fine property is offered at much below real value. $3700

LOTS

EXCELLENT LARGE LOTS, nicely treed, and close to golf links. Price from $750

PEMBERTON & SON
625 Fort Street Phone G 5124

SPECIAL!

WE ARE OFFERING FOR $2,250, ON terms to suit purchaser, or for $2,100 cash, a good, modern, five-room bungalow, situated one block south of Oak Bay Avenue. Open fireplace in living-room, built-in buffet in dining-room. Dutch kitchen, two bedrooms with bedroom en suite; basement. Apply to exclusive agents: Rosevear & Gordon, 212 Union Bldg. Phone G 6011.

BUILDERS—ATTENTION!

HERE'S YOUR CHANCE TO GET A BARGAIN

WE HAVE A WONDERFUL SNAP IN A nine-roomed house that already has had a start made on it to convert it into a duplex house. Considerable plumbing, a new roof, new gutters, electric wiring, and many other alterations have already just been made, and for completion certain materials are on the ground. For certain reasons the owner is not going ahead, and is willing to sacrifice. The house is situated in one of the best residential localities, is in first-class condition, on a lot 60 x 120. The total price asked is only $1,600, and terms could be arranged. Phone us for the key or an appointment. It is a snap!

WANTED TO RENT
UNFURNISHED

WE HAVE A CLIENT who wants a good five-roomed or even smaller house, in good locality. We know the party end can recommend them.

GILLESPIE, HART & CO., LTD.
811 Fort Street Phone G 1161

$2650—QUADRA STREET BARGAIN. Cost $4,000. Owner going East, sacrifices charming five-room bungalow, sleeping porch, full cement basement, new pipeless furnace, cement drive to garage, large lot, fine soil, fruit, etc. A real close-in pickup. Clear title.

$3750—JAMES BAY. New five-room stucco, near sea and car. Hardwood floors; large living-room. Dutch kitchen; built-in bath; full cement basement (lined), central heating, electric fixtures. Cash $750.

ANDREWS REALTY
Bank of Toronto Bldg. 1405 Douglas St.

ONE BLOCK FROM CITY LIMITS
(Close to Quadra Street)
A REAL BARGAIN
Five-room modern bungalow with basement, garage and good garden.
EASY $1450 TERMS
Good discount for cash.

NEAR NORMAL SCHOOL
(Corner of Taylor St. and Foul Bay Rd.)
VERY CHOICE NEW BUNGALOW
Of five rooms. A lovely bright home with south exposure, complete in every detail. Will sell with from one to four lots. Fine opportunity for large garden.
GO AND SEE THIS TODAY
Exclusive Agents and Owners
HIRST REALTY SERVICE
610 Fort Street Phone E 9432

$3150
PARTLY FURNISHED BUNGALOW
WELL-BUILT six-roomed bungalow, in fine condition. Central hall, living and dining-room, open fireplace, kitchen, pass pantry, three bedrooms, cement basement. High location, handy to town. Kitchen range and some other furniture included. Reasonable terms.
$2300
SAANICH BUNGALOW
$250 CASH, $25 monthly, will handle this attractive place. Well-built five-roomed bungalow, furnace, cement basement, wash tubs. Good plumbing throughout. Large garden, fruit trees. Small barn, chicken house, garage. Reasonable taxes.
HEISTERMAN, FORMAN & CO.
806 View Street

WATERFRONT BUNGALOW
MAGNIFICENT UNOBSTRUCTED VIEW
PRICE ONLY
$5775
TERMS CAN BE ARRANGED IF DESIRED

HERE IS AN EXCEPTIONALLY WELL BUILT AND STRICTLY MODERN, BRAND NEW STUCCO BUNGALOW of five rooms, standing on a choice waterfront lot and commanding an unobstructed view of the Strait and mountains. There is the spacious living-room with hardwood floor and very attractive open fireplace, glass doors to dining-room, which has hardwood floor and built-in china closet (both of these rooms are on the south side and overlook the water). There are two good-sized bedrooms, each with ample clothes closet accommodation, three-piece bathroom, built-in bath and shower; convenient kitchen with all built-in features. The basement is full size. HOT-WATER HEATING throughout. Wood lift and garage. The whole of these premises is very artistically decorated, while the workmanship and materials used are of the very best.

NO TELEPHONE INFORMATION
F. R. BROWN & SONS, LTD.
1113 Broad Street Phone G arden 7171

NORTH QUADRA DISTRICT BARGAINS
LOW TAXES

$1750—CUTE LITTLE FIVE-ROOM bungalow, full plumbing; house in excellent condition and ready for you to move right in.

$2100—FOUR-ROOM BUNGALOW. Furnace, breakfast nook; fireplace; 2-piece bathroom. A real good buy.

$2500—WELL-BUILT FIVE-ROOM bungalow, full basement, large living-room, fireplace, 3-piece bathroom. A light, sunny house on a nice corner.

Terms can be arranged on any of these.

ROYAL REALTY COMPANY
130 Pemberton Bldg. Phone E 5323

$2625—MODERN BUNGALOW. Paved street, walking distance. Six rooms, three bedrooms, full cement basement, hot air furnace; garage. Genuine investment or home buy.

$3500—FAIRFIELD. THIS BUNGALOW was built with selected material and by day labor. Has six large rooms, basement over 50 feet long. Paved street. Sacrificed at above price.

$3000—FERNWOOD DISTRICT. High location. Seven rooms, very modern. Owner now living away and sends word to sell. Here is the chance for a home buyer to save at least $500. Call and See Our Listings Before Buying.
E. E. HEATH
625 Yates Street Empire 4041

78 HOUSES FOR SALE (Continued)

7-ROOM STUCCO SEMI-BUNGALOW, adjoining Uplands; hardwood floors; strictly modern; garage in basement.
PRICE $6000 TERMS
CROSS & CO.
Belmont House Opposite P.O.

$8500
EIGHT-ROOMED RESIDENCE, in choice part of Oak Bay, close to golf course. Four bedrooms, two tiled bathrooms, hardwood floors in main rooms and bedrooms. Hot-water heating plant. Spacious living-room with French doors to sunroom; three fireplaces. Large lot with concrete driveway and walks.
Well situated, exceptionally well constructed and of attractive appearance.
$2500
FIVE-ROOMED COTTAGE, furnished, and large lot, garage. Situated within one block of Oak Bay beach.

KER & STEPHENSON, LTD.
Real Estate and Insurance Agents
Corner Government and View Streets
Phone G 4127

2136 McLAREN AVENUE — 5 ROOMS and sunroom; large lot; near Monterey School and sea; $1,600. Phone G 4237 for appointment.

$4000—OAK BAY, NEW STUCCO 5-roomed bungalow, oak floors, furnace; garage; view of water. Exceptionally good buying. Chisholm, 416 Seaward Bldg.

79 WANTED TO BUY—HOUSES

A SMALL HOUSE, 4 OR 5 ROOMS, wanted for client in Esquimalt district. Must be sheap. Grant & Holden, 640 Fort Street. Phone E 1742.

I AM IN MARKET FOR A GOOD, MODern, little home, priced around $2,000. Must be in good condition. Box 126, Colonist.

SMALL COTTAGE TO RENT—OR WILL buy if price is right. Box 268, Colonist.

WANTED—REALLY MODERN STUCCO Bungalow in Oak Bay, for genuine client. Price must be reasonable.

BRANSON INVESTMENT CO., LTD.
Cor. Broad and View. Phone G arden 4121

80 PROPERTY FOR SALE

FOR SALE—TWO GOOD LOTS, CORNER Gosworth Road. 1452 Hillside, Oaklands.

GOOD BUILDING LOT—MUST BE SOLD this week. Cook Street, opposite Beacon Hill, $850, or will consider offer. Box 201, Colonist.

LOT FOR SALE BETWEEN RICHMOND and Foul Bay Road, on Lansdowne, close Normal School. Phone E 7756.

LOT 60 x 120, CLOSE TO PARLIAMENT Buildings, for $450 cash. J. Greenwood, 1405 Douglas Street.

BIG LOT SPECIAL

OAK BAY—TAXES $17. CORNER 60 x 132, good soil, nice outlook. Owner intended to build, but now leaving Victoria. Wants quick action. Price $725, $100 cash, balance $10 month.

T. P. McCONNELL
Pemberton Bldg.

NEWPORT AVENUE — LARGE LOT TO lane, near Margate. Price $800. Phone G 6567.

UPLANDS—A REAL BARGAIN. NEARLY one acre of waterfront and studded with beautiful trees. Owner will sell at below prices of adjoining property. Apply B.C. Land & Investment Agency, Ltd., 922 Government Street.

81 PROPERTY WANTED

WANT LOT OUTSIDE CITY LIMITS—Reasonable price. Phone E 4093.

WANTED—SUITABLE LOT FOR SUMmer camp, sandy ocean beach, within ten miles of city. Will pay some cash and trade shares in company as payment. Phone E 1591.

WANTED—LOT, BEACON AVENUE, SIDNEY. State cash price, price on terms. State location in detail. Box 121, Colonist.

82 ACREAGE FOR SALE

FOR SALE—10 ACRES AT ELK LAKE. Gentle southern slope to water. Rare opportunity for businessman to build Summer cottages. Beautiful residential site. Box 153, Colonist.

FOR SALE — A VERY DESIRABLE homestead, comprising 18 acres, on North Pender Island, overlooking Port Browning Harbor, with splendid scenic view. For particulars, apply to Land Settlement Board, Parliament Buildings, Victoria, B.C.

FOR SALE — 162 ACRES, SATURNA Island; four-room house, barn; nine acres cleared, half acre small fruit. Good timber. A snap. Empire 7220.

FOUR-ROOM MODERN COTTAGE—Garage, small chicken house, and about four acres of deep bottom land, with lake frontage. This property is situated inside the 2½-mile circle, with city water and light laid on. Will sell on easy terms for $2,000.

J. N. HOLLAND
206 Pemberton Block

YOU NEED THE LAND.
I NEED THE CASH.
LET'S GET ASSOCIATED

GORDON HEAD—2½ acres of fertile and productive soil, capable of producing immense crops. Well drained, all cultivated. Part in crop, balance ready for planting; approximately ¾-acre of young loganis and currants. Well-built chicken house for 200; good garage; comfortable shack; city water. If you are looking for a choice piece of property in this popular district, close to transportation, and interested, phone Owner, E 0178. Open to cash offer, or trade. Clear title. Terms $1800

HERE IS YOUR OPPORTUNITY—FIVE acres, all cleared and fenced; well-built, modern, seven-roomed semi-bungalow, full plumbing; poultry houses for 250. Garage. Unlimited water supply; main highway, 10 miles, $3,000. Fifteen acres, all cultivated, excellent soil; seven-roomed house, large barn and hothouses; running stream; phone, light available; five-mile circle; $4,200; easy terms. Pemberton & Kitto, Hayward Bldg.

PHENOMENAL ACREAGE BARGAINS

SEVEN ACRES AND FIVE-ROOM SEMI-modern Bungalow. Changed hands in 1912 for $11,000. Offered today for $3,500. Terms arranged. Land all ploughed, fenced, drained and ready to plant; no rock, and suitable for market gardening. On 2½-mile circle on pretty country road; city water, light and bus service, and suitable for subdivision. Will rent or lease for $35 per month. Taxes $48.

FOUR ACRES AND SEVEN-ROOM SEMI-modern bungalow—Sold in 1912 for $25,000. Offered today for $5,000. Land all tile-drained, fenced and planted to oats. Rich, black loam; excellent for market garden, building sites or greenhouses. On 1½-mile circle. Close to street car, schools, etc., on paved road and surrounded by small fruit plantations. Will rent or lease for $40 per month, or sell on terms like rent. Taxed as agricultural land. Will paint and renovate house to suit purchaser.

Apply to Owner (No agents)
BOX 398, Colonist

$1200—NORTH SAANICH. FIVE acres good land, all cleared; fine views; close sea on good road. Terms. A BARGAIN IN FINE ACREAGE.
SPARLING
Sidney Phone Sidney 1

560 ACRES FOR SALE AT SAANICHton, suitable for country hotel and golf course. Fifty-six acres for sale at Sooke Bay, Sidney; 900 feet beach frontage. Apply C. F. Henstock, Saanichton.

10 ACRES ON THE WEST SIDE Belcher Bay—Five acres bottom land, 600 feet waterfront. Make ideal shooting lodge. Abundance of fish and deer nearby. Owner, Phone Belmont 8.

$4500—170 ACRES, WITH IMPROVEments. Nice location. Half-hour's run Victoria. Box 137, Colonist.

82 ACREAGE FOR SALE (Continued)

FOR SALE

1.15 ACRES, FOUR-MILE CIRCLE, close to paved road. $850. Also waterfront lots, beautiful situation.

GIRDWOOD & CO., LTD.
618 Broughton Street

84 ACREAGE WANTED

FOUR OR FIVE ACRES GOOD LAND, near sea, partly cleared, with or without cottage. Box 247, Colonist.

85 FARMS FOR SALE

FOR SALE OR RENT—POULTRY FARM, capacity 1,000 birds, five-room modern bungalow, garage; brooder and incubator houses; light and water in all buildings; 3 miles city; all equipment. Box 8324, Colonist.

SMALL FRUIT FARMS

WE HAVE AN EXCELLENT LIST OF small productive fruit farms, ranging in price from $4,000 to $10,000. Now is the time to buy. If you postpone it until later in the season, you will have to pay the extra value of this year's crop.

J. A. WALKER & CO., LTD.
1103 Government St. Phone E 5041

86 FARMS FOR RENT

EIGHT-ROOMED HOUSE AND 9 ACRES of land, all cleared—Gordon Head district. $30 per month. Can be leased. F. M. Russell, 113 Pemberton Bldg.

87 FARMS WANTED

WANT IMPROVED BERRY RANCH in British Columbia in exchange for small ranch on country road near Merro Bay, California. Price $3,600, which includes one-half of oil rights. Will assume if necessary. Write fully. 705 West Fortieth Place, Los Angeles, California.

One of Oak Bay's Splendid Homes to Be Sold Far Below Its Value

Recently built, of stucco, in a select location, with an exceptional view of sea and mountains. It contains reception hall, beautiful living-room 28 feet long with large bay window which gives full advantage of the view, a specially-designed fireplace and cosy nook, French doors to sunroom, a nice-sized dining-room, an up-to-date Dutch kitchen. Upstairs there are 3 bedrooms and room to complete two more; the bathroom has beautiful basin and Pembroke bath. Cement basement. Hot water heating with concealed radiators. The grounds are laid out in rock garden and lawn, with shade trees. The owner has reduced his price from $12,000 to $10,500. Would accept 5 or 6-roomed house in part payment.

Victoria Homes and Gardens, Limited
629 Fort Street
Phones: E 4104 and E 4105

160 ACRES

Crown Grant. Cedarwood Timber, never been logged. Only nine miles road through centre. Cash or terms, $1,000.

Oak Bay Spanish bungalow, four rooms and breakfast nook, modern, $3,150.

Oak Bay stucco bungalow, five rooms and sunroom. Good corner. Just being completed, only $4,000.

Oak Bay stucco, seven rooms, absolutely modern. Furnace and garage in basement. Please note: Lot 95 x 116. Price cut to $4,850.

All on Special Easy Terms

BUILDERS' NOTICE—Several lots, with sea view, on Lincoln Road, also St. Ann, cheap.

SPECIAL SNAP—Waterfront lot on Hollywood Crescent. Can deliver for $1,000, cash or terms.

ARTHUR E. HAYNES, LTD.
Fire and Auto Insurance, Collections
725 Fort Street
Office E 3823 Night G 3966

Opportunity Knocks

Ideal location for nursing home or high-class boarding house; could also be converted at small outlay into apartment home. Ten rooms, seven of which could be used as bedrooms, leaving kitchen, dining-room and large living-room on one side of house. Is of semi-bungalow type, four rooms and bath on second floor. In nice quiet district, between Cook and Linden, within easy walking distance of St. Joseph's Hospital and city. Handy to car line. Present owner has revenue of $94 per month from second floor only. Could easily be doubled by using main floor. Wonderful large veranda across whole front of house. Glassed-in porch in rear. Large garage. Ideal location for enterprising party who wishes a revenue-producing home. Price $4,750 on terms: $1,000 cash will handle. Home and grounds in excellent condition inside and out. Inspection by appointment only. Listing 881.

THE GRIFFITH CO.
617 View Street Phone E 7181

IDEAL HOME BARGAIN

Large New Four-Room Stucco Bungalow. Lovely living-room with fireplace; two extra large bedrooms; three-piece bathroom with shower. Nice sunny kitchen with all built-in features. Full basement. Garage in rear. Grounds can be laid out as desired. This home is a bargain at
$3,500
Owner will accept reasonable terms.
FERNWOOD DISTRICT, JUST OFF HAULTAIN
Very Nice Neighborhood
Listing 686.
THE GRIFFITH CO.
617 View St. Phone E 7181

For Lease at Ten-Mile Point

A splendid eight-room home with beautiful lawn and gardens on seafront. Hot-water heating, garage.

Victoria Homes & Gardens, Limited
Phone E 4104 or E 4105

Mortgage Money
First and Second at Current Rates on Attractive Properties
Victoria Homes & Gardens, Limited,
Phone E 4104, E 4105

ATTRACTIVE BARGAIN
Comfortable five-roomed house in splendid condition. Fruit trees and good lot. Nice locality. Walking distance $1,850
A. S. BARTON
110 Pemberton Bldg. Empire 6811

HOUSE-FARM BARGAINS

Completely furnished, modern plastered home, Gorge district. Two lots, intensively cultivated. Garage. Chicken house with chickens. Terms $2500

Three-roomed house, basement, new garage. A really wonderful flower and vegetable garden. Taxes $22. Quarter cash $1250

Worth $6,000. Price $3,500. Next block to city limits. Seven-roomed, modern. Fine basement, furnace.

Country Store, Going Concern, $1,500

NEXT CITY LIMITS—Five rooms. All condition, modern plumbing, basement, garage. Small payment, monthly terms, etc. $1600

Ten acres, part cleared. Good water supply. Three-roomed, well-built cottage. Barn for eight tons, and would take half dozen head. Chicken house 400 birds. Nine miles out on main road, within one mile of school, P.O. and store.

North Quadra Chicken Farm—One acre; houses for 800. Nice bungalow, barn. Very good buy $3500

SHEEP PROPOSITION

240 ACRES, North Saanich, $30 an acre. Long terms.

One Acre, Waterfront

Modern house, chicken house, garage. Near Gorge $2500

DELIGHTFUL COUNTRY HOME. Five miles out. New stucco. Three acres $7500

WOULD TRADE IN GORGE, ESQUIMALT, QUADRA, AS PART PAYMENT

PEMBERTON & SON
G 6121 Fort Street

We have a limited amount of money available for first and second mortgage and should appreciate your inquiries.
VICTORIA HOMES AND GARDENS
629 FORT STREET
Phones: Empire 4104 and 4105

IN THE MATTER OF THE ESTATE OF ARTHUR JOHN WEDD, Deceased

Notice is hereby given that all persons having any claims or demands against the late Arthur John Wedd, who resided at Royal Oak, British Columbia, and who died on or about the 24th day of May, 1930, are required to send by post prepaid, or deliver to The Royal Trust Company, Victoria, B.C., the executor of the Estate of the said Arthur John Wedd, their names and addresses and full particulars in writing of their claims.

And further take notice that after the 10th day of April, A.D., 1931, the Executor will proceed to distribute the assets of the deceased among the persons entitled thereto, having regard only to the claims of which it shall then have had notice, and that the said Executor will not be liable for the said assets or any part thereof to any person of whom it shall not then have received notice.

Dated the 6th day of March, A.D., 1931.
W. H. M. HALDANE,
124-3 Pemberton Bldg., Victoria, B.C.,
Solicitor for the said Executor.

IN THE MATTER OF THE ESTATE OF JAMES A. LINDSAY, Late of the City of Victoria, Deceased

Notice is hereby given that all creditors and others having claims against the estate of James A. Lindsay, who died on the 14th day of May, 1930, are required on or before the 10th day of April, 1931, to send by post prepaid or deliver to The Royal Trust Company at Number 1002 Government Street, in the City of Victoria, the executor of the said deceased, their names, addresses, full particulars of their claims, statements of their accounts and the nature of the securities (if any) held by them.

And further take notice that after such last-mentioned date the executor will proceed to distribute the assets of the deceased among the parties entitled thereto, having regard only to the claims of which it shall then have notice.

Dated this 6th day of March, 1931.
LAWSON & DAVIS
Solicitors to the Executor.

THE VICTORIA LUMBER & MANUFACTURING COMPANY, LIMITED

Notice is hereby given that the annual general meeting of the above-named Company will be held at the head office of the Company, No. 918 Government Street, in the City of Victoria, in the Province of British Columbia (the office of Lawson & Davis) on Tuesday, the seventh day of April, 1931, at the hour of two o'clock in the afternoon, for the purpose of receiving and dealing with the annual balance-sheet of the Company and the auditor's report thereon, electing the directors of the Company and appointing the auditors of the Company for the ensuing year, confirming the payment of all dividends paid during the year 1930, and such other business as may be brought before the meeting.

Dated at Victoria, B.C., this 25th day of February, 1931.
A. E. STUBBS,
Assistant Secretary.

Old Hands as New Firm
(WILLOWS, PLOWMAN FURNITURE CO.)
Buy, Sell or Exchange Good Furniture
Storage at Snap Rent
1121 Blanshard Street
Phone G 4424

KOOTENAY FLORENCE

A summary report upon the property of Kootenay Florence Mining Company, two miles north of Ainsworth, on Kootenay Lake, British Columbia, bringing physical conditions completely up to date, has been placed in the hands of local directors for distribution among shareholders with submission of the reorganization plan now being worked out. It was prepared under date of February 21, 1931, by B. W. W. McDougall, E.M., who directed development during the past three years.

Property consists of twenty-two claims, of which seventeen are crown-granted and is an amalgamation of the Florence and Lake Shore groups on the west side of the lake.

VANCOUVER WHEAT

VANCOUVER, March 14.—Futures quotations, bid:

Wheat—	Open	High	Low	Close
March	56⅝	56⅝	56⅛	56⅛
May	57⅝	57⅝	57⅛	57⅛
Cash—		Straight.		Tough.
No. 1 Hard		57½		55½
No. 1 Northern		57½		55½
No. 2 Northern		53½		49½
No. 3 Northern		48		44½
No. 4 Wheat		46½		41½
No. 5 Wheat		42½		39½
No. 6 Wheat		40½		38½
Feed		40½		37½

REGIMENTAL ACTIVITIES

5TH B.C. COAST BRIGADE, C.A.

Brigade Orders by Lieut.-Col. T. B. Monk, V.D., Commanding 5th B.C. Coast Brigade, C.A., Headquarters, March 10, 1931.

Parades—All units of the brigade will parade under their respective battery commanders on Tuesday, March 17, 1931. Dress, drill order. Fall in 8 p.m.

Duties—Duties for the week ending March 21, 1931: Orderly officer, Sec. Lieut. C. A. Smurthwaite; next for duty, Sec. Lieut. A. L. Moore; orderly sergeant, Lance-Sergt. C. Mummery; next for duty, Lance-Sergt. McLean, 2nd A.A. Section.

Annual Meeting, Brigade Association—The annual meeting of the Brigade Association will be held in the Men's Mess room on Tuesday, March 24, at 9 p.m.

Officers' Mess Meeting—A special meeting of the Officers' Mess will be held in the mess on Friday, March 20, at 8 p.m. Dress, service dress with slacks.

Correction—Paragraph 54 B.O. of March 3, No. 3150 Gunner A. MacDonald, should read No. 3105 Gunner A. MacDonald.

Strength Increase—The following are taken on strength: No. 1161 Robert E. Maze, 55th Battery, 10-3-31; No. 3140 James E. Smith, 56th Battery, 10-3-31; No. 3141 Edward Seedhouse, 56th Battery, 10-3-31; No. 7286 R. L. Tivy, 58th Battery, 10-3-31; No. 7287 C. W. Carlow, 58th Battery, 10-3-31; No. 7288 S. H. Seedhouse, 58th Battery, 10-3-31.

Strength Decrease—No. 7273 Gunner J. Evans is struck off strength, medically unfit.

Promotions — The Commanding Officer is pleased to approve of the following promotions: No. 1082 L.-Bdr. F. W. Tomlinson to be lance-sergeant, 10-3-31; No. 1133 Gunner G. A. Zala to be lance-sergeant, 11-3-31.

S. R. BOWDEN,
Captain and Adjutant,
5th B.C. Coast Brigade, C.A.

Battalion Orders by Lieut.-Col. Brooke Stephenson, Commanding 1st Battalion (16th C.E.F.), the Canadian Scottish Regiment, Victoria, B.C., March 16, 1931.

Attestations—1264 Pte. R. W. D. Stanger, D Co., 9-3-31; 1265 Pte. B. H. Henry, H.Q. (Signallers), 9-3-31; 1266 Pte. P. H. Knowles, C Co., 9-3-31.

Discharges—431 Lance-Cpl. E. Temple, D Co.; 1047 Lance-Cpl. J. M. Todd, D Co.; 590 Cpl. E. Sturrock, D Co.

Leave of Absence—The undersigned has been granted leave of absence from March 17 to March 21, 1931, commencing at 9 hours, March 17: Lieut. C. M. Wightman.

Duties—Orderly duties will be as follows: Week ending March 23, 1931—Orderly officer, Lieut. C. M. Wightman; orderly sergeant, Sergt. J. L. Henslow; orderly corporal, Cpl. G. H. Harrison. Week ending March 30, 1931—Orderly officer, Lieut. W. H. Parker; orderly sergeant, Sergt. C. R. D. Ferris; orderly corporal, Cpl. V. A. Ridgway.

Parades—The battalion will parade as follows: Monday, March 16, 1931, at the Armouries at 8 p.m.; dress, drill order. Thursday, March 19, 1931, at the Armouries at 8 p.m.; dress, mufti.

Training—Training will be carried out under company arrangement as follows: A Company, training schedule detailed on fall in; B Company, training schedule detailed on fall in; C Company, 8:30 to 9:30, recapitulation, care of arms, holding and aiming; D Company, 8:30 to 9:30, Lewis gun.

Sergeants' Mess—There will be a combined smoker and mess meeting of the Sergeants' Mess on Thursday, March 19, at 7:45 p.m. Dress, blue patrol and trews.

Men's Mess—There will be a meeting of the Men's Mess on Thursday, March 19, at 8 p.m. All members are requested to attend.

R. B. MATHEWS,
Captain and Adjutant,
For Officer Commanding 1st Battalion (16th C.E.F.), the Canadian Scottish Regiment.

NO. 13 FIELD AMBULANCE C.A.M.C.

Parades—The unit will parade at the Armouries on Tuesday, March 17, 1931, at 8 p.m. All ranks are warned to attend, as this will be the last night of instruction in first aid.

Dress—Drill order.

Sports—Swimming pool will be available.

Special Notice—First aid examinations will be held on Wednesday, March 18, at 7:30 p.m., and on Friday, March 20, at 7:30 p.m.

J. H. MOORE,
Lieut.-Col. Commanding.

H. T. COMPANY, 11th DIVISIONAL TRAIN, C.A.S.C.

The company will parade on Tuesday, March 17, at the Armories, at 8 p.m., for general training and rifle shooting. The O.C. wishes a full attendance of all ranks, as matters of importance to the company as a whole will be discussed.

On March 20, at 9 p.m., a dance will be held by the members of the men's Composite Mess, all ranks of this company should attend.

H. L. ROSE, Captain,
Officer Commanding.

"A" COMPANY, 11th MACHINE GUN BATTALION, C.M.G.C.

Parades—The company will parade at the Armories at 8 p.m., Tuesday, March 17, 1931. Dress, drill order. Miniature range practice.

Notice — The Composite Sergeants' and Men's Messes will hold a dance in the Sergeants' Mess at the Armories at 9 p.m., Friday, March 20, 1931.

W. A. R. HADLEY, Major.
Commanding.

Three Wheat Pools To Be Represented At Rome Conference

REGINA, March 14 (CP).—It was announced this morning from the Saskatchewan Wheat Pool headquarters here that G. W. Robertson, secretary of the Saskatchewan Wheat Pool, will represent the three wheat pools of Western Canada at the international wheat marketing conference, which will be held in Rome, Italy, beginning March 26.

No Elaborate Greeting For King and Queen of Siam in Mainland City

VANCOUVER, March 14 (CP).—No elaborate reception will be held here in April to welcome Their Majesties the King and Queen of Siam, it was intimated in a telegram received today by Mayor L. D. Taylor from the Under-Secretary of State for External Affairs at Ottawa.

"In view of the state of His Majesty's health and the fact that the King and Queen are traveling incognito, the wish has been expressed that arrangements should be as quiet as possible," the wire read. The mayor has wired for instructions on the point.

The state official added that further advice will be given civic authorities after consultation with the royal representative.

ASSESSOR HAS GOOD WORD FOR CONVICTS

KINGSTON, March 14 (CP).—Thomas F. Graham, assessor of the village of Portsmouth, is one who will say a good word for the convict. In appreciation of help given him by Graham, an ex-convict, a few years ago, showed the benefactor a device to operate a latch without a key. As a result, it was learned today, Graham has invented a safety-first automatic night latch, which prevents the operation of the latch from outside without the proper key.

MAYNARD & SONS
AUCTIONEERS
Instructed, we will sell at Salesrooms, 727-733 Pandora Avenue
Wednesday, 1:30 P.M.
Well-Kept
HOUSEHOLD FURNITURE
Rogers Electric Radio, Etc
Included in this sale will be complete furnishings for Parlor, Den, Dining-Room and Kitchen, etc.
Also at 10:30, in Our Stockyard
Usual sale of Poultry, Rabbits, Vegetables, Apples, Potatoes, Carrots, etc.
MAYNARD & SONS
Auctioneers Phone G arden 5921

FOREIGN BONDS
(Logan & Bryan)

	Bid	Asked
Antioquia 7's, 1945, "A"	47½	48½
Argentine 6's, 1957	95⅝	96⅝
Argentine 5's, 1959	85½	86
Austrian 7's, 1943	106⅝	106¾
Belgian 8's, 1955	113½	114
Belgian 7's, 1956	110	110½
Bolivia 6's, 1947	40⅛	40⅝
Bosnia 6's, 1945	90⅝	90⅞
Brazil 6½'s, 1957	87½	88
Chile 6's, 1960	83⅝	87⅝
Chile 7's, 1942	97⅛	97⅝
Costa Rica 7's, 1951	77⅝	78⅛
Denmark 5½'s, 1955	100⅝	101⅛
French 7½'s, 1941	124⅝	124⅞
Finland 7's, 1950	97⅛	97⅝
German 7's, 1949	105	105½
Hungary 7½'s, 1945	94⅛	94⅝
Italy 7's, 1951	95⅝	96⅛
Peru 7's, 1957	93⅝	94⅛
Japan 6½'s, 1954	104⅝	105⅛
Lyons 6's, 1934	104⅛	104⅝
MSS. 6's, 1934	104⅛	104⅝
Norway 6's, 1944	105⅝	105⅞
Polish 6's, 1940	78⅛	78⅝
Paraguay 6's, 1956	104⅛	104⅝

Important Auction Sale of Livestock and Machinery
Wednesday, March 18
At 1 o'Clock
Having received instructions, I will sell at
Gould's Farm
South Cedar District, Eight Miles South of Nanaimo and Eight Miles North of Ladysmith
15 Head of Purebred and Grade Jersey and Holstein Cows and Heifers, 1 Bull
1 SOW WITH 8 YOUNG PIGS, ready to wean, 1 Sow to farrow, 1 Team of Horses and Harness, Poultry, Farm Wagon, Ploughs, Harrows, Disc, Seeder, Mower and Rake, Fairbanks Engine and Grain Grinder, Chaff Cutter, Pulper, Platform Scales, Tools, etc., Cream Separator and Dairy Utensils, and other things too numerous to mention. The farm is also for sale, or will rent.
Apply to W. Gould, South Cedar, R.R. 1, Ladysmith, or
A. H. McPHERSON
Livestock Auctioneer
Phone G 3597, Victoria

There Is No Inconvenience or Shock
In using a WILSHIRE I-ON-A-CO BELT, but the result will surprise you, and the price is now within your reach.
ESTABLISHED 1903 Stewart Williams & Co AUCTIONEERS PHONE G 6713
1121 Blanshard St., Cor. View St. Phone G arden-6713

McCloy & Co.
Auctioneers and Valuators
Specialists in High-Class Sales
Expert Valuations for Insurance, Probate, Etc.
Auction of
Superior FURNITURE
Two Pianos, Chesterfield Set Etc.
In Our Large Hall
Corner Pandora Avenue and Blanshard Street
Thursday, at 1:30 P.M.
This sale will include Furniture and Piano sold per instructions from J. G. Brown, Esq., also Mrs. Scott's Furniture, removed for convenience of sale.
Note—Further consignments for this sale received or sent for up to 10 a.m. Thursday.
Preliminary Announcement
MARCH 31
Attractive Auction of
English Oak and Mahogany Antique and Modern Furniture
Fine Persian Rugs, Indian Drapes, Silver, Brassware, Ivories, Oil Paintings and Water Colors
And other interesting items to be sold in our Lesser Hall
Full particulars in future advertisements.
McCloy & Co.
Phone E 0022

STEWART WILLIAMS & CO. AUCTIONEERS
Who have removed their offices from 1121 Blanshard Street (which premises have been taken over by "The Willows, Plowman Furniture Co.") to their old address,
312 Sayward Building
Douglas Street
Where they will specialize in valuations for insurance purposes and house sales.
For Immediate Sale—Large Taylor Safe, in perfect order.
For Further Information Apply to
Stewart Williams
The Auctioneer
Phone G 6713

One Car Families With Two Car Needs
Should Investigate the Bargains in

Listed Every Day in The Colonist Want Ads

If you have in mind an extra car at a genuine bargain . . . a car for wife's shopping tours or for the young folks' jaunts . . . a car with lots of unused mileage and smart appearance that you desire to gain on an economical basis, you'll surely find just the car you want among the USED CAR listings in the CLASSIFIED SECTION of this paper. These columns are a veritable catalogue of what is available. From your easy chair you can pick the model you want, the make and the price that interests you most. It's a short-cut to search . . . a short-cut to satisfaction.

The Daily Colonist
Want Ad Department
9 A. M. to 10 P.M. Phone Empire 4114

SHERLOCK HOLMES—Musgrave Ritual

An Astonishing Discovery — By Sir Arthur Conan Doyle

"It had occurred to me, Watson," Holmes continued, "that there might be a clue in the strange contents of the linen bag Musgrave had drawn from the lake, and he and I repaired to his study. Though I had sat for twenty minutes in the passage where the trail drawn from the Ritual by both Brunton and myself apparently ended, no explanation had presented itself. So I hoped for light from the relics Musgrave poured out on the table.

"The moment I saw that twisted metal and the dull pebbles, the probable meaning of the first two questions in the Ritual struck me. *Whose was it? His who is gone. Who shall have it? He who will come.* The metal work was in the form of a double ring, bent and twisted out of its original shape. The stones in the relic were lusterless, but when I rubbed one of them on my sleeve it glowed in the hollow of my hand.

"Now the Ritual seemed to be of the time of the unfortunate Charles I. After his execution the followers of Charles no doubt hid many precious possessions, hoping to return for them in more peaceful times. Already there was talk of a successor. This I explained to Musgrave, who said:

"'My ancestor, Sir Ralph, was the right hand man of Charles the Second in his wanderings.'

"'That is the last link,' I told Musgrave. 'I must congratulate you on coming into possession of a relic of great intrinsic value, and of even greater importance as an historical curiosity.'

"'What is it, then?' Musgrave gasped.

"'Nothing less than the ancient crown of the Kings of England!'"

© 1930 By Sir Arthur Conan Doyle

POP

He Won't Repeat the Mistake — By J. Millar Watt

(Copyright, 1931, by The Bell Syndicate, Inc.)

POLLY AND HER PALS

A Dark Horse — By Cliff Sterrett

TILLIE THE TOILER

It's "Fair" at That — By Westover

© 1931, King Features Syndicate, Inc., Great Britain rights reserved.

S'MATTER POP

Ambrose's Piano Finger Should Be Insured — By C. M. Payne

DIXIE DUGAN

Dixie's Triumph — By J. P. McEvoy and J. H. Striebel

KRAZY KAT

THE DOT CARTOONIST, BY GEORGE BELL

Banana peels are a menace to trunk movers. This trunk is not Collect on Delivery as the label might suggest. It means it is full of . . . (Kindly draw straight lines between the numbers.)

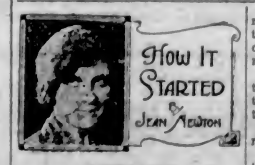

How It Started

By Jean Newton

"CORDUROY"

We have all seen corduroy material, particularly in trousers used by laborers or "play trousers for boys' roughest wear!" That is because of the strength and lasting quality of corduroy, together with its cheapness.

However, the interesting part of the use of the word in this connection is its complete turn about, so to speak.

For, originally, corduroy was royal raiment.

The very etymological origin of the word is an eloquent story; for, we have it from the French "corde du roi," meaning, "king's cord," this material being reserved for the clothing of the kings of France.

Worldwide Youth Movement Holding Jubilee Meetings

Young People's Society of Christian Endeavor, Launched February 2, 1881, in Portland, Me., Spread to Ninety Nations and Forty Denominations and Has 4,000,000 Members

Founder Was "Father Endeavor" Clark

A STORMY Winter's night in February fifty years ago is being recalled during this year as the birthnight of the Christian Endeavor movement, whose 4,000,000 young members of its 80,000 branch societies are this year celebrating the jubilee. It was on February 2, 1881, that a young Canadian-born pastor of Portland, Maine, Francis E. Clark by name, gathered together his boys and girls, pledged them to idealistic service in the first society of Christian Endeavor, and thus, all unforeseen by him, launched a movement that in the next few decades had risen to power and influence in ninety nations and eighty denominations, which had brought 4,000,000 associated members into church membership, and which had held during the half-century just completed 50,000,000 young people's meetings, with an aggregate attendance of 1,500,000,000 youths.

Though in Canada and the United States Christian Endeavor has been replaced by other kinds of young people's organizations, such as the Epworth League, the Luther League, the Baptist Young People's Union and others, it is still strong in the British Isles, Australia and Germany, in all of which countries jubilee celebrations began on February 12, with a similar and simultaneous programme. In Britain the demonstrations will reach a climax at Whitsuntide, when immense meetings are scheduled for May 23 to 25 in the Royal Albert Hall, London, when it is expected the jubilee fund of £10,000 for headquarters will be completed.

HAS RAPID GROWTH

Begun in a comparatively small congregation and established by the pastor for the sake of giving direction to his own young people only, Christian Endeavor spread like wildfire over Canada and the United States during the end of the century. The first society in Canada was formed in Germain Street Baptist Church, St. John, N.B. At the Ontario convention of 1890 in Hamilton, at which Dr. Clark, the founder and executive head, and Henry Drummond, the Scottish university evangelist, were present, 196 societies were reported for that province. In 1896 Cooke's Church, Toronto, was credited with being the largest society in the world. A great wave of enthusiasm carried the C.E. pin from land to land. Trainloads of youth flocked to vast conventions with flags and banners and stirring song, where in an atmosphere charged with religious fervor an idealistic enthusiasm was developed unprecedented in the history of youth, except possibly that of the Children's Crusade of the Middle Ages.

APPEAL TO IDEALISM

Its appeal to the religious idealism of youth was no doubt one of the main causes of the phenomenal success of the society. The pledge was like that which King Arthur laid upon his knights of the Round Table. It read: "Trusting in the Lord Jesus Christ for strength, I promise Him that I will strive to do whatsoever He would like me to do," with the postscript of verbal participation in the society's meetings. It was charged against Dr. Clark, as against the Celtic hero of chivalry, that he was swearing men to vows impossible, yet it was conceded that the pledge led to decisiveness and to a practicalization of the religion of Jesus. Many forms of social service were undertaken by young people. One example was that of the Bombay youth, who at the time of the bubonic plague of 1896 formed themselves into a "rat-tail committee" to exterminate these pestiferous carriers of the plague germs.

LEADERS DEVELOPED

Another cause of its expansion was the opportunity for self-direction of the energy of youth. For the first time in church history youth was given the chance to express itself. The churches wisely harnessed the rising assertiveness of the day within the church and for the church. A revolution took place in this period in that the churches shifted their emphasis to the training of its adolescents, an objective which now takes the very front place. One result of the self-direction was that a crop of church leaders was developed. Many a minister was recruited from the C.E. Society. Workers in altruistic fields received their start in its atmosphere. Professor H. T. McNeill, formerly of this province, says in his review of the movement that Sir H. E. Ames received his impetus for social service as a society member.

"FATHER ENDEAVOR" CLARK

Intertwined with the growth of the Christian Endeavor Movement is the life and work of its founder, who died in 1927 after forty years as its executive head. Intense spirituality, sunny and youthful spirit, rare wisdom, fine executive ability and a flair for apt and moving publicity combined to make him an ideal leader of youth. Taking his initials, "F. E.," an ardent host lovingly called him "Father Endeavor" Clark. He was a world-wide Christian, a statesman of vision. Truly Napoleonic in his plans, he thought in terms of continents and the church universal. From the beginning he emphasized interdenominationalism, interracialism and internationalism. The item in one year's report that the largest C.E. Society was at Bolenge, South Africa, illustrates the interracial spirit. As today Christian Endeavor has striven for peace among the nations, the first time Boer and Briton met after the South African War on friendly terms was at a C.E. meeting, when they joined in "Blest be the tie that binds."

SPENCER CHOIR TO MAKE DEBUT

New Victoria Musical Organization to Give First Concert Next Wednesday Evening

The debut of another Victoria musical organization is to take place next Wednesday evening, when, at the Shrine auditorium, the David Spencer choir gives its first concert.

Much interest centres in the initial appearance of this youngest member of the musical groups of the city, which is not only taking a place in the ranks of potential attractions for the regular concert patron, but by its inception has added to the study facilities of every member of the choir itself. Its entry among the competitors in the Musical Festival has also been most stimulating.

The programme indicates the interesting and serious nature of the material which is being studied. Compositions by the choir will include Sir Arthur Sullivan's "Beleaguered," R. Vaugan Williams' "Linden Lea," Macdowell's "To a Wild Rose" and Pinsuti's "Good Night, Beloved." Major Harry Watts will conduct.

The guest soloist will be a well-known Vancouver contralto, Miss Margaret Pewster, of the David Spencer choir, Vancouver, and four Victoria soloists, Miss Maidie Discombe, soprano; Harry Nancarrow, tenor; Muldwyn Humphries, baritone, and Miss Gwen Harper, pianist (who will also be accompanist). Miss Harper's is a particularly attractive group.

The concert, which will begin at 8:15, is being given under the distinguished patronage of His Honor the Lieutenant-Governor, Premier Tolmie, Mayor Anscomb and Mrs. J. O. Cameron (president of the Musical Art Society). The proceeds will be in aid of the Victorian Order of Nurses.

Electric Railway May Be Sold to Winnipeg

WINNIPEG, March 14.—Sale of the Winnipeg Electric Street Railway to the city of Winnipeg may occur shortly, if the two parties can agree to a price.

Edward Anderson, K.C., president of the railway, stated today that his company would be prepared to fix a price for its traction utility, as a basis on which a sale to the city could be negotiated.

A recent valuation of the company placed a price at $12,648,927.

HAWES' FLOOR WAX

POLISHES AND PROTECTS

FLOORS, LINOLEUM, FURNITURE, ALTARS etc.

Preferred in Fine Homes for Many Years

97

Hudson's Bay Company.

INCORPORATED 2ND MAY 1670.

Other Stores at Winnipeg, Yorkton, Saskatoon, Edmonton, Calgary, Nelson, Vernon, Kamloops and Vancouver

Monday---A One-Day Sale of

HBC Dictator RADIO

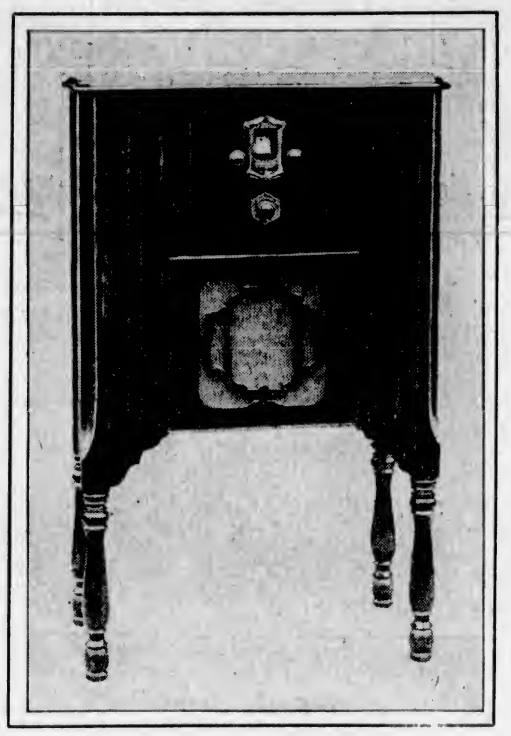

SEE THEM IN OUR WINDOW

30 Only! Beautiful Lowboy Models Just Received From Factory

To Be Placed on Special Sale Monday at the Extraordinary Price of

$99.75

$9.95 Down - $8 Monthly

Not Old Stock But the Latest Model of Our Famous Dictator Line

At Our Last Sale of Dictator Radios, Six Weeks Ago, We Disposed of the Entire Allotment in Half an Hour. Be on Hand Monday at 9 A.M.

The Latest in Radio Design

Seven Tubes, Including Three Screen Grid

NEVER BEFORE

have we offered greater value in radio than in this sensational selling event. We urge you not to overlook it. Remember that hundreds of Dictator Radios are in the hands of satisfied Victoria owners. The Dictator is outstanding.

JUST THINK

A genuine latest model Dictator Lowboy in beautiful walnut cabinet . . . Size 37½ inches high, 23 inches wide, 13 inches deep . . . seven tubes . . . full dynamic speaker . . . TONE CONTROL . . . fully guaranteed . . . and at a price below that of practically every midget radio on the market.

This Special Price Is for Monday Only

—Third Floor, HBC

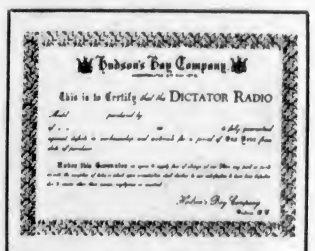

Every Set Covered by Our "Money Back" Guarantee

and is guaranteed against defects for one year from date of purchase. A special Guarantee Bond, as illustrated, is given each purchaser. All tubes covered by the R.T.A. guarantee.

97

DE SOTO

"CANADIAN-BUILT FOR CANADIANS"

an impressive value at new lower prices

NEW DE SOTO SIX PRICES $965 AND UP

Business Coupe $965; Sedan $995; Coupe (rumble seat) $995; Roadster $1015; Convertible Coupe $1080. Artillery wood wheels standard; wire wheels at slight extra cost. All prices f. o. b. Windsor, Ontario, including standard factory equipment (freight and taxes extra).

● Today's De Soto Six sells for less than any of its illustrious predecessors but it is still first and foremost a De Soto—even more than ever a quality car in performance, appearance and stamina; an economical car in upkeep and operation.

●

NEW DE SOTO EIGHT . . . $1230 AND UP

Business Coupe $1230; Sedan $1275; Roadster $1275; Coupe (rumble seat) $1275; Convertible Coupe $1375. Artillery wood wheels standard; wire wheels at slight extra cost. All prices f. o. b. Windsor, Ontario, including standard factory equipment (freight and taxes extra).

Thomas Plimley, Ltd.

1010 YATES STREET PHONE G 7161

BUY CANADIAN-BUILT CARS AND SUPPORT CANADIAN LABOR

Your Health and Your Weight

DANGER FROM 18-DAY DIET

By JAS. W. BARTON, M.D.

Overweight, or obesity, as it is called by the medical profession, has been recognized as of such extreme importance that some of our most outstanding physicians have given it serious thought and have prepared special reducing diets for their patients and for the public also.

Notwithstanding the reputation of these men, perhaps no diet has created so much interest throughout the world as has what is known as the eighteen-day diet.

It is not hard to understand this because every overweight individual is looking for a "short cut" in getting rid of his weight and to be able to lose ten to forty pounds in the short space of eighteen days is certainly a great inducement to follow this diet. The diet consists of grapefruit and coffee as the complete breakfast every morning; lunch consists of an orange or half a grapefruit, an egg, dry toast, lettuce, tea or coffee; dinner, two eggs, or a lean lamb chop, or a piece of steak, one tomato, one grapefruit, cup of tea or coffee. Sometimes olives, radishes, or a few slices of cucumber are added either for lunch or dinner.

Why does this diet work out pretty well in some cases?

Because the individual is perfectly sound and has no work to do. The small amount of meat or eggs helps to maintain a fair degree of strength, and the tea or coffee stimulates the system until the next meal.

Why is this diet a failure in many cases, causing complete collapse in some cases and a serious or run-down condition in others?

Simply because some of these individuals cannot stand the shock of such rapid reducing, and others have so much physical work to do that the starch and fat intake of the eighteen-day diet is not sufficient to supply energy for the work to be done, and the protein (meat and eggs is also insufficient to build up or repair the cells of the body that have been worn out by the work.

This is the reason that physicians as a whole are opposed to the eighteen-day diet. One of the first organs to object to such rapid reduction is the heart, and fortunately for some individuals it begins to show signs of trouble almost from the very beginning. It usually becomes very rapid, sometimes irregular. It beats so fast that it is very noticeable, and with the breath coming short on slight exertion, the individual heeds the warning and goes back to the ordinary diet.

Others will shut their teeth, and despite the rapid heart, shortness of breath and general feeling of weakness, will persevere till the end of the eighteen days, and as they proudly step on the scales and see that they have lost ten to twenty pounds or more they feel amply rewarded for their great sacrifice. But they do not feel very well; they do not look well. Their friends tell them that they look "thinner," but some of them will go farther and tell them that they look "older."

What has happened?

The loss of fat supporting the organs in the abdomen has allowed these organs to "drop" too suddenly; they can't properly adjust themselves to their new positions in such a short time. In other words, the whole system has been "shocked."

Further, the blood itself will be found to be ten to twenty per cent or more less rich in haemoglobin, which is really the "food" for the various cells of the body.

The rapid loss of animal heat in the body means that some of the strength of the white corpuscles (the disease fighters) of the blood has been lost, and so these individuals are more likely to contract any prevailing ailment such as colds, influenza and so forth. Their whole vital force is lessened.

Now what should be the attitude regarding the eighteen-day diet?

That a healthy individual with no work to do, desiring to lose ten to fifteen pounds might, under a physician's supervision, come safely through the eighteen-day diet with benefit to himself or herself.

A healthy individual with no work to do—not even housework—wishing to lose more than ten to fifteen pounds, should not try to do it in the eighteen days, but should eat more food and take not less than thirty-six days.

The average healthy individual, wishing to lose ten to fifteen pounds, who does any real work about the home, or who indulges in walks, golf or exercise of any kind, should not undergo the eighteen-day diet. In other words, the eighteen-day diet was not intended for the "average" individual who has the ordinary amount of physical work to do.

"Pay attention to the cooking today, I have company."

"Yes, ma'am. Do you want them to come again, or not?"—Buen Humor, Madrid.

Piles Go Quick

Without Salves or Cutting

Thousands of Pile sufferers have learned that quick and permanent relief can only be accomplished with an internal medicine. Neither salves nor cutting remove the cause.

Bad circulation of the blood in the lower bowel causes piles. The veins are flabby, the bowel walls weak—the parts almost dead. To end Piles an internal medicine must be used to stimulate the circulation and strengthen the affected parts.

Dr. J. S. Leonhardt was the first to discover a real internal Pile remedy. He called his prescription HEM-ROID, and prescribed it for 1,000 patients with the marvelous record of success in 900 cases, and then decided every Pile sufferer should be able to get HEM-ROID from their own druggist with a rigid money-back guarantee.

Dr. Leonhardt's prescription has a wonderful record of success right in this city and MacFarlane and Vancouver Drug Stores invite every Pile sufferer to try HEM-ROID and guarantee to refund the purchase price if it does not end all Pile misery. (Advt.)

Bothered With Pimples on Face a Year. Healed by Cuticura.

"The trouble began with little red pimples appearing all over my forehead. They festered and scaled over and itched and burned during the night, causing me loss of sleep. The pimples spread all over my face and bothered me about a year.

"I tried other remedies without success when a friend advised me to try Cuticura Soap and Ointment. I sent for a free sample and it helped me. I purchased more, and after using one cake of Cuticura Soap and one box of Cuticura Ointment I was completely healed, in about two months." (Signed) Miss Alice Strome, Englefeld, Sask.

Soap 25c. Ointment 25 and 50c. Talcum 25c. Sold everywhere. Sample each free. Address Canadian Depot: J. T. Wait Company Limited, Montreal.

THIRD SECTION

The Daily Colonist.

(ESTABLISHED 1858)

MAGAZINE FEATURES

NO. 81—SEVENTY-THIRD YEAR VICTORIA, BRITISH COLUMBIA, SUNDAY, MARCH 15, 1931

Great Britain and the Dominions Overseas

HUMORIST IS CRITICAL ON HOME OFFICE

A. P. Herbert Enters Plea for More Liberty in Small Affairs

THINKS ANTIQUATED LAWS OUGHT TO GO

Scores Government for Restricting Social Freedom of Individuals

A plea for the spirit of liberty in the small affairs of life and for the sweeping away of antiquated laws was made recently by A. P. Herbert, of Punch, at an "Individualist" luncheon at the Hotel Victoria, Northumberland Avenue, London. Sir Hugh Bell presided.

Mr. Herbert said our political liberties were very large, but our social liberties very small. He calculated that at the present rate of progress we should give to India the blessings of democracy and representative institutions at about the same time as we decided that democracy and representative institutions were no good to us.

Our present Parliament, the most democratic that had ever assembled, had passed a law that no man should be shaved on Sundays; they tried to pass a law that the children of men and women who lived on canal boats should be torn from them at the age of five and set to work to learn arithmetic and other useless sciences elsewhere. The streets of the country teemed with unarrested murderers—he was told they had formed a club; but what was worrying the Home Office was the presence in our midst of some ten shilling tickets in Irish sweepstakes. They had appointed 4,000 committees and 499 Royal Commissions. He believed that if someone told Ramsay MacDonald that the last trumpet was just beginning to sound he would refer the whole thing to a Royal Commission.

PASTY-FACED GOVERNMENT

In spite of all these activities they had not increased the social liberties of the people. The Mother of Parliaments had become the Parliament of grandmothers, and whenever any personal matters came under the purview of the Home Office, whether Sunday amusements, betting, "pubs" or Irish sweepstakes, our democratic Parliament was absolutely impotent.

They were too cowardly to amend our antiquated laws and too feeble to enforce them. If we got rid of this chicken-hearted, yellow-livered, bob-eyed, pasty-faced Government—he wanted to be perfectly fair—should we be any better off in regard to the Home Office? There was not the slightest evidence that we should.

CHOICE OF HOME SECRETARY

The Conservative party was just as bad in these affairs, indeed worse, because the Labor party, which depended for its life upon the vagaries of the Parliamentary Liberal party, could be excused for not attempting any sensible legislation. His instruction to Mr. Baldwin for the next Conservative Government would be to take more care than usual in the selection of the Home Secretary.

He was to see that office in a new light, not one purely concerned with the administration of justice and the suppression of pleasure; not as a sort of sanctuary for some dull, stuffy old gentleman who had deserved well of his party, but an office which, in the right hands, was full of the greatest possibilities, which governed the private affairs of every individual, and in which the right man, pursuing the right policy, could not merely administer efficiently, but add to the national sum of contentment, happiness and good will. These social affairs, these laws that governed our private lives, were important because they governed the character of the nation.

DAME MADGE KENDAL IS FRIEND OF BIRDS

Dame Madge Kendal, the veteran actress, with her Victorian bonnets, her keen sense of humor and the strong but kindly views she has on the subject of the modern girl, is still one of the most delightful personalities in London. No private view is complete without her, and she is much in demand on platforms where her strong voice and shrewd and witty remarks can enliven the dullest debate.

Dame Madge has a house at Chorley Wood, in Buckinghamshire. She is a great bird lover, and realizing that birds suffer more from thirst than from hunger in frosty weather, she has had two little pools made for their delight in her garden. One is called "The Lido," and above the second are the magic words, "Mixed Bathing." Here blackbirds and thrushes, as well as the lesser fry, spend endless hours of delight.

Enforcement of Speed Limit Is Successful

The English Office of Works recently issued the following statement: "During the week ended January 8 no accident of any kind occurred in Hyde Park. Such an event has not taken place for a great many years, and it is thought that this immunity from accident may fairly be attributed to a recent decision to enforce the speed limit of twenty miles an hour in the Royal Parks."

All You Do Is to Swallow Camera; It Will Do the Rest

SUCCESSFUL experiments have been made at St. Mary's Hospital, Paddington, London, with a camera, invented by two young Austrian scientists, by means of which the interior of the stomach of a patient who has swallowed it can be photographed.

A specialist stated he found the instrument very easy to swallow and suffered no ill effects. The camera not only photographed the entire wall of the stomach on sixteen plates, each the size of a snip of a tramcar ticket, but it operates with a flash of 200,000 candlepower and does its work in twenty seconds. He added:

"The camera is in the form of a small cylinder about two inches long and ⅝ inch thick. Two parts are of metal, and the intermediate portion of unbreakable glass. This part contains the lamp. The camera is at the end of a semi-flexible tube which contains two wires—one for carrying the current for the flash and the other for operating the tiny shutters. It is absolutely safe. I consider the invention a tremendous technical achievement."

SUNDAY OPENING WILL BE LEGAL

Lord's Day Act Regarding Movies Is to Be Amended in Old Country

The British Government has decided to introduce at once the long-expected bill to remove doubt as to the legality of Sunday opening of cinemas and other places of public entertainment. This decision has been taken by the Cabinet.

The new bill is to amend the Lord's Day Observance Act, 1781, prohibiting Sunday amusements, which the Court of Appeal on January 27 found to be still operative. The new bill, it is understood, will empower municipal and other local authorities to decide, each for the area over which its own jurisdiction extends, what Sunday entertainments shall be permitted. Provision is also to be made to require that no one employed in consequence shall work more than six days in a week.

This is very much upon lines recommended on February 16 by the Council of Christian Ministers, embracing representatives of numerous denominations. It goes materially further, however, in the direction of Sunday opening than was approved by the executive committee of the National Free Church Council on February 13. Protests against it are already being made, but the opposition, though strong individually, is not expected to prove collectively powerful enough to prevent its passage. Cinematograph and theatrical representatives regard it as calculated to terminate what they regard as an impossible situation.

THE R.N.V.R. TO BE COMMEMORATED BY TROPHY IN LONDON

A scheme has been launched for placing on the main terrace of the Crystal Palace, London, the old quarter-deck of H.M.S. Victory VI, a trophy in remembrance of all who served in the R.N.V.R. during the War. The trophy itself is to be a battleship's bell, and the Prince of Wales has consented to unveil the trophy, the unveiling ceremony to take place at the Crystal Palace on June 6. The Prince will also take the leading part in a big Toc H Festival to be held there on the same day.

FARM AS CLASSROOM FOR ENGLISH KIDDIES

Visits of school children to farms, by arrangement with farmers, have been organized by the Kent Education Committee, England. Parties of about twelve senior children have been taken at a time. Each party has gone three times to the farm: to the grass land, the arable land and the stock and buildings in turn.

The children are encouraged to ask questions. They collect specimens of grasses, weeds and crops and take up simple problems in mensuration. The visits are used by the teacher in giving a rural bias to the school work.

SEASON FOR OPERA WILL START SOON

Covent Garden Programme Will Be Very Comprehensive Affair

PREPARATIONS HAVE ALREADY COMMENCED

Musical Parties and Teas in Mayfair Will Attract Famous Artists

By JOAN LITTLEFIELD
(Staff Correspondent of The Colonist and the North American Newspaper Alliance)

LONDON, March 14. — Covent Garden is probably the only opera house in the world that is used as a sort of "palais de danse" during the Winter months. And now, with the international season of grand opera only two months off, one can see, during the daytime, the strange sight of scenery being painted on the dance floor which spreads from the stage over the entire ground floor of the famous auditorium, and hear operatic airs being tried over between two small temporary stages which accommodate the jazz bands.

The opera season begins on April 27 and will last until July 3. There will be, as usual, two cycles of "The Ring," and among other German operas will be "Lohengrin," "Tristan," "The Magic Flute," "Rosenkavalier" and "Die Fledermaus," which was so successful last season.

During the Italian season Verdi's "La Forza Del Destino" will be revived. The production, an entirely new one, will be in the hands of Forzano, who is coming to London specially to repeat, as far as possible, the production he devised for Toscanini at La Scala a few years ago. Rosa Ponselle will be in the cast, with Gianna Pederzini, Aureliano Pertile, Franci, Badini and possibly the great bass, Pinza.

MUSICAL PARTIES PLANNED

Ponselle will also sing in Romani Romano's opera "Fedra," a novelty in England. There will be revivals of Zandonia's "Francesca Da Rimini" and of "Falstaff." Gigli, who made himself so popular last year, will be singing in the Italian season, and among the German singers will be those old favorites, Lotte Lehmann, Maria Olczewska, Frida Leider, Elizabeth Schumann, Melchior, Schoor and Andresen. The conductors will be Bruno Walter and Robert Heger for the German season and Tullio Serafin and John Barbirolli for the Italian season.

In addition to opera there are likely to be a number of interesting musical parties given at private houses during the season. Famous orchestras, artists and musicians will once again appear in Mayfair drawing-rooms. In these days few hostesses can afford the immense fees asked by the finest artists. But now the problem has been solved by the banding together into a little organization of the hostesses who are anxious to revive good music in Mayfair.

HOSTESSES WILL ENTERTAIN

A series of four musical tea parties is to be given for which different hostesses will entertain and lend their drawing-rooms. The artists' fees will be met by private subscription and by the price of the tickets. The first concert, on May 7, will be given by Sir Thomas Beecham and his orchestra at Lady Louis Mountbatten's home; and Lady Cunard is lending her house for the second, at which Lotte Lehmann and Elizabeth Schumann will sing.

ENGLISH BALLET NOW HAS PERMANENT HOME

British ballet, which for some time past has been struggling to prove its existence and worth in London, at last has a permanent home, thanks to the enthusiasm and energy of Ashley Dukes, playwright and dramatic critic, and his wife, Marie Rambert.

Miss Rambert has for some time been running a school of ballet, and this will be the nucleus of the new ballet club. Its "home" was discovered by Mr. and Mrs. Dukes in Ladbroke Grove. The building was once a church hall and a faintly ecclesiastical touch still lingers about it, in spite of the very modern character of the decorations, designed by Mr. Dukes. At any rate the tiny theatre must be the only one in London equipped with stained glass windows.

Amateurs Add "Additional" Scenes To Plays of Shakespeare

BRITISH amateur actors get more and more ambitious in their efforts. The Beckenham Players and Shakespeare Society, London, which two years ago gave "Peer Gynt" in its entirety, has recently performed some "additional" scenes to Shakespeare. One of these takes place on the morning after the tragedy of Romeo and Juliet. The nurse and the friar come to the tomb to mourn the loss of the young lovers. The friar, in disgrace, has been dismissed from the church, and the nurse persuades him to marry her, telling him what a good cook she is. As they talk the lovers awake, the poison cup having been only a sleeping draught, and Romeo's dagger wound no more than a stunning blow. Tybalt and the other characters appear and all ends merrily with a folk dance.

"The Taming of the Shrew" has a scene five years after the end of the play, and another episode, entitled "Faithful Desdemona," takes place on a plane of existence outside the gates of heaven. Beatrice from "Much Ado," and Hamlet appear. Desdemona passes through the gates; but Othello, wishing to follow her, is compelled to stay outside, whereupon Desdemona comes back and remains with him.

New Viceroy Enthusiastic Amateur Player

Lord Bessborough Has Own Model Theatre on Estate in England

LORD Bessborough, Canada's new Governor-General, Countess of Bessborough and their two children are enthusiastic amateur theatrical players. On their estate at Stansted Park, England, the Earl has built a model theatre, which embodies all the arts of the stage, such as scenery, spotlights and dressing-rooms, and will seat some 500 people. Above shows a group taken at Stansted Park, England, showing (left to right) Earl of Bessborough as Theseus, Duke of Athens; Lady Moyra Ponsonby, his daughter, as Peaseblossoms; Countess of Bessborough; and the young Viscount Duncannon, who belongs to the Stansted players, as Oberon, King of the Fairies, in "A Midsummer Night's Dream."

AN ADVENTUROUS LIFE IS ENDED

Late Air Commodore C. R. Samson Performed Great Exploits in the War

Air Commodore C. R. Samson, whose sudden death occurred recently in England at the age of forty-seven, was a man full of the very spirit of adventure. Throughout the great development of service aviation, especially during the war, he was both brilliant in improvisation and invention, and the leader in many hazardous enterprises. He was impatient of discipline, and though he inspired others to ignore fear, he did not always inspire them with a sense of duty to those who had the responsibility for the conduct of war.

In 1911 Samson was selected as one of the four naval officers to be trained as aeroplane pilots at Eastchurch, when Mr. (now Sir Frank) McClean undertook to provide the machines, the accomodation, and the money. At the outbreak of the war, after a short period on the Yorkshire coast, he was appointed to command No. 2 Wing, Royal Naval Air Service, in Belgium. After the first Battle of Ypres—in which he took part—and the gradual change from mobile warfare to siege conditions, his wing took up its station at Dunkirk, whence in frequent raids it harassed the German coast stations from Nieuport to Zeebrugge.

In March, 1915, his wing was sent to Tenedos to assist the Mediterranean Expeditionary Force in its assault on the Gallipoli peninsula. After the failure of the Dardanelles campaign, Samson took over command of the Ben-M'-Chree, formerly an Isle of Man steam packet, and, based as Port Said, did much useful work on the coasts of Palestine and in the Red Sea. From June, 1926, until August, 1927, he was chief staff officer, Middle East, and during this period headed many notable flights, including one to Aden and another to Cairo to the Cape and back. He went on the retired list in 1929.

SULTAN'S COOK NOW RUNNING RESTAURANT IN LONDON DISTRICT

Soho, London, has many queer restaurants, and not the least strange among them is one which bears on its signboard the national symbol of Egypt—a crescent and three stars. On the walls inside hang photographs and pictures of Constantinople and Cairo. And here one may eat many exotic dishes—Turkish, Greek, Armenian, Caucasian and Egyptian among them. One of the Turkish dishes is called "Iman Bailde," because a certain Iman (Mahommedan priest) fainted with delight on eating it. The constituents are aubergines stuffed with mincemeat, rice and onions. A jam made of rose petals is another delicacy much in favor.

The proprietor of the restaurant is a Greek from Constantinople, who bears the name of the greatest of Greek orators. He was once employed in the palace kitchen of the notorious Sultan Abdul Hamid. His wife speaks seven languages and cooks the food of as many nationalities. The chef is a Cretan, who was cook to the Ex-King Constantine for two years in Switzerland.

A poll of the ratepayers of Hull on the question of erecting a £1,800,000 bridge across the Humber to Lincolnshire resulted in 11,968 votes in favor and 7,085 against.

English Schools Now Linked Up With American

A promising movement has been inaugurated in the direction of international co-operation between secondary schools. Although the movement began only last year, fifty-two English secondary schools are linked up individually with the correspondence schools in the United States of America. Rugby, for example, is associated with Lawrenceville and the Manchester Grammar School with the Boston Latin High School. The chairman of the committee on the English side is Dr. Cyril Norwood, headmaster of Harrow.

At a recent meeting of the English committee, Dr. Grizzell, of Philadelphia, secretary of the joint committee, reported that the movement had aroused great interest in America, and that the American committee had no dicuity in securing the enthusiastic support of universities and schools.

The English secretary, C. W. Bailey, headmaster of the Holt School, Liverpool, reported that a complete list of textbooks used in the English secondary schools had been supplied to American colleges.

NAVAL OFFICER HAS GOLD MEDAL

Royal Humane Society Awards Distinction for Bravest Deed of the Year

The annual general court of the Royal Humane Society was held recently at the offices, Watergate House, York Buildings, London, General Sir William Adair in the chair. The chief business was the award of the Stanhope Gold Medal for the bravest deed of the year, to Lieutenant Colin H. C. Singleton, Royal Navy.

At 11 o'clock at night on August 13, 1930, Lieut. Singleton was returning to his ship, H.M.S. Peterel, in a motor sampan, together with six of the crew who had been on shore. The ship was anchored off Hankow on the Yangtze-Kiang River, which is notorious for its dangerously fast current, its powerful undertow and its contaminated water, which is dangerous even to bathe in.

Lieut. Singleton got out of the boat first, and had arrived on the deck of his ship when one of the ratings, Stoker O'Brien, as he was about to step on the gangway, fell backwards into the river. This stoker was the one man in the ship who was unable to swim and he quickly drifted astern. Lieut. Singleton, without pausing to remove any of his clothing, dived after him. He was able to catch hold of the drowning man before the latter had drifted more than twenty yards astern of the vessel. Stoker O'Brien, however, was struggling so violently that Lieut. Singleton was forced to let him go and was then unable to find him again in the darkness. The motor sampan had now joined in the search, but when it came alongside Lieut. Singleton he very gallantly instructed it not to stop for him but to go on downstream in an effort to find O'Brien.

Although the boat proceeded three and a half miles downstream, no trace could be found of the unfortunate stoker, and it was only with the greatest difficulty that on the return journey Liut. Singiton himself could be found.

LOST HEIRESS MAY BE HERE!

Young Woman Entitled to Large Property in England Came to Canada

Messrs. Arthur Whitehead & Vizard, a firm of solicitors at Salisbury, England, are making inquiries in England and Canada for Miss Emily Eliza Salmon, a young woman who is the sole beneficiary under the will of a Salisbury man who left considerable property.

W. G. Vizard said that the property comprised twelve houses in one of the best residential neighborhoods of Salisbury and a large farm. The houses are all returning substantial rents, and a considerable income accrues from the farm.

Before leaving Salisbury in 1928 Miss Salmon had worked in an optician's shop in Fisherton Street and lodged in Ashley Road. Letters subsequently written by Miss Salmon bore the Ontario (Canada) postmark. The last letter received was dated October 25, 1929.

It is believed that Miss Salmon has a sister in Canada, but it is doubtful whether the missing heiress is still in the Dominion, for it is stated that she was seen in Salisbury last Summer. If it can be proved that she died before December 3, 1930, the interest under the will reverts to another Salisbury woman.

EXQUISITE GEORGIAN ART EXHIBITION IS OPENED IN LONDON

London is full of interesting exhibitions just now, but none of them is so exquisite, within its own limits, as the Four Georges Loan Exhibition which is being held on the first floor of Sir Philip Sassoon's house in Park Lane. Here are Gainsboroughs, Romneys and Reynoldses, Chippendale chairs, Chelsea china, ornate silver candlesticks, tiaras, tapestries, glass, needlework and objects of historical interest.

The Queen, who is particularly fond of Georgian art, has lent enough things to fill a glass case. These include a miniature jewelled casket made by James Cox, some lovely, cut glass, a gold vinaigrette which belonged to Queen Charlotte, a silver medal box containing an engraved history of the great war of 1763 on circular leaves, and some beautiful ivory fans.

The private view was enlivened by the presence of Charlie Chaplin, who talked "art" to Lady Oxford, Mrs. Baldwin, and a host of other celebrities.

New Govenor-General Organizes Rural Dramatic Festival at Home

STANSTED PARK, the beautiful Sussex home of Lord Bessborough, the new Governor-General of Canada, was built by the Earl of Scarborough in the seventeenth century. The estate, however, dates back much farther. In the patent rolls of 1306 it is called Estanestede.

A Lady Newdigate, who frequently visited Stansted, wrote: "The hours of ye family are what ye polite world w'd not conform to, viz. breakfast at 8½, dine 3½, supper at 9 and go to bed at 10, but everybody is at liberty to order breakfast, dinner or supper into their own rooms and no questions ask'd."

Stansted Park has become very well known, during the seven years of Lord Bessborough's residence there, through the amateur dramatic performances that are given in the private theatre. This is a very "professional" building and is a replica of the Ambassador's Theatre in London.

Lord Bessborough has recently been the prime mover in organizing a rural dramatic festival to be held from time to time at Stansted, in connection with which a three days' school of drama is to be given shortly in Chichester and Horsham.

British Industries Fair Is Greatest Trade Exhibition

THE British Industries Fair, now being held, is by far the largest national trade exhibition in the world.

The two sections in London and Birmingham cover thirty per cent more ground than last year. At Olympia the lighter or smaller manufacturers are displayed; at the White City, the cotton textile goods; at the Albert Hall, the artificial silk fabrics; at Birmingham, the heavy industries. Three new London sections are moulded products, printing machinery and automatic machines.

The optical industry makes the most striking advance. From one of the smallest sections it has become at a bound one of the most important. Royal interest in the Fair, which was shown at the very beginning some years ago, remains as strong as ever.

DICKENS' BIRTH COMMEMORATED

Fellowship Celebrates 119th Birthday of Great Novelist by London Dinner

The Dickens Fellowship held a dinner at the Piccadilly Hotel, London, to commemorate the one hundred and nineteenth anniversary of the birth of Charles Dickens. Sir Alfred Robbins, the president, was in the chair. The dinner was attended by more than 200 persons, and greetings were received from the Montreal Pickwick Club and branches of the Fellowship in New York and many English towns.

The President, proposing "The Immortal Memory of Charles Dickens," said that without a full understanding of Dickens anyone would fail to fathom the apparently unlimited depth of English good temper, humor, tolerance, and great-hearted benevolence.

Sir Arthur Quiller-Couch supported the toast. He said that if asked to justify their faith in Dickens many lovers of his works might give this answer, among others, that in perplexity or trouble they had always turned to him as a friend and found help.

"If Columbus found a new world," he continued, "Dickens created one—and peopled it with men and women; a world in which, for the use we have of them, Mrs. Gamp is as real as Queen Elizabeth, Samuel Pickwick as Julius Caesar. You cannot escape those great creative artists; least of all when they present you with a world not only 'full of folk' but full of friends—the Wyf of Bath, Falstaff, John Quixote, My Uncle Toby, or (let us say) even Mr. F's Aunt. They have become part of our inheritance, of our birth and state. A man may dislike Dickens or be honestly unable to read him. But that will not help. No one today, even by that renunciation, can contract himself out of the kingdom of Dickens without being a foreigner also in his neighbour's life.

"As his charity was universal, above creed or sect, so at one time or another he has been the particular friend of each one of us. I possess a copy of 'Pickwick,' a first edition, but worthless, so tattered it is, and so 'foxed' the old pictures; and I read 'Pickwick' often, but in that copy never, if I can help it, so poignantly the very feel of its pages recalls old voices, anxieties, night-watches through domestic sickness—hours they have served as a medicine chest to drug, or keep awake, beguile, console. Dickens to those who know him is equally an anodyne for heartache and a compassion in mirth—always a friend."

DUKE OF ABERCORN UNABLE TO ACCEPT

The following official statement has been issued from Government House, Belfast:

"His Majesty the King, on the recommendation of the Rt. Hon. R. B. Bennett, M.P., Prime Minister of Canada, offered the Governor-Generalship of that Dominion to the Duke of Abercorn, but His Grace felt that he should remain in Ulster to complete his second term of office, and therefore he could not see his way to accept this appointment."

BRITAIN HAS ACHIEVED A BIG TRIUMPH

British Industries Fair Amazes World With Its Colossal Collection

NEW IDEAS AND FIRST-CLASS GOODS SHOWN

Home and Foreign Buyers Attend in Considerably Increased Numbers

In the first two days 17,515 British buyers visited the Olympia and White City sections of the British Industries Fair. Last year the number was 12,205. The buyers from overseas in addition numbered 604, as against 487 last year.

Those at Olympia, Kensington, London, mingling with the crowds of buyers who had come to London from all parts of the world for the opening of the fair, heard one exclamation rising above all other sounds of amazement and surprise. It was:

"Leipzig is beaten at last!"

Germans were the first to say it, Frenchmen quickly followed suit. Traders from Denmark and Sweden, Holland and Belgium gave the same judgment. All Europe was agreed on it.

As for those who represented the United States, Argentina and other countries of the New World, they unhesitatingly admitted that they had never seen such a colossal collection of new ideas and first-class goods from the workshop and factories and farms of one nation.

The Dominions and the Colonies were very largely represented, and the first large order was placed by a representative of a South African firm with a big trade in toys, the South African buyer being so strongly attracted that he at once ordered £1,500 worth of dolls similar to those in the set piece.

NO END TO NOVELTIES

There is no end to the list of novelties which British manufacturers are offering to the world at the fair. Here are some of them:

Penny-in-the-slot machines which deliver lighted cigarettes and safety-razor blades.

Pipes specially designed for smokers with false teeth.

Teapots in which tea can be stirred by twirling the knob on the lid.

Wrist-watch straps made from the hair of elephants' tails.

Women's handbags fitted with telescopic umbrellas.

Women buyers from all over Europe and the United States were at the fair in exceptionally large numbers.

QUEEN PRAISES LANCASHIRE

Accompanied by the Duke and Duchess of York, the Duke of Gloucester and Miss Margaret Bondfield, Minister of Labor, the Queen spent more than two hours at the British Industries Fair at Olympia. The Queen was full of praise for the gay and dainty Lancashire dress and furnishing fabrics, and Her Majesty ordered samples of Lancashire cotton velvets, ninons, printed voiles, and furnishing fabrics.

"I am delighted with the variety of the materials, and I am surprised to see to what wide range of uses Lancashire cotton goods can be put," she said. At one stand the Queen was interested in a material which she believed to be silk. "It seems difficult to believe that this delightful effect can be obtained with cotton," she remarked.

ACTIVITY AT BIRMINGHAM

The Birmingham section established by the Birmingham Chamber of Commerce in 1920 has grown in importance year by year and has now become a national institution of inestimable value to the heavy industries. Here, in an exhibition hall a third of a mile long and 250 yards wide, are housed exhibits which once again show that even in a period of intense trade depression manufacturers have been looking ahead, improving their goods, and producing new designs which will enable them to make a better fight in the home market, and to penetrate into new regions abroad. The exhibitors numbered 903, and so many firms applying for space have had to be refused that there is already a suggestion to enlarge the exhibition hall once more before next year's fair.

SUGGESTED REMOVAL OF CITY OF LONDON SCHOOL IS REJECTED

The Winter dinner of the John Carpenter Club, the old boys' association of the City of London School, was held at the Cafe Royal, London, recently, with the president, Dr. C. S. Myers, F.R.S., in the chair. The Lord Mayor and the sheriffs were among the guests.

Sir Gervais Rentoul, M.P., proposing the toast of "The Corporation of the City of London," said they must all feel intensely grateful for the educational facilities which the city afforded. He had heard the suggestion that the City of London School might be removed from its present site to some place outside the city. Speaking for himself, he was glad to hear that the proposal had been rejected. Anyone who attended the school on the embankment would deeply regret to see it removed to any other place.

SOBBIE

Screaming Headlines and a Sob-Sister's Rebellion

By LYNN MONTROSS
Illustrated by Armstrong Sperry

THE outer door creaked its warning and six members of the editorial staff of The Evening Argus flung themselves into a pretence of action. Then the inner door opened. At once everybody relaxed.

"It's only Sobbie."

Dobbs laid aside his pencil and muttered from the far corner of his mouth, "You're late."

"Yeh," came an accusing voice from the copy desk, "and we thought it was the Old Man himself."

Sobbie was not disturbed by this rude reception. Humming a blithe air, she hung up her hat and coat, then took a long time to arrange her hair before the cracked mirror. Finally she addressed the office in general:

"Anyhow, you don't cough loudly enough sometimes, and anyhow it didn't hurt you to work for a second." To the city editor she said, "It's the first time I've been late this week. I had a run in my stocking, so I stopped at the Boston Store. How can I interview top-hats in this——?" She wet a finger and sorrowfully sketched the run in her stocking.

"You won't be interviewing any top-hats today." Dobbs' leathery face wrinkled into a grimace. "Honey's shooting case goes to the jury this afternoon. When she's acquitted, the Old Man will want you to spill a lot of tears about her."

"Bob," she said, getting down at her typewriter, "get your feet off my desk!" Grumbling, the sports editor arranged his lanky form in a more perpendicular position.

Sheldon Eames, the star reporter, looked up in annoyance from the novel he had been writing during office hours ever since he won third prize two years ago in the annual Edwin Haynes Doone award for the most constructive newspaper story published in the state.

"Be nice and decent for once, won't you, Sheldon?" Sobbie's voice assumed a false, cooing note. "You've been covering Honey's trial when I was on interviews—isn't there any new angle? I've got to know if I am going to do a feature."

Eames sighed. "Don't you ever read the paper? Anders admitted that he was shot twice—they brought him to the witness stand in a wheel chair—but let her get away with her self-defence plea."

"And she's sure to be acquitted."

"Haw!" the copy desk guffawed. "Imagine any jury sending Honey's ankles to prison!"

Eames lit a cigarette. "Just strum the heartstrings of the women, Sobbie. Tell them what a dear Honey Simpson really is at heart—working girl and all that. Tell them how she had to shoot Richard Anders because he came of a good family and played polo. Better mention that he wrote a few poems; that'll be against him, too."

The outer door creaked and everybody in the city room came to attention. Then the inner door opened firmly and majestically without the prelude of a warning cough to reassure idlers—Mr. Boyce, the owner, gazed on an office force with feverish energy.

He was a large, senatorial figure with the pink-and-silver features of sixty-five accented by a black ribbon hanging from his spectacles.

"Mr. Dobbs, I have something of interest to the entire city room," he now said.

"Yes, Mr. Boyce. Yes, sir." Dobbs raised his voice to carry above the furious clatter of the typewriters. "Hey, you! Listen, you, to what Mr. Boyce is going to tell us."

With relief they noted that the owner appeared to be possessed of a ferocious amiability this morning.

"It is a matter for congratulation," he said in a rumbling voice, "that the business office has completed arrangements with Honey—that is, Miss Simpson—for a series of signed articles warning young girls against the—dangers of city life. I hardly need tell you what a valuable feature this will be to The Argus. Um, that is all this morning."

"Little job for you, Sobbie." Bob broke the silence after the owner had backed benevolently out of the door to retreat to the mahogany and brass of the business offices.

Dobbs rolled his bald head unhappily. "Bernstein, you go with Sobbie and hang around the courtroom till they bring in a verdict. Get lots of chiffon and heart-interest in your photo of Honey, see? And an interview, Sobbie, that'll tear their hearts out."

The instant Sobbie left the dingy old Argus Building an unconscious change took place. She became subtly feminine, no longer casual or hearty or rude. Beside her Bernstein slouched along, dangling a cigarette from his lips and carrying his camera as if it weighed a hundred.

Sobbie's wide blue eyes, tawny hair and soft lips were gay and young, and she walked with a determined patter that made strangers want to smile.

Her name, Louise Waring, had inevitably been shortened to Lou. Four years ago she had managed to pass in arts and science at the state university, majoring in journalism because she did not want to teach school and was doubtful about marriage. After joining the staff of The Argus to write "society" at ten dollars a week, she had gradually become the first sob-sister in town. There were sob-sisters on the rival papers now, but the nickname clung to her alone.

In the bare room reserved for the press in the County Court Building she slipped unobtrusively into her newspaper personality.

"What's the scandal?" she asked Eddie Schultz, of The Star.

"The jury'll have it in a few minutes. Won't take long for an acquittal."

Usually Sobbie did not question the inner workings of the events she reported, but today she was curious.

"Is this Richard Anders so bad as all that?" she asked. "What's he like?"

"College man, polo, aviation, good family; he tried to play Honey for her looks and she thought he had money. About six of one and a half-dozen of the other."

When the representatives of the Fourth Estate later went into the courtroom for the verdict, their motive was duty rather than concern.

The jury's "not guilty" had taken exactly forty-one minutes. Honey stood up, dabbed at her eyes with a lavender handkerchief and waved her thanks. She was supported by her attorney's arm.

Flashlights boomed. A bailiff shouted for order.

What's she go to say?" yelled the reporters above the din.

Bernstein shouldered his way to the front, cautiously holding his camera above his head. "She's ours!" he said. "The Argus got her on contract." He elbowed the reporters. "You take her afterward, see?"

Honey's attorneys agreed. "That's a fact, boys. Just a minute, then the little girl and I will talk to you."

Back in the press-room Honey Simpson appeared nervous and clung to her mother's sleeve. Originally Honey has been christened Wilhelmina; the reporters had snatched the nickname from a telegram sent her by the man she shot.

First Sobbie noted that Honey was incredibly beautiful. Her small, sulky mouth was a crimson trap for the fettering of dreams; and if her eyes were blue and hard like imitation turquoises, it could not be denied that her legs were slim and silken, her hands soft as a caress.

"I'm tired," she said. The spell was shattered, for Honey's voice was metallic and thin.

Shapiro, the attorney, remarked cheerfully, "Let's get started. What do you want first—interview or photographs?"

"Interview," said Sobbie while the photographer glowered. She turned to Honey. "Why did you shoot him?"

"I had to. He wouldn't marry me——"

The lawyer interrupted: "After compromising this modest, simple, unassuming little girl——"

"Compromising?" asked Sobbie.

"He tried to kiss me," said Honey flatly. "And he gave me an emerald ring, too."

"Nothing else?"

Honey was indignant. "I don't let gentlemen take familiarities——"

"But why did you shoot him, Miss Simpson?" Sobbie persisted.

"Well, he was rich—and he tried to grab the gun away from me, and then——"

"He was trying to take advantage of this little girl," Shapiro put in.

"Hey!" growled Bernstein. "When do I get to take some flashes?"

"I'm all through," said Sobbie.

In the street car on the way to the office she wondered about Honey Simpson.

She sat down at the battered old typewriter and began: "By Louise Waring. . . . This is the story of how a frail, heartbroken little girl, hardly more than a child, recovered her lost faith in men."

Dobbs looked over her shoulder. "Hot!"

"Rot!"

"Honest, it's swell. Tomorrow I'll assign you to interview Anders."

Next morning, when Sobbie announced herself at the hospital, she created quite a flutter.

"From The Argus?" said the nurse. "Right this way, Miss Waring."

In a wheel chair, propped up by pillows, sat a tall young man with one arm in a sling and the other shoulder lumpy with bandages. He had the helpless air of a man who wants to rise and can't.

"Just sit still," said Sobbie.

Out of the corner of her eye she observed that he had unruly black hair, fierce eyebrows and a stubborn chin. For all of these, he was embarrassed. Plainly he was a male who did not enjoy being an invalid.

Sobbie smiled in encouragement when she had introduced herself.

"Now, Mr. Anders, won't you tell me how it all happened?"

"There isn't," the young man said mildly, "anything whatever to tell."

"Oh, but there must me! On the witness stand Honey—Miss Simpson—swore that she shot in self-defence—that you rushed toward her and in her fright she pulled the trigger."

Honey, supported by her attorney's arm, stood up, dabbed at her eyes with a lavender handkerchief, and waved her thanks to the jury.

In a Wheel Chair, Propped Up by Pillows, Sat a Tall Young Man With One Arm in a Sling and the Other Shoulder Lumpy With Bandages. Sobbie Smiled Encouragingly. "Now Mr. Anders, Won't You Tell Me How It All Happened?"

"That's right."

"And that you'd given her an emerald?"

"That's right."

"And that she believed you were going to marry her?"

"Right."

"And that you'd ruined her life?"

"Probably." Anders grinned. "That didn't take long, did it? Now let's change the subject."

"You don't understand," Sobbie said, leaning forward. "I want your side of it, too. She appears to the public as a working girl who only wanted a home—you as a rich young man who idles away his time playing polo."

He laughed as he regarded his bandaged shoulder. "I won't be able to play polo any more."

Sobbie became impatient. "Don't you want people to know your side?"

He glanced at the copy of The Argus on the table beside him. Page one flaunted a two-column headline:

VERDICT TRIBUTE TO WOMANHOOD CRIES HONEY AFTER ACQUITTAL

and below it in boldface type, "By Louise Waring." It was Sobbie's story.

"No," said Anders, gently, "I don't."

Sobbie twisted her gloves in her lap.

"I'm sorry," he said. "It was rude of me. I wish you'd come back and see me again. Won't you?"

"But you won't talk!" She stood up, putting on her gloves.

"Next time, Miss Waring, why don't you talk to me? Tomorrow, maybe?"

"Maybe," she called back from the hall—and went back to The Argus.

Dobbs held up an artist's layout. The large square of cardboard contained a rough pencil sketch of an emotional lady holding a smoking pistol over a prostrate gentleman in evening clothes; there were borders for several photographs and a lettered caption, "The Story of My Life—by Honey Simpson."

"How do you like it" asked Dobbs.

"I would have thought it was an original Whistler," said Sobbie.

"You shouldn't be s'castic, Sobbie. You got to admit its box-office drag. The Old Man wants you to do ten or twelve installments in Honey's own words. Write in tons of sob-appeal and a wow of a moral to young girls. All you got to do, darling, is eat a ritzy lunch with Honey and her attorney and then use the old imagination."

Sobbie spent a bored two hours at the Hotel Rogers listening to Shapiro, while Honey surveyed the angular elegance of a dining-room done in the modern. The lawyer rumbled on:

"And this little girl, hunted and distracted, torn by her love, was the victim of a trifler who only wanted to toy with her emotions—better make a note of that phrase, Miss Waring."

"I'd rather eat my crabmeat cocktail," said Sobbie.

Shapiro raised annoyed brows. "If you're going to ghost this series for Miss Simpson, you'll need her life story."

"Let her tell it then. What did you think, Miss Simpson, when you realized you'd shot him?"

"I don't know. I just thought—well, I thought——"

She floundered, glanced in appeal at the lawyer. In triumph Shapiro resumed his florid rhetoric.

After lunch the three of them met Bernstein in the lobby and took a taxicab across the tracks to the shabby, two-family dwelling where Honey's mother lived. The cameraman posed Honey and Mrs. Simpson together on the porch, Honey in an apron, Honey sweeping of the steps, Honey weeping for her lost faith in men.

Sobbie excused herself. "It's time I went back to work."

Instead of going to the office she took a street car to the hospital. Anders was playing solitaire on the chess board. Under the fierce brows his dark eyes were first surprised, then grateful and then humorous.

"Do you still want me to talk?" he inquired.

Sobbie groaned. "I never want to hear anybody talk again."

"But it was to be your turn this time. Won't you tell me the story of your life?"

"No!" She shut her eyes in mock horror. "I'd like to play you a game of chess—I haven't played since an old tyrant of an uncle taught me when I was a mere infant."

Gravely and without comment, Anders arranged the pieces on the board. For a half hour the room was silent except for the click of the pieces and the puffing of Anders' pipe. Finally he had one lone king on the field of battle and Sobbie cried, "Check!"

"No," he said, "It's checkmate."

She reached for her purse and gloves. "It's been a grand interlude. You don't seem at all like a trifler-with-emotions or a moth-lurer or a trampler-on-broken-hearts."

"But I'm all those and a mocker-of-true-love, to boot. Won't you stay and have supper with me? Such a long time I've been here and I haven't had a formal guest yet." His face was so hopeful that Sobbie could not refuse.

"Miss Waring," she said, "accepts Mr. Anders' kind invitation and promises not to shoot."

The nurse placed a table and two trays beside the wheel chair. They ate with quiet content. When the supper things had been cleared away they sat side by side, drinking their coffee.

Their low, quick talk leaped from experience to experience. Anders sketched his boyhood home in a cottonwood-shaded town twenty miles from the city. His father, old Judge Anders, had kept a prehistoric car in order to afford saddle horses. Richard had learned polo in the pasture back of the barn and had become captain of the team at his Eastern college.

"Then," he said, "I graduated and had to go to work. Just as a chance I tried insurance. A couple of years ago I set up a small office for myself and was doing pretty well when——"

The nurse put her head in the door apologetically and indicated that it was the hour for visitors to leave. Sobbie was ingenuous in her disappointment. Anders grumbled.

He and Sobbie faced each other awkwardly, their eyes clinging.

"Good night," he mumbled, looking stern.

"Good night—" The door was almost closed behind her when with an impulsive rush she came back into the room. "You've got to tell me. I mean, about Honey." Noting the obstinate tilt of his chin, she added in a hurt voice, "You know I won't write one word of it if you don't want me to. It's for myself I've got to know."

He nodded. "I'll have to hurry because they're strict here about herding out visitors. All there is to tell is that I was lonesome one night and went out to Luna Park. I met her without an introduction in a dime-a-dance hall and took her home. She was the loviest thing I'd ever seen. I still think she is. After that I went with her to the movies and had dinner with her a few times. I gave her a small emerald. She deserved it. The only girl I ever saw who was beautiful enough to wear an emerald——"

"And she shot you."

"Uh, yes. The emerald was in an uptown window. One day when I got a big commission I hadn't expected I bought the ring for her. She thought I was rich and took it for granted we were engaged. One evening at her home she said, 'After we're married—' and maybe I was too frank, I don't know. She and her mother screamed at me till I wanted to put my hands over my ears. All of a sudden I looked at that blunt, blue automatic and was scared. I hated the idea of dying. I don't think she would have shot me if I hadn't jumped at her to knock the thing out of her hand. That's about all."

"And you testified she did it in self-defence?"

"That was mostly because I wanted to get over the whole mess as quickly as I could."

"Do you still love her?"

"I never did. I only thought she was beautiful and that's different."

"Oh."

Sobbie suddenly got up and clutched her coat about her hips. "I've got to go now," she said.

She arrived at the office ten minutes early next morning. All night she had tossed on her pillow trying to think of the announcement which must be written for the first edition. It was to be a two-column box on the first page focusing interest on Honey's life story, to begin tomorrow.

Exactly forty minutes remained before the first edition deadline. She rap a sheet of copy-paper into the typewriter and went through the nervous fumblings of concentration.

She looked about the room—at Bob reclining in a swivel chair with an unbuttoned vest, at the copy-readers tapping their pencils amid a cloud of cigarette smoke, at Dobbs pushing an enormous blue pencil. The bitter reflections of her sleepless night came vividly back to mind as she wrote:

"We. That is, the editorial We. We aren't so smart and cocksure behind our colored glasses as We think We are. Our flippancy is a pose to hide sentimentality, our laziness masks the curdled romanticism of adolescence.

"Question. Do We shape our readers, or do our readers shape us? I don't know about that, but as for Me, I'm getting darn sick of being We. I'd rather be beautiful and have an emerald——"

In disgust she ripped the paper from the machine and tore it into small pieces. She compressed her lips and ran a new sheet into the typewriter. Only thirty-two minutes left. She began whacking the keys viciously:

"By Honey Simpson . . . Tomorrow I begin the story of my life exclusively for the readers of The Argus. Each word has been wrung from my heart as the tears have been wrung from my eyes during the last tragic weeks. But I feel that the agony of self-revelation will not have been in vain if——"

At precisely this instant Sobbie knew that she could never keep on. She knew she could never write the ten or twelve installments of Honey's confessions. And she knew, furthermore, that this one time she was going to write what she felt:

"The agony of self-revelation will not have been in vain if I can save some young man from bullets and sentimental jurors. As you can see from the pseudo literary style adopted by my sobbing ghost, my mental age is about eleven. I am usually harmless, except when I do not get my own way. Then I shoot.

"Words like 'tigerish' have been used to explain me, but that is a mistake. I am not even primitive. I am merely weak, unimaginative, cold, half-hearted, defiant, and the smoke from my automatic pistol hides for a moment all the intelligence, freedom, passion and courage with which other women have fought for——"

Sobbie drew a long, trembling breath.

"What's the matter, kid?" Bob was staring at her. "You look queer."

The anxiety in his voice robbed her of her last reserve. Her head drooped. She tried to speak carelessly, "Only fifteen minutes and I can't write that two-column box."

He called Eames:

"Something's the matter with Sobbie. You got to write her announcement——"

Sobbie stared at the torn pieces of paper on the floor. What could she tell Dobbs? If he questioned her, and if she broke down before the whole city room——

Her eyes caught the treasonable sheet still in her machine. She took it out, folded it once and laid it on Dobbs' desk on the way to the door.

In the corridor of the hospital she hesitated, then took a new grip on her courage and summoned the nurse to lead her to Anders' room.

"So early?" he said. "This is good luck. He eyed her a second time. "What's wrong?"

"I did it," she said in a solemn tone.

"Did what?"

"Didn't write it."

"Did? Didn't? Sit down and catch your breath, child, then tell me what happened."

She sighed jerkily. "I didn't write about you and Honey. I mean I'm going to be fired when Dobbs reads it——"

"Reads what?"

"I'm all mixed up. It was like this: I got to typing things and I wrote what I really thought. Listen." The heresies were still singing madly in her mind and she rattled them off in quick gasps. "That's what I wrote."

"Gosh," murmured Anders. "Gosh."

He bent toward her, grimacing with pain. "I want to hug you and can't move my arms that much."

After her face had been against his shoulder a long time, he swore because he could not pat her close-cropped head. He groaned. "I like you more than I want to."

"So do I," she said. "I mean, I like you."

"Tough, isn't it?"

"Awfully tough."

"Do you suppose we're in love? Is it that bad?"

"I don't know."

He shook his head. "Wanting to talk to you and make money for you and marry you and have an apartment with you—is that love or isn't it?"

"I think," she said, "that it is."

"Lord! Get out quick, child, and be fired from your job so you can come back and talk to me, won't you?"

"I will," said Sobbie.

Her high heels clicked with decision down the corridor, but when she reached the street she was clutching her purse with white, tense fingers. All her newspaper training of the last four years pointed a stern finger and warned of the wrath to come. Outside The Argus Building she glanced at her wrist watch and walked around the block for twenty cowardly minutes until the two-star edition would have been laid away and most of the men out to early lunch. She felt like a small girl as she crept up the ricketty stairs.

"Oh, hello." Dobbs looked up.

"Hello." She stood with her back to the other desks. "About that two-column box."

His eyes lit. "It was a wonder. Eames did it—whacked out one that would make you cry tears as big as eggs. So I put him on the first installment."

"Then I'm not fired?"

"Of course you're fired!" Dobbs leaned back contentedly in his chair. "After I read that awful junk of yours this morning I knew you were too emotional to do good sobbing any longer."

"But," said Sobbie with indignation, "I really quit first——"

"No, you got fired. Because when you're fired, you rate an extra week's pay for notice. Better not turn that down. Nobody's ever a newspaper man until he's kicked off a dozen papers. Does you good. Just this morning I heard The Times-Record had eased out the girl that was doing that domestic science page—you trot right over, darling, and nail that job." He patted her hand.

"All right," said Sobbie, "I think I will—because right now I'm more interested in domestic science than anything else in the world."

Duke of Connaught Is Honored at Nice

THE new Promenade des Anglais at Nice was recently declared open to the public by the Duke of Connaught. The Duchesse de Vendome was present at the ceremony, which was attended by most of the members of the British colony on the Riviera and by large crowds of the inhabitants of Nice and the neighboring towns.

Any frequenter of the Riviera who has been unable to visit it since 1928 would now hardly recognize the famous promenade from the Jardin Albert Ier, to a point about 200 yards beyond the Hotel Negresco. He would find it nearly twice as broad as when he last saw it. This increase in breadth has been gained by building out into the sea. The palm trees and other evergreens which used to separate the roadway from the footpath on the sea side now stand in the middle of a double carriageway.

At the opening ceremony and the gala performance at the theatre which followed the Duke was heartily cheered by the crowd. He enjoys an immense popularity with the native residents and the foreign colony of the Riviera. The inhabitants had another particular reason for giving him a hearty welcome in that he was coming among them for the first time as a fellow-citizen, for at a special session the municipal council had declared its decision to confer upon him the signal and, in France, unusual honor of the freedom of the city. In his speech the mayor reminded his colleagues of all the benefits which Nice had received during the last 100 years from the British colony in general and in particular from the frequent visits of Queen Victoria, King Edward VII, and the Duke of Connaught.

Aluminum Playing Cards

ALUMINUM is being used more and more for all sorts of purposes. It is being used for cables that carry electricity across country from power stations, in place of copper, and its latest use is in the making of playing cards.

These have the usual colored faces and backs and look and feel like ordinary cards, except that they are a little heavier. In the open air they will not blow away as do those made of cardboard, and if they become soiled they can be easily washed, which is a great advantage.

It is interesting to remember that aluminum, although one of the commonest of all metals, being found in clay, was only discovered so recently as 1827 by Frederick Woehler, a German.—From This and That.

If all the gold mined in the past four centuries could be made into one solid cube the block would measure 38 1-2 feet in length, breadth and thickness. The block would weigh 65,000,000 pounds and its value in pounds sterling would be four thousand million. If the gold were made into paving blocks an inch thick there be enough to cover a street four miles long and thirty feet wide.

Vancouver Island and Pacific Development

When British Columbia was young in white man's history, the Harbor of Esquimalt was chosen by the British Admiralty as the base for its ships in North Pacific waters, largely because of its splendid anchorage and geographical position. It was only natural that shipping should appreciate its advantages and that it should have been selected as the terminus of the transcontinental railway which was the main consideration in connection with Confederation. The picture shows Esquimalt Harbor in the early days, with war vessels and merchantmen lying at anchor.

With the finest harbor near the farthest north on Vancouver Island, Port Hardy has long been looked upon as a possible rival of Quatsino Sound, most westerly logical point for the arrival and departure of ships plying between the Orient and North America.

By FRANK M. KELLEY

WHEN British Columbia agreed to enter Confederation with the older provinces of the East as her partners, one of the principal considerations, if not the all-important one, was the building of a railway across the continent, with its western terminus on the Island of Vancouver. Whether the harbor of Esquimalt was selected because of the fact that the majority of British Columbia's solid citizens were at that time resident in the southern section of the Island and did the greater part of the country's business is neither here nor there. The idea is as sound today as it was before the survey of a road was made through the passes of the Rocky and Coast ranges of mountains to tidewater on the Pacific shore. And it is not only the occasional man in the street who believes in its soundness. Vancouver Island has been investigated by the shrewdest executives of certain of America's great railway systems, who found nothing quixotical in the pretensions of Victoria's first farsighted citizens.

The recent sittings of the Second Narrows Bridge Commission in Victoria and Vancouver, which was asked to divert its attention from the business it had in hand and hear what various interests in the British Columbia coast had to say concerning Ripple Rock, has served to focus attention again on Vancouver Island's position in the North Pacific. Whatever the recommendations of that commission may be, they cannot affect the ultimate destiny of Vancouver Island. Remove the rock of contention or leave it as it is, when the time is opportune and the laws of economics, which to some extent, at least, are the laws of necessity, warrant, Vancouver Island will come into its own and occupy the position it is bound to play in the all-important game of commerce on the Pacific.

There is nothing fantastical in the above statement. Vancouver Island's geographical advantages have long been recognized by heads of leading transportation concerns who are looking westward to the Far East with its teeming millions. Take Mercator's Projection of the North Pacific, on which steamship routes are projected, and you will see why Vancouver Island, occupying the position it does, should be an important link in the development of rapid transportation on the greatest of oceans.

All Parts Benefited

NATURALLY the question will be asked, "If so important, why has no movement been made in this direction?" A good many preliminary moves have been made, and plans are undoubtedly available for very practical moving at short notice. When the time arrives when it will be necessary to cut as much as a day, we'll say, in the passage of the Pacific, owing to the fierce competition which is likely to develop in the future, there will be a port on Vancouver Island to take care of it; but it will not be Victoria. This will not injure Victoria's development, but will stimulate and enhance it. Anything that will serve to develop any one section of the Island cannot help but be beneficial to it all, a truism generally lost sight of when this or that district suggests its claims for preferment.

Taking the Island as a whole and appreciating the fact that Victoria is well-established and "sitting pretty," to use up-to-date English, in an area where population has long been centred, all parts must be benefited when the rivalry of transportation systems make it imperative that advantage be taken of the position which Vancouver Island occupies in relation to Pacific trade and travel. Extending boldly out into the greatest of oceans, on which it is freely predicted the bulk of world shipping will be borne at some future date, its most westerly harbor, where steel could meet keel, would seem to be the logical landing-place for the swift transportation of passengers, mail and express merchandise, a possibility seriously considered by more than one railway executive before the Great War happened to alter and upset many well-laid plans of men as well as mice.

Designated an island and illustrating in every respect the erudite definition which geographers apply to a body of land entirely surrounded by water, Vancouver's Isle is nevertheless no mean part of God's footstool. Its area is 16,000 square miles, as large as the province of Nova Scotia without Cape Breton, and is about equal in size to England and Wales. In spite of its natural resources—and no other section of North America was so richly endowed—its progress has not at all been commensurate with its possibilities.

Many Reasons Advanced

MANY reasons have been advanced as responsible for its slow development. Some will tell you that the Island should never have been a part of Canada, that it should have remained a Crown Colony; others that it should have been a separate province, and the revenues derived by its government from different sources should have been applied to its own development instead of going to the mainland of British Columbia, while others decry the lack of capital and hope for the day when "George" will "do it." Climatically, Vancouver Island is any man's country; but as all its natural resources are basic, it needs the rich corporations' wealth to make it a poor man's paradise. Its resources will be in urgent demand sometime, that is inevitable; but it is more probable that the demands of rapid transit between Europe, America and Asia will constitute the medium by which the Island will eventually come into its own.

Talk of railway connection with the mainland of British Columbia is almost as ancient as the white man's history of Vancouver Island. As already pointed out, it was responsible for the entrance of the great province of British Columbia into the federated provinces of the Dominion of Canada, the main consideration being a transcontinental railway with its termination at salt water on Vancouver Island. The route for this road was surveyed to Pacific waters on Bute Inlet and along its shores to Vancouver Island, the waters between to be crossed over a series of bridges. How the Kicking Horse Pass was later chosen and the road constructed by the Thompson River and Fraser Canyon to Burrard Inlet is history.

Because of this action, the people of Vancouver Island felt they had been betrayed; and there are still some living here who remember those days and believe that the Dominion Government is legally and morally obligated to give Vancouver Island all-rail connection with the Mainland. Not content to see opportunity being seduced away after hearkening to its knocking on the door, leading citizens of Victoria in those early days following the completion of the Canadian Pacifiec to the coast, put forth every effort to get the Island on the railway map. The British Pacific scheme originating here had all the earmarks of successful accomplishment when one of the periodical financial depressions occurred, and the proposition was abandoned after an actual start had been made with preliminary surveys and the purchase of property in Victoria for terminals and a big hotel. Work on the hotel was proceeded with on the site now occupied by the Postoffice Building, tangible evidence of the faith which the pioneers of Victoria had in the benefits which would accrue with the establishment of rail connection.

Quatsino Sound Selected

ABOUT the same time, others studying the geography of the North Pacific could not help but discover the strategic position which Vancouver Island must occupy in the trade development of this ocean. They visioned great possibilities in the Orient (the materialization of which are now under way), and reasoned that whenever the race for the carrying of passengers, mails and merchandise became strong and competition keen, the great railway systems would find practical means to reach Vancouver Island, when, without doubt, the most westerly point with the best harbor available would be chosen. They selected Quatsino Sound, and on Winter Harbor, a land-locked basin near its mouth, purchased enough land for a townsite, which they appropriately named Queenstown.

Looking seaward from Entrance Island, at the mouth of Quatsino Sound, on a clear day ships bound for the Strait of Fuca from Far Eastern ports may be seen steaming southerly; for the land between the Scott Islands and Cape Cook is the first landfall raised on the American shore by vessels so bound. And this point is several hundred miles closer to the Orient than Victoria, and almost another hundred closer than Vancouver.

In addition to the faith of many Vancouver Islanders in this, their native or adopted home, the Island of Vancouver's advantages geographically have appealed to as well as intrigued railway builders and transportation corporations. One United States railway system contemplated a ferry from Port Crescent to Beecher Bay, and much ado was made about it. When actual work was proceeding on the Grand Trunk Pacific, now the Canadian National, across Canada, the announcement that the terminus at Prince Rupert was to be the landing port of great Pacific liners plying from the Orient and the islands of the South Seas created considerable activity.

C.P.R. Owns Charter

JAMES J. Hill, the empire builder, had obtained a footing on Vancouver Island and was most desirous of adding to the mileage of his system. It was thought, and with reason, that Canadian Northern activities on the Island were identified with the ambitions of the Ontario lad who had become the greatest individual railway power of all America. The Canadian Northern reconnaissance engineers, with a big staff at their disposal and their base on Muchalat Arm, Nootka Sound, sought the best grades in the interior of Vancouver Island; and in the race with the Canadian Pacific parties, who were investigating the country between Campbell River and Hardy Bay along the east coast, filed their application for a right-of-way to the top end of the Island before the latter. This right-of-way and a charter to construct the railroad now belongs to the Canadian Pacific Railway.

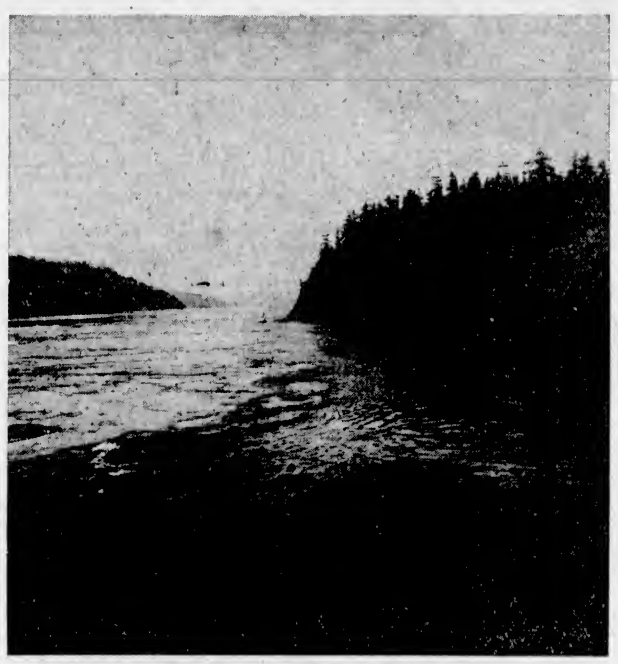

Seymour Narrows looking North. The rocky bluffs on the right is Maude Island, with the light showing at the extreme outside end. Ripple Rock, on which supporters of rail connection want to establish a pier and which mariners navigating British Columbia coastal waters want removed, is approximately in the centre of the channel, about midway between the light on Maude Island and the first point of land to the left. The water in the forground gives some idea of the character of the rips in the vicinity of the southerly approach to the Narrows.

About the same time a party sent out by the president of a leading United States railroad system came through the Coast Range from the interior of British Columbia to Knight Inlet, made a reconnaissance through valleys which, the leader stated, were passable and lying somewhat parallel to the inlet, to Port Neville, where they spent some time, taking soundings between the harbor mentioned and the mouth of the Salmon River. The party had two plans in mind for reaching Vancouver Island, a ferry and a tunnel. As the channel at this point has no excessive depths, they rather favored the tunnel, stating it would require, with approaches, no greater length than five miles.

From Canadian Pacific headquarters at Montreal an engineer, personally representing the late Sir Thomas Shaughnessy and sent to the Coast by him, spent a lot of time making surveys and soundings at Quatsino Sound and Hardy Bay. This was some years before the start of the Great War. Having had occasion to meet him a number of times and supplying him with certain information concerning topography in that section of the Island, the writer gathered the impression that his company contemplated being in a position to compete with the Pacific steamers of the Grand Trunk Pacific when they were ready to run into Prince Rupert from the Orient, as well as do away with the run between Vancouver City and the extremity of the Island through the intricate and dangerous waters of Seymour Narrows, Johnstone Strait and Broughton Passage.

Ferry From Nanoose

UNLESS suiting steaming to the tides these waters are extremely hazardous, particularly during the Winter months, when snowstorms prevail; and the plan was to ferry between Vancouver, via the North Shore, and Eagle Harbor, near Point Atkinson, to Nanoose Bay, on Vancouver Island, directly opposite, thence by rail to the port chosen on Vancouver Island's farthest west.

With the establishment of such a port, it was thought that the bulk of Alaska, the Yukon and Northern British Columbia traffic could be secured, while the Pacific crossing would have the greatest appeal for the traveler, being shorter in actual time; for while Prince Rupert on Mercator's Projection shows an advantage in distance of something like one hundred miles over the westerly extremity of Vancouver Island, this advantage would be more than counteracted by the fact that a considerable distance from Prince Rupert requires careful navigation when approaching from Dixon Entrance, while the Vancouver Island port, open to the Pacific and with bold water practically free of hazards right up to the shore, would present no difficulties to the transpacific liner.

Questioned as to the probability of bridge connection with the Mainland via Seymour Narrows, this same Canadian Pacific engineer stated that it was an impracticability where not only initial cost but cost of maintenance was an important factor. Between Vancouver Island and Chilcotin there could be no local traffic, as the country tributary to the railroad suggested only possessed lumber and mineral possibilities, with the latter of doubtful extent, while the bridges would necessitate duplication of initial outlay every ten or twelve years, as depreciation, owing to weather stress particularly, would amount to between seven and twelve per cent every year. This was for bridges of the cantilever type.

On the other hand, it is claimed by supporters of the bridge route that the modern suspension bridge does not carry such heavy annual liabilities and is maintained at a nominally small cost. At any rate, the engineer quoted made it clear that the ferry was the logical method of contact, because of its economic advantages, and could fulfill in every respect all the demands made upon it and forward as much traffic as a bridge would be called upon to carry. So there you are!

Soliloquies in Victoria's Suburbia

No. VIII

RUNNING from the East Road, over the hill and down to the Saanich Inlet at Totem Beach, bounded on the south by Brentwood Bay district, and on the north by the Indian Reserve—that is, Stelly's Cross Road, and like all these delightful cross roads in Saanich, it has a history. . . .

It bisects some lovely valley land and sunny hillsides. There are the broad acres of the Brooks' farm and the adjoining farm of the Sidwells, old places belonging to Saanich's earliest history. There is the pretty stone and timber house and the strawberry plantations of George Mitchell, which used to be the White property. Then there are some new homes, stucco affairs, very modern and artistic in their rustic settings. For we are now coming into the part of Saanich served by the electric power. There are long breaks on the West Road where the old-fashioned lamps are used entirely, and this is true of some of the cross roads and of the Old West Road.

From the corner where Frank Verdier's house stands, Stelly's Cross Road takes its old, unhampered way to the Saanich water. It's not a road at all, merely a wide trail, grass-grown, tree-shaded, and a very pleasant walk in any sore of dry weather, with the best sea bathing in the whole peninsula at its foot.

The Indian Reserve was the boundary of the original section pre-emptied by the late Senator Macdonald, who built a small house which stood for more than fifty years, and in turn was the home, first of Senator Macdonald's brother, then of the Kranz family, German immigrants, and bought from them by George Stelly.

Merry Parties Gather

IT was used by the Stellys as a sort of shooting box, for they lived in town, but every week-end saw them out in Saanich, and a sort of community picnic was staged by them at these times, to which all the neighbors were bidden. Old photographs show merry parties gathered around the homestead, the Hagans, the Butlers, the Thompsons, the Verdiers. There was stock kept there, horses, cows and pigs. George Stelly was in the teaming business in Victoria during the busy days of its building in the 60's. He had fifteen teams, and more or less a monopoly.

He had come out to the colony in 1858, that year made memorable by the landing of the Royal Engineers. He built the Stelly Block in Victoria and the Hotel Cecil. It was he who first logged off the land south of the cross-road which now bears his name. He used oxen to haul the cordwood down to where Brenta Lodge is now, where it was loaded on scows and taken around to Victoria.

In those old days there were between two and three hundred Indians living on the West Road reserve, and Paul was the chief of the tribe. The settlement consisted entirely of teepees built of split cedar. Large buildings, too, some of the biggest more than a hundred and fifty feet in length. The Saanich Indians were always a law-abiding, peaceful lot. The present chief is David, a very ancient man, who claims to be more than one hundred and speaks only Chinook. If one goes to see him, his wife will do all the talking. His present wife does not look more than forty. Occasionally she will translate a question for him to answer. But he says little, though he is pleased to have visitors. His lodge is a fairly modern house, and the living-room a large one. The outlook over the Inlet, and the hills, and the islands, is very pretty, but the land all around about is untilled and the place is rather forlorn. Some ancient fruit trees make a splash or gay color against the vivid green of Spring; there are erythroniums, too, in patches under the trees, and the slope down to the water is starred with the gold of dandelions, which are certainly better than no flowers at all.

Chief Tells of Early Days

THE chief will tell you, through his young wife, something of his own early days. Particularly he likes to dwell upon the part the Indians used to take in the regatta on May 24 in the years gone by. They would practice for this event during the whole year, going out every night in their racing war canoes, for the rivalry between the various tribes for the honor of winning in these events was very keen. They got good money, too, from eight to ten dollars a paddle. One could have a rather fine celebration on eight or ten dollar, he says. But the present-day members of this reserve take little or no interest in the regattas nowadays. "It's too much work," says old David, "for the amount of money there's in it, and they won't pay, as they used to do, whether the boats crews win or not."

But they had a celebration on the reserve during the last of February, though nobody seems to know just what the festival stood for, whether it was in the nature of a welcome to the Spring, a sort of new year, or just a prearranged affair of the same nature as was recently staged on the Esquimalt Reserve. Night after night sounds of revelry might have been heard by anyone journeying along the West Road in the vicinity of the Indian settlement, and we are told that some fine feasts were spread in the hall and some splendid examples of the tribal dances given, which shows that old customs are not yet dead.

Most of the Indians, if not all of them, attend the little Roman Catholic church which is built at the northerly extremity of the Reserve. This church is comparatively new, but the old church, erected more than fifty years ago, is still standing. It is used now as a church hall. Father Mandart built the old church himself, and also the fence around the churchyard.

Didn't Trust Ghosts

THE first man to be buried in the churchyard was a Frenchman by the name of Depuis. He had the place all to himself for some time, and the posthumous honor of giving it the reputation of being haunted. The road passing it by is lonely enough today, except for the group of buildings, including the church. Then it was a spot which everybody avoided on a dark night. Old-timers tell a story about a flock of white owls which came to the vicinity, and unseen by day, took wing by night from their temporary abiding place which was somewhere in the vicinity of the graveyard. Several persons living today can remember having had a severe fright and shaking up, when passing along the road near the solitary grave, and seeing a great white-winged creature come out of the dark, rushing past, to disappear into the dark again.

There was a shop, a blacksmith's shop and a saloon at Mount Newton, and more or less travel through the reserve at night, but old and young, walking or riding or driving, invariably hurried by the graveyard after night had fallen. Nobody seems to know anything about the dead man, except his name, but as long as the old-timers live that will never be forgotten. As one of them said the other night: "Yes, Depuis won considerably fame for himself at the end. It wasn't that we believed in ghosts, but we didn't trust 'em."

Talk About Coincidence, Here's a Case

THAT this is a small world after all was evidenced at Osgoode Hall, Toronto, the other day.

A West Indian, who has gained local fame as a cricketer in Toronto and district, entered the hall. One of the members of the housekeeping staff casually inquired of a newspaperman who the visitor was and was informed it was E. L. Croft, the lawyer.

"I remember one of these West Indians who was one of the best cricketers I ever saw play," said the Osgoode Hall employee. "I saw him play at Belah when we were on service in Egypt in 1917. Later on I saw him play again in Arabia. Our officer told us then, 'That man will play for Sussex when this war is over and he gets back to England.' I looked forward to a chance to see him play there."

Just at that point in the conversation along came another West Indian, in the person of B. J. Spencer Pitt, the well-known Toronto lawyer.

"Did you ever play for Sussex?" asked the newspaperman.

"Yes," he replied.

"Yes."

"Did you play in Egypt and Arabia?"

While he was being discussed and praised Mr. Pitt had arrived upon the scene.

Agents-General May Be Abolished

A PROPOSAL to abolish the offices of the Australian Agents-General in London and to appoint officers of the High Commissioner's staff to represent each State has been submitted to the State Premiers by Mr. Scullin. Mr. Hogan and Mr. McPhee (Premier of Tasmania) said that they were prepared to agree to the proposal when the present appointments terminated.

Sing a Song of Symptoms

By RUTH BURR SANBORN

PINE HILLS was seven hundred and fifty feet above sea level, and the hotel leaflets said it was very healthy. You would never have guessed it, though, to look about the lobby of the Ponce de Leon Inn that evening. Janis Ferrell, watching old Mr. Sukes hobbling past on his crutches and old Mrs. Bottonberry taking her nightly draft of Calmoline for dyspepsia, thought it rather a bad joke to call the inn the Ponce de Leon. If there were any fountains of youth thereabouts they were concealed behind the hoary rubber plants and had never been discovered.

"Where's my cushion?" demanded Mrs. Ferrell fretfully.

"Here. Is that right?"

"No. Lower. Where's my footstool?"

"Right here."

"Put it closer."

"Yes, Mother," said Janis automatically. The leaves of the rubber plants stirred in the breeze. ("Put that window down, Janis. I feel a draft.") Scraps of talk: sciatica, dyspepsia, bronchial irritation, nerves, nerves. "Not a bite all day, not a bite, without that burning sensation . . ." "Not a wink all night, not a wink, without a sleeping powder . . ." "And the pain streaming up my shoulder . . ." Janis stiffened suddenly.

"There's somebody who's just come," said Mrs. Ferrell.

"Yes," said Janis.

Mrs. Ferrell was looking at the new arrival, and Janis was looking at the new arrival, but they were not looking at the same person at all. Mrs. Ferrell was looking at a middle-aged man in grey—tall, he would have been, if it had not been for that stoop—with a shock of grey upstanding hair and a discontented face; he was leaning on a cane. But Janis was looking at the man beside him: tall and straight and broad-shouldered and red-headed. He was placing a chair and bringing papers. Janis saw him watching her, and turned away . . . turned back again.

"I know what's the matter with him," said Mrs. Ferrell.

"I don't see anything the matter with him," said Janis absently.

They met, of course, presently. "Young Mr. Brawne. . . ."

"Your father?" asked Mrs. Ferrell, nodding inquiringly toward the older man.

"I'll bring him right over," said young Mr. Brawne, with alacrity.

Bringing him over was rather a business. He had to have his cane and his son's shoulder, and a special chair and a special footrest and a special cushion; but he bowed very grandly over Mrs. Ferrell's hand all the same. Mrs. Ferrell fluttered prettily.

"Nervous indigestion," announced the elder Mr. Brawne, lowering himself into his chair.

"Ah, I know what it is to suffer from nerves. Four years ago I had a nervous breakdown, and ever since . . ."

They were off then. A new audience. Symptoms. Neither one realizing that the other did not listen.

Young Mr. Brawne sat down beside Janis. He did not have to have a special kind of chair.

"You don't know," said Janis, "how good it is to find someone who can sit up straight without anything to lean on."

He laughed at that—not loudly, of course, because people do not laugh loudly in the Ponce de Leon Inn—but with a pleasant little pucker of the lips.

"You don't know how good it is to find you," he said frankly.

There was something straightforward that she liked about him from the first, something simple and unpretending. It was in his look, and the way he held himself. His eyes were blue, keen blue, with that far-seeing expression that one finds in the eyes of sailors and those who ride on horses over plains. His red hair sprang up, rebellious, off his forehead—the kind of hair that lies but poorly under a brush, and riots in a wind, and scorns a hat in wet weather. He looked hard and thin—a little too thin. There was something fine-drawn about him, as if his spirit had been stretched too far; too much tenseness about the straight lips that smiled so gaily.

"This is a heck of a place," he said. "How long have you been here?"

"Four years," said Janis. "Months, I mean. We came in October." They laughed over that, although it was not very funny.

"What's your first name?"

"Janis."

He repeated it: "Janis Ferrell. Mine's Gregor. . . . Gregor Brawne."

It sounded oddly familiar, somehow. "You're not the Gregor Brawne? The one who flies . . .?"

"The one who flew," he corrected her. She was startled at the look that flashed in his face.

"What's the excitement here?" he asked.

"Symptoms," said Janis.

"Come, I must have my orange juice and get to bed," said Mrs. Ferrell. "I'll never go to sleep if I talk and get excited!"

"I hope the beds are decent here," said Mr. Brawne. "Although I don't expect it."

Janis found it hard to explain to herself afterwards why she should have done what she did that night.

She helped her mother into bed and sat beside her until she slept—all just as usual. And after that she went into her own room and put on the red dress.

Janis had never worn the red dress before; she wore black usually and grey and navy blue, because bright colors made her mother nervous. The red dress looked out of place somehow—too merry for the room. It was one of those austere hotel bedrooms, with lace curtains and a tight white bed like a hospital cot. Janis had tried burnt orange hangings and a few pillows for it once, but Mrs. Ferrell said that orange made her head ache.

Four years ago, Janis had been an interior decorator. She loved form and line. She loved life, and there had been a lot of life, and she had loved all of it. She had been at a party when the telegram came about her mother's illness.

After her husband died Mrs. Farrell had not had enough to occupy her and presently she had a nervous breakdown. She said it was because Janis had neglected her, and Janis believed it. Mrs. Ferrell said she should die if Janis ever left her again—and so Janis never left her.

Mrs. Ferrell always had a relapse if Janis went out with young men. Young men meant marriage, and marriage meant Janis' leaving her. She was fiercely possessive. Janis gave up young men without argument. But young men are general. And Gregor Brawne was particular.

When Janis had put on the red dress she looked at herself in the mirror—the way she had not looked for four years. She saw a small pointed face, very clear, with the translucent whiteness that sometimes goes with very black hair; all enormous black eyes it looked then, above a curved bright mouth. Her hair was brushed back in a loose knot, but nothing could down the elfin curls that slid out in front of her ears and waved across her forehead. Clear as a child's, that forehead was, like a child's a little rounded. But there were shadows underneath her eyes that were more than the shadows of lashes. And there was a weary droop about the corners of the bright mouth that was made to lift in laughter. The red of the dress drew slim and tight to the line of a high waist, then blossomed like a red flower, upside down on a straight and lovely stalk.

Janis picked up a grey wrap and drew it over the dress. The wrap had roses at the belt, and when she was alone she put the roses outside. But when she was with her mother she crossed it over the other way, so that they were hidden. Roses made Mrs. Ferrell nervous. Janis hid them away before she peeped through the door between the connecting rooms. Mrs. Ferrell was asleep, quietly, one hand tucked under her cheek. When she slept the fretfulness was all smoothed out of her face, and the discontent and the possessiveness and the . . . nerves. She was lovely when she slept, the small, nice features softened in the frame of her soft hair.

Janis had not expected to see Gregor Brawne when she went down. But she was not much startled when she found him on the veranda, standing straight and tall against a pillar. He held out his hand when he saw her, without moving on the creaking boards.

"Come here, Janis," he said softly. And frankly: "I hoped that you would come."

They went together down the steps and along a crooked path through the hotel gardens. There were tulips blooming in the beds, red and yellow under the moon. They sat on a bench with the tulips about their feet, breathless as if from flight. They were silent at first, but afterwards they talked. It was easy to talk to Gregor Brawne. Janis found herself telling him about being a decorator, and all the things that had happened a hundred—no, four—years ago.

"I love color," she said. She touched her dress without knowing that she did it.

"I love the wind," he said, "and sky, and motion."

"You would be a flyer," said Janis.

"I would if I could," said Gregor wryly.

After that he told her about himself.

"My father. . . . He's ill, you see. He was always busy working. After he retired he didn't have anything but his money. My flying drove him wild. He said it was that that made him sick. I promised not to fly any more."

"I see," said Janis.

She saw it all so plainly. Poor old Mr. Brawne, holding onto his son by means of his nervous indigestion, so that he would not be alone with all the money he had made. And Gregor Brawne, who loved the sky, living among the rubber plants.

After that they were very gay—because they had to be.

"Aren't the tulips pretty?"

"Two of them are."

"Which two?"

"Your two."

"Don't be silly. I like the yellow ones best."

"I like red. Fancy a yellow lipstick!"

"Have you seen the twin bell-hops? One works days and one nights, and so they need only one suit and one pair of pyjamas. It's very economical."

"What shall we talk about now?"

"We haven't talked about symptoms."

"I've got a symptom," said Gregor Brawne.

"What is it?"

"I don't know. I never had it before. I guess it must be heart trouble."

After that things were different. Arrivals. Symptoms. Rubber plants. And . . . Gregor Brawne.

Janis did not see much of Gregor in the daytime. A moment here, a moment there; a joke tossed out in passing.

"There are some new people. Seen the woman with the dental parlor in her mouth? What's the matter with her?"

"Pyorrhea, probably."

"And the one with the solid granite face?"

"Hardening of the arteries."

And then Mr. Brawne and Mrs. Ferrell:

"Gregor, my cane. . . ."

"Janis, another pillow. . . ."

Mr. Brawne was as unenthusiastic about girls as Mrs. Ferrell was about young men.

But at night, when the invalids were asleep, Janis put on the red dress and slipped down the stairs, and there on the veranda Gregor would be waiting.

Sometimes they sat in the garden, as they had on that first night. But more often they went farther; they walked right through the narrow town until it lost itself in the sand; the pines were black overhead, dead black, and they made queer Japanese patterns against a pale sky shot with stars. Once she stumbled and Gregor caught her, and she felt his body strong and straight against hers like one of the pine trees. He held her very tight for a moment, one arm about her shoulders, and she felt him trembling. Then he let her go.

It was full of moments like that. Janis remembered them all afterward. But it was just an interlude. And abruptly the interlude was over.

It came to an end very suddenly one night, when Mrs. Ferrell awoke and called to Janis for some orange juice, and Janis did not answer because she was not there, and Mrs. Ferrell had hysterics. Her hysterics woke Mr. Brawne, who called to Gregor for a cup of bouillon, and Gregor did not answer because he was not there either, and Mr. Brawne rolled up in a ball and had acute indigestion. And when Janis and Gregor returned, two hours later, there was the dickens and all to pay.

Janis did not see Gregor Brawne for a week after that. It was a week full of nurses and doctors. At first Mrs. Ferrell was unconscious—or practically so, as she explained afterward—and then she was hysterical, and then plain tearful.

"You must never go out again," she said. "I should die if I woke up and found you away."

"All right," said Janis. She had been frightened at first. But now she felt just the least bit rebellious.

Mr. Brawne had not died either, it appeared. News of him filtered in through the maids.

"You know, I don't think he had acute indigestion at all," said Mrs. Ferrell. "I think he just had a tantrum."

"Do you?" said Janis, noncommittally.

It was honestly quite by chance that she saw Gregor Brawne again. It was eleven at night, and Janis had gone down to the kitchen to get her mother two poached eggs and just a bit of toast and a dot of marmalade;

"I'll Bring Father Right Over," Said Young Mr. Brawne, With Alacrity. Bringing Him Over Was Rather a Business. He Had to Have His Cane and His Son's Shoulder; But He Bowed Very Grandly Over Mrs. Ferrell's Hand All the Same.

Mrs. Ferrell had to have two poached eggs every now and then to keep her strength up. And in the kitchen was Gregor Brawne, pressing the juice from a pound and a half of beefsteak—because nothing is so bad for nervous indigestion as an empty stomach.

The meat press slipped from his fingers when he saw her.

"You're tired," he said.

She spied away from something in his voice, from the gust of her own emotion. "Yes?" she said—and she spoke lightly. "I guess prob'ly I'll have a nervous breakdown."

Gregor played up gallantly. "Why don't you?" he said. "What—what are your symptoms?"

"Shortness of breath," said Janis, laughing a little breathlessly.

"Very bad," said Gregor.

"A kind of an all-goneness."

"Very bad indeed."

"A desire to walk in the moonlight with a red-headed young man."

"Oh, but that's very serious."

Janis did not go on with it, because she realized sharply how serious it was. It was all said in jest, but she remembered afterwards.

"My mother," she said, "says that your father simply had a tantrum."

"My father," said Gregory, "says that your mother is just plain hysterical."

"The doctor," said Janis, "says that what they both need is to think about something besides themselves."

"Then I'll never have a nervous breakdown," said Gregor, "because I think about you all the time."

He came over and stood before her, and suddenly he put his hands up and laid them on her shoulders. Janis was frightened when she saw him close like that, with the light in his face. There was a worn look about him beyond the look of common weariness.

All of a sudden she could not bear it—that he should look like this, and then go away and leave her when she needed him so much. Her hands flew up and clutched his wrists in a kind of panic.

"We can't be together any more," she said, and she spoke with a terror and wonder as if she had just discovered it.

"No," said Gregor thickly.

But it was too late. That unguarded touch of hers had done it. The thing that they had always held away caught them.

Gregor had her in his arms. He swept her up, so that her feet left the floor, and her body was crushed and shaken against his. Her head fell back across his arm, and her eyes closed, and the strength ran out of her. She was his after that she knew, whatever happened.

"Let me go," she cried wildly, not sensing what she said. "Let me go, Gregor. I'll be late for my nervous breakdown."

The next morning, at the appointed hour for the six prunes, Janis did not appear. Mrs. Ferrell, for the first time in four years, put her own feet into her own grey woolly slippers, and came to see what was wrong. She found Janis lying in the middle of the tight white bed with a bottle of smelling salts in her hand.

"Aren't you going to get up?" asked Mrs. Ferrell sharply.

"No," said Janis.

"What's the matter?"

"I don't know. I feel . . . queer."

"Are you in pain?"

"I feel," said Janis carefully, "as if I might blow up and burst."

"You've got a nervous breakdown," cried Mrs. Ferrell.

"Is that it?" said Janis meekly.

Doctor Taggard came at ten o'clock. He was a big, good-tempered man, who had been young himself less than a hundred years ago.

He examined Janis very carefully. He said that the pulse and respiration were rapid, and the pupils of the eyes dilated, and she was rather pale and run down.

He left twelve pills in a saucer, and said that he considered Janis' condition very . . . serious. "Of course," he said, "in a case of this kind, care is the important thing. You will care for her yourself, Mrs. Ferrell?"

"But I'm not able to." Mrs. Ferrell was shocked.

"Of course not," agreed the doctor. "But I know you are too brave a women to let consideration of yourself enter into it."

Mrs. Ferrell bridled under his look. It had been a long time since anyone had called her brave, and she liked it.

"Naturally," she said, "a mother does not think of herself when her child's welfare is at stake."

"Er—no," said Dr. Taggard. He hesitated, dropped his voice a little: "Don't let her excite herself, of course." He smiled down at Janis kindly from behind his spectacles. "Anything you want?"

"Yes," cried Janis wildly. "I want to go out in the woods and run and see the moon and fall down and twist my ankle and have him carry me . . ."

"She's delirious," said Mrs. Ferrell.

"Mm, is she?" said Dr. Taggard thoughtfully.

Janis was very ill after that. The first day she had a very bad attack indeed, and said that if she didn't have a cream- colored bed cover with yellow springs and a lemon-yellow bed jacket, she would scream. Mrs. Ferrell went out and bought them herself.

While she was getting these things, Mrs. Ferrell bought herself a rose-colored negligee and black mules with rose linings and gold heel straps. She said rather shyly that she had just happened to see them and it had occurred to her that perhaps her grey wrapper would make Janis nervous.

Janis said she liked the negligee and the mules. But the next day she was taken suddenly worse—all because the doctor brought her a pot of yellow tulips.

"I like red ones better," she said. "Like my two. Fancy, a yellow lipstick."

Mrs. Ferrell was alarmed at this fresh outburst of delirium; she rushed down to the kitchen for two poached eggs—nothing is so soothing as eggs, poached hot, with butter—and in the kitchen she found Mr. Brawne struggling with the meat press and a great big hunk of meat. He was making a very bad business of it indeed, and Mrs. Ferrell had to stay and help him. She was all flushed and breathless from hurrying when she came back.

Dr. Taggard was sitting on the edge of Janis' bed, talking to her gravely.

"I was just saying to your daughter," explained Dr. Taggard, "that she ought to try to rouse herself. Find a new interest . . ."

"I don't want a new interest," said Janis. I want. . ."

"There, there," said Dr. Taggard quickly. "Of course I realize that it would be very hard for you. Contrary to your inclination. But really you must make an effort. For your own sake and for your mother's. You ought to know some young people, for instance. You ought . . ."

"There aren't any young people here," said Mrs. Ferrell.

"No," agreed Dr. Taggard. "No. Of course there is one, but perhaps I should not count him. That red-headed young man who has such bad heart trouble . . ."

It was at this point that Janis suddenly cast aside the bedclothes and sat up. You would have been surprised really at the degree of nervous energy she showed. "Who's got heart trouble?"

"Gregor Brawne."

"Gregor Brawne. Heart trouble?" cried Janis. "Why didn't you tell me? Where is he? Who's taking care of him? Will he die, doctor?"

"I haven't given up hope," said Dr. Taggard gravely.

Janis was sitting in a big chair on the veranda. She wore a red jersey and a white skirt and small red sandals, and there was a very high bright color in her cheeks. Fever, probably.

Gregor Brawne sat in the chair beside her, and held her hand under cover of the steamer rug. He had looked a little pale when Janis came, but he didn't look pale any more. They were talking about symptoms.

"You little cut-up," said Gregor, pinching her fingers.

Janis defended herself: "I'm no worse than you are."

"Oh, but I have got heart trouble. I told you so long ago. Every time I see you my heart skips four beats."

"You haven't seen me for five days and a half."

"But I thought of you," said Gregor. "Every time I thought of you it skipped three beats and turned clear over. The doctor said he never saw a worse case of its kind."

"I was delirious," said Janis with a soft giggle.

"Pooh, that's nothing," said Gregor. "I had a temperature. Every time I thought of you, it went right up. The doctor put an ice bag on my head. He said he never saw anybody so hot-headed."

They laughed together, as at some very funny jest. "It was terrible," said Janis. "All the same," and she pointed toward the garden, "it did do them good."

In the garden Mrs. Ferrell and Mr. Brawne were walking up and down among the tulip beds. They were walking arm in arm, but it did not seem that either was in need of much support.

Mr. Brawne did not have his cane—that was the first thing you noticed. He had given it up several days before, because with all he had to do for Gregor he kept forgetting it and leaving it somewhere and then he had to go back and find it and that made a bother. When he did not have his cane, Mr. Brawne developed into quite a tall man, because there was nothing to lean on and he had to stand up straight. Mr. Browne was surprisingly handsome. His bristling shock of hair, and his ruddy face and his wide, bright blue eyes made him look like a nice elderly boy. Mrs. Ferrell glanced up at him admiringly.

Mrs. Ferrell seemed different, too. She wore a rose-colored flannel suit, with an ivory blouse and an ivory scarf knitted under her chin; the rose became her rarely—reflected a faint color in her cheeks like a pale pink cameo. Her hair was done more loosely than usual—she was afraid it would make Janis nervous, she said, to see it drawn back so tight—and it blew about her face. The fretfulness had gone from the corners of her mouth and left it firm and capable and rather sweet. Mr. Brawne noticed it, too.

"Janis was delirious," Mrs. Ferrell was saying with relish. "She said she wanted to dance . . ."

"Gregor was delirious, too," said Mr. Brawne, not to be outdone. "He said he wanted to fly. And—can you beat them—the doctor said if he was going to fly off the handle anyway he'd better have an airplane to fly in. What do you think of that?"

"Shocking!" said Mrs. Ferrell.

It did not occur to either of them that for the first time in years they were talking eagerly about something besides their own symptoms.

"Well, after all," Mr. Brawne was saying, "they're—young." He could not put it exactly into words.

But Mrs. Ferrell understood. "You mean—if we could get them interested in each other?"

"Well," repeated Mr. Brawne. "They're—they're young."

Janis and Gregor Brawne rose up from their long chairs and tip-toed away. They went into the ballroom where nobody ever danced, and turned on the radio.

But they did not dance much after all. They got all ready, assumed the correct position with their arms about each other, and there the matter ended. Perhaps heart trouble is contagious. Delirium, too. Certainly no two hearts ever beat more wildly. And no kisses were ever more deliriously happy.

"My dear," cried Gregor. "My dear, my dear . . ." And his lips were hard and sweet against hers.

They did not hear the doctor come in . . . and go out again. "Convalescent," he muttered to himself—and his face was professionally grave. They did not hear Mrs. Ferrell and Mr. Brawne.

"I'll have a train a mile long," Janis was saying. "And a red suit to go away in."

"We'll fly to Honolulu on our honeymoon," said Gregor.

Mrs. Ferrell and Mr. Brawne were in the hotel library. Mr. Brawne was looking in one of the magazines about toy airplanes for little boys. "Well," he said with a queer, shy humor. "They seem to be taking an—interest."

Mrs. Ferrell selected a book from a shelf before her, "Grandmother and the Child," it was called. "When people begin to take an interest," she said, "I always think it's a good symptom."

Shrines of Britain's Glory

By CHARLES CONWAY

The Lake District

THE principal interest in the Lake District, apart from the wondrous beauty of its scenery, lies in its intimate association with the lives and works of a large number of the greatest of the nineteenth century British writers, and its dearth of spots of historic interest is amply compensated for by its wealth of poetic and literary reminiscences.

William Wordsworth spent three-fourths of his life of eighty years in the Lake District. He was born on its outskirts, in the town of Cockermouth, in 1770, and from the age of eight until he was twelve he received his early education in the quaint little town of Hawkshead, where he carved his name on one of the old oaken desks of the Grammar School, which had been founded by Archbishop Sandys, a native of the place, in 1585. At the age of twenty-nine he settled with his sister, Dorothy, in the village of Grasmere, overlooking the waters of the little lake of the same name, and this was his home for the next fourteen years. He occupied three different houses at Grasmere. His first home was Dove Cottage, now fitted up as a Wordsworth Museum, where he resided from 1799 until 1808, during which period he married his cousin, Mary Hutchinson. His second home was Allan Bank, at the other end of the village, where he lived until 1811, when he moved into the Parsonage.

In 1813 he migrated to Rydal Mount on the banks of Rydal Water, and this was his permanent home until his death there in 1850, when he was laid to rest in Grasmere Churchyard. His wife, who survived him for eleven years, is buried in the same grave; and nearby rests Hartley Coleridge, who inherited his poetic genius from his famous father, Samuel Taylor Coleridge, and who led the life of a recluse at Grasmere for the twenty-one years preceding his death there in 1849. There is a monument to Wordsworth inside Grasmere Church, which also contains a memorial to Arthur Hugh Clough, the poet, who died at Florence in 1861. Parts of this church, which was "for duration built, not raised in nice proportion," date back to the thirteenth century. Wordsworth has left unsung but few spots in the beautiful environs of his lakeside homes, and each year the district is visited by thousands of his admirers from all parts of the globe, who find the various spots very little changed from what they were in the days when the poet knew and loved them so well.

Association With Literary

JOHN Ruskin, the great art critic, is buried in the churchyard at Coniston, with which village his memory is as closely associated as that of Wordsworth is with Grasmere, for it was his home for the last twenty-nine years of his life, during which period he turned his attention to the question of social reform, and by the publication of a series of essays under the title of "Fors Clavigera" ("Chance the Club Bearer") sought to alleviate the hardships of the lower classes. Near the church is the Ruskin Museum, in which are many interesting relics of the illustrious writer, and also the house, known as "Brantwood," which he purchased in 1871, and where he died in 1900 at the age of eighty-one. Earlier occupants of this house were William James Linton, the engraver, and Gerald Massey, the poet; while nearby is Tent Lodge, where Tennyson once spent a holiday.

A number of literary men have been associated with the little market town of Keswick. On an elevation to the northwest of the town stands Greta Hall, the residence of Samuel Taylor Coleridge from 1800 until 1809, and of his brother-in-law, Robert Southey, who made his home there from 1803 until his death, forty years later, when he was laid to rest in the nearby Crossthwaite Churchyard. The church, which was erected in the sixteenth century on the site of a church founded by St. Kentigern in 553, contains a monument to Southey, with an inscription by Wordsworth; and just outside the town, on Friar's Crag, is a memorial to Ruskin. Mrs. Lynn Lynton, the novelist, was born in Keswick in 1822; and Percy Shelley, the poet, lodged in a Chestnut Hill cottage soon after marrying Harriett Westbrook.

Thomas De Quincey, the author of "The Confessions of an Opium Eater," who succeeded Wordsworth as tenant of Dove Cottage, made his home later at Nab Cottage, on the north side of Rydal Water. The latter house was the residence of Hartley Coleridge from 1840 until his death there in 1849, and nearby stood "Fox Howe," where Dr. Thomas Arnold, of Rugby, the most illustrious of British schoolmasters, spent his vacations during the last ten years of his life; and "The Knoll," which Harriett Martineau, novelist and economist, built for herself in 1845, and which was her home until 1876, when she died within its walls. John Wilson, who attained great contemporary fame and influence as the editor of Blackwood's Magazine, and by his writings under the nom-de-plume of "Christopher North," purchased a small estate at Elleray, which was his country home for forty years; Thornthwaite Hall, near the foot of Hawes Water, figures in Anthony Trellope's novel, "Can You Forgive Her"; and Long Sleddale is the Long Whindale of Mrs. Humphrey Ward's story of "Robert Elsmere."

And Yet He Saved Money

GREAT Gable, the finest in form of all the Lake mountains, is supposed to have been in the mind of Thomas Carlyle when he described the mountain ascent in "Sartor Resartus"; and in the churchyard at Seathwaite is the grave of "Wonderful Walker," who was the rector and the benevolent despot of the parish for a period of sixty-seven years. He was "a pastor such as Chaucer's verse portrays," and upon a meagre stipend, which never amounted to as much as fifty pounds a year, he succeeded in bringing up and educating liberally a large family, and leaving at his death a fortune of a couple of thousand pounds.

Sir Walter Scott first went to the Lake District in the Summer of 1797, when he visited the various scenes of romantic interest, which are commemorated in his "Bridal of Triermain," and also met the young Frenchwoman whom he married before the end of the year; and among the numerous other eminent men of letters who have made a visit there, either on their own account or as the guests of one or other of the Lakeside poets, have been Nathaniel Hawthorne, John Keats, Crabb Robinson, Matthew Arnold, Thomas Carlyle and Mrs. Hemans.—(Copyrighted.)

Khartum Cathedral Is Consecrated

THE tower of the new Anglican Cathedral in Khartum was consecrated on January 26, the day before the forty-fifth anniversary of Gordon's death. This ceremony marked the completion of the cathedral, which has taken more than thirty years to build.

The cathedral is associated with the names of Cromer, Kitchener, and Wingate, and contains a chapel in memory of Gordon. The funds for the original building were publicly subscribed in England, and the nave was consecrated in 1912 by the Bishop of London. The clock tower, which has since been added, is dedicated to the memory of Sir Lee Stack, Governor-General of the Sudan, who was murdered in Cairo in 1924.

Householder: "I'm afraid I won't want you after today."

Plumber: "But I haven't half finished yet."

"I know, but my lease has expired."

CADS AND CADESSES

By RUPERT HUGHES

GOSSIP is still the pre-eminent feminine vice. All too many men are effeminate in that respect, but, as a class, men are wonderfully innocent of a form of gossip that disgraces the vast majority of women. I refer to the habit of talking about one's own matrimonial partner to the neighbors, either in the presence of the victim or behind his back.

Women do this to a simply abominable extent.

The oracle of Atchison, Kansas, E. W. Howe, in his fascinating "Monthly," recently published this passage of universal interest.

"If the reader of this is a man, I ask him: Have you not observed that when you have a woman visitor—a sister, an aunt, a cousin, a grandmother—your own women folks drag you over the coals a little more roughly because of backing and encouragement?"

It reminded me of an experience I had many years ago, when I chanced to be marooned as the solitary male at a luncheon where eight wives were present. For two hours I sat in dazed silence and listened to those charming and comparatively happily married women exploiting the follies and vices of their husbands. It was a positive contest: the woman who could tell the worst trait of her spouse was the champion until some other woman jumped ahead of her with one still worse.

They were so fascinated by the game that they forgot my existence and did not observe the blushes of shame that scorched my cheeks, for there is nothing more shameful than having to listen to or observe the indecent exposure of the personality of somebody else. I felt as if I had been forced to spy and eavesdrop on the poor absent husbands, all of them of high average and many of them friends of mine.

It was like being cornered while a family scrap is being pulled off by an excited couple. They can forgive each other later for the most appalling revelations and accusations, but they can never forgive the involuntary witness.

His Contribution

THIS luncheon massacre of reputations was not a quarrel; it was a festival. The women butchered their husbands to make a feminine holiday. When the feast was over, they recognized my presence, and I was desperate enough and courageous enough, being young and inexperienced, to attempt a rebuke. With all the grandeur of youth, I made my whole contribution to the luncheon in one set speech:

"Honestly, I was never so shocked in my life, never in my whole life! I've sat here for hours and heard eight respectable women roasting the lives out of their husbands or guying them to death with the most shameless enthusiasm.

"It is simply inconceivable that eight men should ever talk so of their wives, unless they were all disgracefully and disgustingly drunk. For eight self-respecting husbands to spend two hours in a contest to decide which one had the wife who was the biggest fool, knave, sloven or crook in the lot—well, it couldn't happen.

"In a man's club it is an unwritten rule that no woman's name is ever mentioned. The rule is often broken, of course, but I never heard a woman held up and torn to tatters by a crowd of men.

"Of course, some men when they have had a particularly fierce quarrel at home will dash out and get drunk and pour out their woes to anybody who will listen. That was once considered the hardest part of the job of a barkeeper."

(Historical Note.—In those days barkeepers were persons who stood behind long counters, across which they served drinks to men who came in from the street and stood up as long as they could. Those bars somewhat resembled the soda water counters of our generation, except that they did not have stools in front of them, and the majority of the customers were not women. In ancient days the bar served the double purpose of supporting the drink and the drinker. It was built wide enough to keep the customer from reaching out and putting his arms around the barkeeper and holding fast long enough to tell him what a horrible wife the customer had at home. Barkeepers aged rapidly under the necessity of listening to the domestic confidences, which nobody else would listen to, and nobody else had to listen to, since a man never poured them out except in a barroom).

Comment Is Laughter

"THE average man," I went on, while the women stared in amazement and amusement, "never criticizes his wife even to his most intimate friends except in some moment of crisis or ungovernable excitement, and a man's most intimate friend does not thank him for ridiculing his wife. It is the most uncomfortable situation in the world to receive such confidences.

"Of course, men have stock jokes about women as a class and wives as a class, and they speak of themselves as the slaves of their wives and children; but only the most reckless and unscrupulous of men would ever hold up their wives' personal foibles to the ridicule of a gang of other husbands.

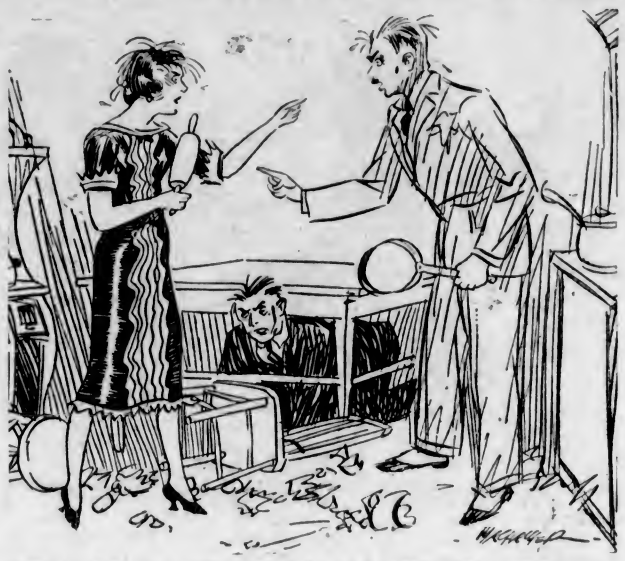

It Was Like Being Cornered While a Family Scrap Is Being Pulled Off by an Excited Couple.

"Yet you women, all of you splendid, kind-hearted, refined, well-married, and, as you might say, contented wives have just served your husbands up for lunch and torn them open and apart like a gang of cannibals."

When I had finished, they looked at me indulgently, as if a foolish child had said something that neither he nor they understood. Then, without any comment except a little laughter at my expense, they hurried away to their other engagements.

Since that time I have rarely escaped the same experience when I happened to be present where three or more wives were gathered together. If their husbands were present, the poor dubs had to endure the ridicule as best they could.

I have rarely had the experience of hearing a husband denounce or ridicule his wife in my presence, and I have rarely not had the experience of hearing a wife make fun or shame of her husband, and by this I do not mean playful banter or the exchange of general comment on the differences between masculine and feminine outlook and conduct. I mean immediate, particular, personal criticism.

The poor men try to take their medicine with good sportsmanship. It is the only pride left to them. But I often feel that they would be almost justified if, when they got home, they made their wives take a little of such medicine as men inflict on their tormentors with their fists.

Men Call It Caddish

USUALLY the wife's remarks are merely tactless, ungracious, indiscreet or slightly humiliating to the husband, and embarrassing to the other husbands. But often the very nicest women divulge domestic opinions and chronicles that are nothing short of outrageous and insulting to everybody who must listen.

Men have a contemptuous word for this sort of thing: they call it caddish. And "cad" is one of the ultimate words of masculine denunciation. Women ought to adopt the word and learn to apply it to one another, for there is nothing that so quickly makes a habit unpopular as to give it a curt and contemptuous one-syllabled term.

There is still a bit of the harem smell clinging about our homes; and our womenfolk have yet some thousands of years of prison psychology to overcome.

The revenge and the chief consolation of the prisoner is the habit of mocking the jailer behind his back or to his face. The chief industry of the harem inmates was making fun of their lord and master and publishing his faults and foibles among themselves.

The harem idea has only recently been abandoned. Polygamy never was a success, but the principle of the domination of the husband and the subordination of the wife is to this day maintained in countless little habits of mind. Nobody ever succeeded in whipping out of human nature the instinct to salve one's own wounded pride by ridiculing or grumbling at the prosecutor.

Husbands nowadays are probably the meekest worms in the whole zoological directory, but the tyranny of custom still shackles women with unforgotten chains that rattle in memory, even though they are now invisible and largely imaginary. The only slavery woman now endures is such as she inflicts on herself by false modesty or inherited timidities.

We cannot blame a slave for sulking and muttering, but it is really high time for women to redeem themselves from a vice for which there was some excuse when they were the prisoners of the law or of customs, but for which there is no further justification.

In the good old days when men were empowered by law to beat their wives and daughters, imprison them in homes or convents or asylums, or shame them into submission by various ruthless methods, there was a good excuse for women to let their helpless wrath escape in the fumes of criticism.

Higher Principles Needed

WHEN, acording to the laws of the United States up to the Civil War and after it, the courts blandly announced that a woman lost her identity in marriage, the poor lost soul was entitled to the pitiful solace of ridicule and abuse. The courts actually said that "a man and his wife are one and the man is the one." An unmarried woman had only a few legal rights and a widow only a few more; but a married woman had less than either; a wife was almost a nonentity legally.

When good American women of those days got together and exposed the disgusting or ludicrous phases of their husbands, it was like a crowd of slaves cowering in the dark and telling on their overseers. But now that women have been relieved of so many legal disabilities, they should imitate the high principles of free men and learn to keep the secrets of the home at home.

Mrs. John Stuart Mill, who was the real author of the great utterances issued under her husband's name, concerning the education and emancipation of women, made a wonderful answer to the ancient charge that women are addicted to petty gossip and backbiting. She said that women used gossip as a weapon to enhance their social position or to drag down a successful rival to their own level or lower. Men did the same to their business rivals. Men undermined the reputations of their competitors' characters and wares; they made libelous statements about the things their rivals manufactured or sold; they bankrupted their competitors if possible.

Women did the same, no more and no less, no better and no worse. But, since their careers were limited to village prominence or fashionable glitter, they attacked each other's reputations and characters and implied that such and such a new dress was last season's costume turned around and dyed.

Men laughed at women's excitement for such petty things, but they were all that women had to be excited about. Mrs. Mill prophesied that when women were permitted and encouraged to go forth into the world and share the great lives of mankind, the little domestic concerns would shrink to their proper proportions.

Time to Give It Up

WELL, that time is now here and women are out in the world. They are doing glorious things gloriously in the fields both of achievement and of crime. They have already largely cast off a thousand of their silly pruderies and cowardices.

And now it is time for them to give up the pernicious and loathsome habit of exposing their husbands to ridicule. A few of them are already guiltless of this ancient vice, but they are the beautiful exceptions.

Any woman who dislikes her husband is at liberty to leave him. A legal separation is the easiest thing on earth to get, even if divorce has some difficulties. No wife, therefore, has the right to hold her partner up to obloquy for the contemptuous laughter of other wives.

Husbands have almost never done that. Wives have almost always done that. But they ought to stop it. They should begin to label the women who persist in the ancient vice as "caddesses," or some still shorter, still uglier word.

H.M.S. Plumper's Officers Discover Coal

By E. P. KAY

DESIGNED by the noted naval architect, John Fincham, the Plumper was launched at Portsmouth in 1848 and first commissioned for the North Atlantic and West Indies Station in November of that year. A barque-rigged steam screw sloop, armed with ten thirty-two-pounders, she measured 484 tons and, when driven by her sixty-horse-power engines alone, had a speed of six knots.

The following year she came prominently into public notice when her officers reported to the Admiralty that, whilst proceeding from England to Portugal, an active specimen of the elusive sea serpent had been sighted as, with its head about eight feet above the water, and about twenty feet of its back visible, it swiftly crossed the track of the vessel.

On March 26, 1857, the Plumper left England under the command of Captain George Henry Richards, commissioned to survey these waters. She arrived at Esquimalt on November 9 of the same year. As officers, Captain Richards had the assistance of able, resourceful men, whose memory is preserved to us in the names of many of the geographical features by which we are surrounded: 1st Lieut. Moriarty, 2nd Lieut. Richard C. Mayne, Master Augustus Bull, 2nd Masters Pender and Bedwell, Surgeon William B. Wood, M.D., Chief Engineer Francis Brockton. Of these, Augustus Bull, who, in February, 1860, had married Emma, third daughter of Edward E. Langford, at Colwood, died suddenly at Esquimalt on November 14 of the same year, and was buried in the old cemetery on Quadra Street.

Carefully preserved among the manuscript records in the archives in the Connaught Library in the Parliament Buildings are many interesting and illuminative letters written by Captain Richards to Governor Douglas. These cover a wide range of subjects—the erection of lighthouses at Race Rocks and Esquimalt; the suitability of Victoria harbor for shipping and recommendations for its improvement; the establishment of a guiding light for the harbor; the licencing of pilots and examination of candidates for certificates; troubles experienced through vessels, especially American ones, anchoring in the fairway; and many other matters connected with the welfare of the growing colony. Here we find, for example, that the total day's pay of the officers and crew of the Plumper in 1858 amounted to but £12 9s 11d—a little more than $60—and that the high rates paid ashore put a considerable strain upon the fidelity of his men who, in carrying out the work in hand, had frequently to be away from the vessel for lengthy periods in small boats. This difficulty was met by a suitable grant from the colonial authorities.

Discovery of Coal

OF especial interest is the letter announcing the discovery of coal in Burrard Inlet in 1859. Coal had been discovered at Nanaimo some ten years previously, but this is the first record of its having been encountered on the Mainland. The letter reads:

"H.M. Surveying Ship Plumper,
"Burrard Inlet, June 14, 1859.

"Sir,—I have the honor to acquaint you that having reason to believe from native report, as well as from the geological formation exhibited over certain portions of the coast of this inlet, that coal existed, I desired the senior engineer, Mr. F. Brockton, to direct his attention to the investigation of the subject during the ship's sojourn here on surveying duties, which resulted in Mr. Brockton acquainting me on the 12th inst. that an apparently extensive vein occurred on the southern side of the inner harbor, about a mile and a half within the first narrows.

Having visited the spot and satisfied myself that sufficient could be procured with facility to test practically in our furnaces under steam, I dispatched a boat and procured, in the course of a few hours, over two tons; it has been used in the ship's galley (Grant's Patent Distilling Apparatus) with success, and I shall shortly take an opportunity of giving it a further trial in the steam furnaces.

"I have intimated the discovery to the Lieutenant-Governor, Col. Moody, R.E., and sent him specimens of the coal, and, as it appears to me that it may exercise a considerable and possibly an immediate influence on the prosperity of the new town of Queensborough on the Fraser, within such an easy distance both by land and sea, of this fine port, I have thought it right to apprise Your Excellency of the facts without delay, and I send the Shark to Esquimalt for this purpose; she will also convey to you specimens of the coal, with the fossiliferous sandstone in which it is embedded.

"I beg to enclose you also a report furnished me by Dr. Wood, the surgeon of this ship, who made as full an investigation as time and circumstances would permit. I fully concur with him in the belief that extensive coal measures exist here, not only in the single position already examined, but generally throughout this capacious inlet; as I write I receive undeniable evidence of their existence in the outer harbor and I would add my belief that the working of the coal will be attended with but inconsiderable labor or expense.

"I have the honor to be, Sir,
"Your most obedient servant,
"GEO. HENRY RICHARDS,
"Captain.

"His Excellency James Douglas, C.B.,
"Governor of British Columbia."

H.M.S. Plumper Fast on One of the Outlying Reefs Off Discovery Island, in 1859.

No Seam Found

FROM the accompanying report of Dr. Wood, also preserved in the archives, we learn that indications of the existence of coal measures to which Capt. Richards refers consisted of the outcroppings of two veins, the upper some four or five inches in thickness, and the lower about fifteen inches thick, between the high and low water marks on the beach of the inlet. The doctor says of the coal taken from the larger seam that it "presents all the outward characteristics of English Newcastle; it burns freely in a common furnace; and produces little smoke." The discovery of coal, as above described, and Dr. Wood's geological observations, appear to have escaped the notice of other writers on the subject, who credit the first notice of the matter to Dr. Hector, in 1863.

Unfortunately, though small veins of coal have been encountered at many places between Burrard Inlet and the Fraser River, no seam, the working of which would prove remunerative, has ever been discovered. Those interested will find the detailed journal of a bore, driven to more than 466 feet, on the south shore of the inlet, in the Progreess Report, 1876-77, of the Geological Survey of Canada.

The Shark, mentioned in Capt. Richard's letter, was the Plumper's pinnace, half-decked, equipped with mast and sail, and dignified with a name of her own. The records of the many hazardous Winter trips made over the stormy waters of the Gulf in this frail craft speak eloquently of the hardihood and seamanship of those devoted sailors.

Vessel Has Narrow Escapes

IN addition to carrying out the survey, the Plumper was frequently called upon to assist in dealing with the turbulent Indians, the various tribes being almost continuously at war with each other. Finally, in 1861, the Hecate having arrived at Esquimalt to relieve her, Captain Richards and his staff transferred to the newer vessel, with the exception of Lieut. Moriarty, who remained with the Plumper, which, on January 28, sailed for England in command of Commander Anthony H. Hoskins.

Whilst traversing the little-known waters of British Columbia, the Plumper had more than one narrow escape from disaster. The accompanying illustration, from a rare and valuable painting by Lieut. Bedwell, shows the vessel fast on one of the outlying reefs off Discovery Island, in 1859, and is here reproduced by the kind permission of John Forsyth, print and book seller, Fort Street. On another occasion, hurrying from Nanaimo to Victoria at the call of Governor Douglas, she struck in Trincomali Channel, and the captain's letter reporting the accident and telling the Governor that he had named the rock thus found Governor Rock, is preserved in the archives.

Do You Know the Cause Of Snoring?

SNORING causes a great deal of annoyance. The noise results from the vibration of the soft palate—the fleshy and hindmost part of the roof of the mouth from which the uvula hangs down. This to-and-fro movement of the soft palate is made easy during sleep by the muscular relaxation of the parts. The mouth is generally open, though it is quite possible to snore with it closed.

Obstruction (partial or complete) in the nose itself or in the nasal passages is the usual cause of snoring. Among the many conditions which give rise to this are polyps (small fibrous excrescences inside the nose), chronic nasal catarrh, and adenoids.

The habit of snoring occasionally persists after the removal of the cause, particularly if the obstruction has been of long standing. Child sufferers should therefore be carefully examined and any defects remedied at an early date.

Thankful

Naught to be thankful for, did you say,
As you sat by the old garage today?
The crops are poor and the cattle thin,
And the spuds are not what they might have been,
And there isn't much you can sell this year;
You're going to be very hard up, you fear.

Well, what if you are? Why, man alive,
If you have to struggle and skrimp and strive
And pinch a dollar until it hurts
For Winter woolens and shoes and shirts:
We've all been over the trail before,
And poverty's often knocked at the door.

It won't hurt you a bit, old man, you know,
If you have to put the gears in low.
When the crops were good and the prices high,
Say, didn't we soar and spend and fly?
The sky was the limit, we took the air,
And blew our crops like a millionaire.

But there's always a time when you have to pay,
And the bills pile up for a rainy day.
And you start to think where you might have stood
If you'd kept your head when the crops were good.
But cars cost money, and trips, oh, say,
The dough has a habit of melting away.

And what crops we had in our countryside,
When the wheat threshed out like a golden tide,
And the gods of harvest with lavish hand
Scattered their riches across the land;
When the wheat poured out on the granary floor
And there wasn't room for a bushel more.

But let's forget what we might have done;
There'll be more harvests and rain and sun.
And let's be decent and take the blame,
And be sports enough to play the game.
And let's come down to earth and stay,
And get a grip on the things that pay.

—Edna Jacques, Moose Jaw, Saskatchewan.

Shadows of Mystery and Blood Hang Over Old Barren Blackheath

MURDER—the recent murder of the maidservant Louise Steel—has brought Blackheath, that barren 267 acres of Southeast London, once more into the light of human drama. Throughout the centuries Blackheath has been mixed with English history in some of its most significant aspects, and recently it has leapt back into prominence as the scene of one of the most brutal crimes in the records of wickedness.

It is just twenty-eight years since a murder took place near that lonely expanse of ground—that of a lighterman named Booker; and five years before that, Mrs. Arabella Tyler was killed at Kidbrook Park Road. It is interesting to note that the victim bore the same name as a famous character of history, Wat Tyler, who also was associated with Blackheath.

It was on Blackheath that Tyler, in 1381, assembled his 100,000 rebels previous to their march on London, where they burnt to the ground the Temple and the monastery of St. John of Jerusalem. With Tyler was Jack Straw, afterwards hanged, while Tyler, as every schoolboy knows, was stabbed to death by William Walworth, then Lord Mayor.

That notorious criminal Charles Peace was arrested at Blackheath, after having attempted to murder a policeman there, an act for which he was sentenced to penal servitude for life. He was later hanged for the murder of Police Constable Dyson at Bannercross, near Sheffield.

Spring-Heeled Horror

BLACKHEATH was also the haunt of that semi-legendary figure, "Spring-Heeled Jack," who, in the early part of the last century, terrorized lonely neighborhoods.

But the historic associations of Blackheath stretch back into the dimmest centuries. The graves of early Britons have been found there, with relics of their civilizaton; Roman remains have been dug up; a great cavern containing a well or pure water has been found; and it was here that the main body of the Danish army encamped during the reign of Ethelred.

Again, when Richard II took for his second wife Isabel, the daughter of the King of France, the royal party, on approaching London, was met on Blackheath by the Lord Mayor and aldermen, robed in scarlet. And when Manuel Paleologus, Emperor of Constantinople, came to England to seek the aid of Henry IV against the Turks, the King met him on the heath, and "conducted him to the city with great state and magnificence."

It was there that Henry V was welcomed on his triumphant return from Agincourt, and in the following year there took place on the same spot the reception of the Emperor Sigismund, on his arrival to treat for peace between England and France.

Kings have hallowed it by their triumphs and the critical moments of their reigns; rebels have stamped its ground with the echo of their frenzy; sportsmen have made it their playground, and criminals have stained it with innocent blood.

Rebels in Halters

IN 1449 and 1450 the notorious revolutionary, Jack Cade, and his followers encamped there, and it was to the same place that those followers came in the next year, kneeling in penitence to the King with halters round their necks, professing their willingness to receive from him "their doom of life or death."

The year 1452 saw Henry VI encamped on the heath, leading his forces against those of his cousin, the Duke of York, and, nineteen years later, the "bastard" Falconbridge pitched down the tents of the army he was leading against Edward IV. Yet another band of rebels—the Cornishmen of 1497—made Blackheath their rallying ground and, under Lord Audley, were defeated by Henry VII.

When Henry VIII married Ann of Cleves, her formal reception into England took place on the heath, and she was led by the King and a great concourse of noblemen, merchants and citizens to the royal palace at Greenwich.

It is recorded how, on that occasion the eastern side of the heath was covered with a "rich cloth of gold, and divers other tents and pavilions, in which were made fires and perfumes . . ."

Even more memorable was the reception of Charles II on his Restoration in May, 1660. "All the ways thither," wrote Clarendon, "being so full of people as if the whole kingdom had been gathered there."

Oldest Golf Course

ON the sports side, Blackheath is famous as the oldest English golf course—indeed, it is said that the first game ever played on the English side of the border took place there. And iron clubs were first invented and used to pick the ball out of the ruts of the heath. Previous to that all golf clubs were made of wood. The Royal Blackheath Golf Club was established in 1608, in the reign of James I.

Footpads and highwaymen have haunted the place; gibbets bearing the rotting bones of criminals have given to its loveliness a more ghastly air; happy children have sailed their toy boats on its placid pond. But no one knows for certain the origin of its name of "Blackheath." It has been suggested that the name was originally "bleak heath," from its appearance and exposed position. Whatever be the truth, it is certainly today a bleak heath, over which lies a deep shadow of mystery and blood.

Morris Cars to Be Sold in Germany

THE German Press states that the Stoewer Works of Stettin have concluded an agreement with Morris Commercial Cars, Limited, of Birmingham, England, to build under licence in Germany the Morris commercial vehicles in particular the 1½-2 ton lorry.

A representative of the Morris companies confirms the Berlin statement, and adds that arrangements are now practically complete for selling the Morris £100 motor car in Germany. Models of this car and the 1½-2-ton lorry will be on view at the motor show which opens in Berlin next week.

Almes

Give, if thou canst, an Almes; if not, afford,
Instead of that, a sweet and gentle word:
God crowns our goodnesse, wheresoere He sees,
On our part, wanting all abilities.

—Robert Herrick.

Lloyd George Has But Few Followers But He Holds Power

Lloyd George at Ease.

AT the ripe age of 68, and having been "father" of the House of Commons since the death of T. P. O'Connor, David Lloyd George still remains, as he has been for many years, the most spectacular figure in the British Parliament. He has always been spectacular; he believes it is the most effective form of publicity—provided it can be done properly. So long ago as the Boer War Lloyd George emerged from a position of considerable personal danger by the aid of his genius for the spectacular. Never lacking in courage, he had invaded the political stronghold of Joseph Chamberlain in Birmingham in an effort to convert the people of that city to the side of Kruger. A riot threatened, but Lloyd George hastily donned the uniform of a Birmingham policeman, in which disguise he made his escape from the infuriated mob.

Almost a Chesterton at times in paradox and epigram, Lloyd George appeals to the imagination more than any other politician. Nobody knows what he is going to do or say, and he keeps them all guessing. He is one of the few great ones left who took a prominent part in the war. For many years he was Britain's national optimist, and he has the gift of being able to laugh, not a titter, but a laugh that shakes him all over. In this respect he resembles the great Lord Salisbury who, though not so hearty a laugher, yet had a guffaw that caused his elephantine shoulders to heave up and down.

Lloyd George was one of the causes of Lord Balfour getting his hair cut. The latter appeared at Geneva with unusually flowing locks and on being reminded by his secretary that it was time to visit the barber, he explained that he was too busy. The secretary and a friend hatched the plot. The following day the friend met Lord Balfour. "I see, my lord, you are letting your hair grow. It makes you look just like Lloyd George!" Lord Balfour had his hair cut the same afternoon.

Is "Top Dog"

ALTHOUGH Lloyd George's party in the House of Commons numbers only fifty-nine members, the "wee Welsh wizard" is top dog just the same. It is he who keeps Ramsay MacDonald in power, although he loses no opportunity to heap coals of fire on the Socialist Government. A recent cartoon in Punch showed Lloyd George and Ramsey MacDonald on the ice learning to skate. Ramsey says: "I'm not very sure of myself," and Lloyd George replies: "Well, lean on me but don't rely on me!" This just about sums up the position.

During the last two years Lloyd George has been indefatigable in stressing the seriousness of affairs in Britain. From the perfect optimist he has become the perfect pessimist. Recently he said: "The country is not passing through, but into a crisis;" and he added: "It is impossible to fix any date at which the crisis will be reached. That is the worst of it. There is a deluge with the rain falling on both the innocent and guilty, and now is the time to build an ark. The Socialist party has dished up a menu lacking in vitamins—there are no red corpuscles in its blood. When it dies the cause will be pernicious anaemia."

Revolution Prevented

LLOYD George has said that, had it not been for the dole, there would have been a revolution in Britain long ago. The system, in his opinion, is humane, as no country has the right to see a man starve from no fault of his own, so long as that country has a crust in its cupboard to spare. Unemployment he regards as a greater problem than the question of free trade.

Of Lloyd George, Winston Churchill said on an occasion during the war: "Every day for him is filled with the hope and impulse of a fresh beginning. He seems to have a peculiar power of drawing from misfortune the means of future success." And, in the darkest days, even at the time of Earl Haig's "backs to the wall" message to the British troops at Easter, 1918, Lloyd George never missed putting his feet up on a chair at Downing Street after lunch for his customary "forty winks!"

Salisbury, England, is to invite each town in the world named Salisbury to send an inscribed stone to be placed in a new bridge over the River Avon.

Mr. Hill's Rest in Havana

By JULIAN STREET

"DOCTORS don't know anything," remarked my fellow-patient, Mr. Alpheus Hill, as we sat in the sanitarium lounge after dinner.

"Dr. Werble has put twenty pounds on me," I told him.

That doesn't make any difference," declared Mr Hill, fixing me with a blank and watery eye. "I tell you they don't know anything. For instance, what would you think of a doctor that cut 'a man down to two highballs a day? It's not enough to live on, but that's all Doc Werble's allowing me. Before him I had another doctor, and what did he do? Said I needed rest. Tried to send me to a little town down South where there wasn't enough inhabitants to make a poker game, let alone support a bootlegger. It would of killed me."

"You didn't go?"

"Certainly I didn't. I went with some fellows to Havana. Nothing rests me like poker. We had a game going all the way down and when we landed I was feeling fine. Havana's a good town. Do you know anything about eels?"

I said that I did not.

"Well, there was a fellow named Jackson held four aces to my king full, so we had adjoining rooms at the hotel, and this Jackson undertook to show us around the first night. We took in the jai alla game and a night club and had breakfast some place, and then a couple of Spanish girls we seemed to have with us showed us where to buy straw hats and perfumery and such things, and we wound up at a bar where they make a cocktail called a dagaree. Ever had one?"

I shook my head and Mr. Hill resumed.

"Well, as I say, we were trying to teach these girls English, but the nearest they could get to saying my name was 'Eel.' 'Meestair Eel', they called me. So when we got to this seafood place where there was a glass tank with fishes and an eel swimming around in it, we tried to make them see the joke. We'd point at me and say 'Meesair Eel, and we'd point at the eel and say 'Meestair Eel'; but they couldn't get it, and we laughed till we nearly bust.

"So one thing led to another, and this Jackson, he bet me twenty dollars I couldn't catch the eel in my hands, so I got up on a chair and went after it.

"It isn't as easy to catch an eel as you might think. People quit the tables and came to watch me, and every time the eel slipped through my fingers they'd cheer. Then they started betting on the eel, and when Jackson offered me a hundred to fifty I rolled up my sleeves and went after the job in earnest.

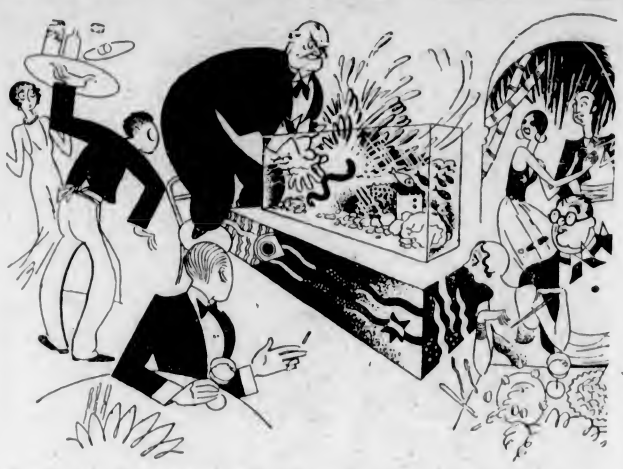

"It Isn't as Easy to Catch an Eel as You Might Think. People Quit the Table and Came to Watch Me and Everytime the Eel Slipped Through My Fingers They'd Cheer.

"One minute the eel would be coiled under a rock at the bottom, where I couldn't hardly find him, and the next he'd be racing around among the lobsters at the other end of the tank, getting them all excited. Then he'd hide inside the castle and I'd have to turn it over, and then he'd run back to the lobsters again, and they'd try to grab me.

"I must of had hold of him a hundred times before I finally got him, and the only way I did it then was by getting sand from the bottom and keeping it on my hands so he couldn't slide so good.

"Jackson put up a holler about using sand, but he paid up all right, and I bought the eel and sent out for an aquarium and we took him back to the hotel in a taxi.

"There was a gala dinner that night and we had the aquarium on our table instead of flowers. We didn't have any sand in it, and I made ninety dollars betting fellows they couldn't catch my eel.

"Well, you can see for yourself it looked like a pretty good racket. My plant and materials had cost me just twenty-two dollars and I'd cleared a hundred and ninety gross the first day.

"Next afternoon when we got up we collected some more dagarees and took in the races, and that evening I carried my layout to this night club I was speaking of, and——"

"You say you were in Havana for a rest?"

"That's it, brother, and I was feeling fine. But that night my racket didn't work so good. My eel seemed to of lost his pep, some way. He let a couple of guys catch him and it cost me fifty dollars.

"Me and Jackson thought he might be hungry and we started to build up his fighting spirit again. We got him an order of spinach. That didn't interest him much, but oh, boy, you ought to of seen him go after the lobster and the truffled quail!

"He was still dopey the next day, but we kept on feeding him the best of everything. Looking back, I can see it was a mistake, but we didn't realize it at the time, and when we did finally realize it, it was too late. Eels are a good deal like other people. The eel wasn't used to luxury; it came on him too sudden and made a bum out of him—just a nice old pampered bum, lying around his aquarium all day wondering what new delicacy we'd order for his supper. Jackson and I had ruined him. His career as a sporting eel was finished. Anybody could pick him up without his hardly moving, so of course it was no good taking him out nights any more.

"It's funny," continued Mr. Hill, in a reflective tone, "how a eel can worm its way into your heart. Are you a bachelor by any chance?"

I said that I was not.

"Well, I am, and this was the first time I ever had somebody waiting for me mornings when I came in. I loved that eel, but I didn't know how much he meant to me until the tune I busted his aquarium. I came in about daylight, and went to look at him. I must of had a dizzy spell and fell against his tank, and the next I knew he was flopping round on the wet carpet.

"After that I kept him in my bathtub and bathed in Jackson's. One day when I was taking my bath Jackson got the eel and threw him in with me, and he acted so cute that after that we always took our baths together.

"Originally I'd figured on throwing him back in the sea when we left, but when the time came I couldn't bear to do so, so I got a pail and took him along. On the way to the wharf we stopped for a few more dagarees and when we went aboard the ship I carried the pail myself. There was a lot of porters with baggage, and just as I stepped on deck somebody bumped the pail with a suitcase. I'd been fooling with the eel and my hand was kind of slippery I guess. Anyhow, I lost hold of the pail. It upset in the scuppers and before I could do anything my eel washed out through a hole and fell into the Havana harbor.

"'Eel overboard!' I hollered, but nobody did anything to help."

Mr. Hill sighed.

"That was a couple of months ago," he went on, "but I keep thinking of him." A tear slipped out of the corner of his left eye and ran slowly down his purple cheek.

"I'm sure he's better off in the sea," I suggested consolingly.

Mr. Hill shook his head.

"You don't understand," he replied. "The poor little cuss was corrupted by luxury, and it was my fault. Hotel life had made him unfit for the hard, competitive ways of the ocean. That's why I feel so bad about him. Any fish could make a sucker of him now."

We were silent for a moment.

"Doctors don't know anything," said Mr. Hill presently. "What would you say about a doctor that would try to cut a man down to two highballs a day? That's all Doc Werble thinks I'm getting. He winked, and leaning forward added in a low voice: "I've got some up in my room. Let's go and have a drink."

Commercial Adviser to Prince Well Equipped For Position

Viscount Ednam

VISCOUNT Ednam, who is accompanying the Prince of Wales on his trip to South America, is one of the prominent British industrialists of the younger school for whom a great career in trade and commerce is predicted. Having just passed his thirty-seventh birthday, this young nobleman had two things to recommend him—he is about the Prince's own age and his experience fitted him for the job of unofficial commercial adviser. Since the end of the war Lord Ednam has been almost entirely engaged in superintending the large mining interests of his father, the Earl of Dudley, who owns some 30,000 acres of land in the midland counties of England. Much of this is mined for coal and iron and forms the source of the wealth of the Dudley family. Recently he has been making a study of Britain's export trade in heavy machinery and his advice in this connection is expected to be of great use to the Prince during the tour.

Educated at Eton and Christ Church, Oxford, Lord Ednam did his bit in the war and chose a commercial career in preference to the army, politics or the diplomatic service. His social position and wealth gave him the entree to any sphere he chose, but he stuck to commerce, and for the last ten years has allowed himself few holidays. He does not believe in the "idle rich" and he has never been one of them.

Last Summer Lord Ednam and his ten-year-old son visited Canada in company with Captain and Lady Diana Duff Cooper. He spent some time at Brooks, Alberta, where his brother-in-law, the Duke of Sutherland, has a ranch, and he also looked over the Prince of Wales' ranch at High River. The main object of his visit to the Dominion, however, was as the representative of the Federated Iron and Steel Manufacturers of Great Britain. This body had become a little worried over the intentions of the new Bennett Government as to tariffs.

After a very careful study of the world trade conditions Lord Ednam has been led to the conclusion that industry is making its raw materials go farther. Year by year new economies in industrial processes are being effected and a larger product is being obtained from a given supply of raw materials.

While singularly fortunate in his business affairs, in his private life Lord Ednam has in recent years suffered an astonishing sequence of misfortunes. His mother, the Countess of Dudley, was drowned while bathing, and a small son was run over and killed by a motor truck while walking with his nurse in a London street. Shortly afterwards Lord Ednam himself had an illness that almost proved fatal; and last July Lady Ednam, a daughter of the late Duke of Sutherland whom Lord Ednam married in 1919, was killed in an aeroplane accident while flying back to London after a week-end at Le Touquet.

Young Missionary Will Return to World's Loneliest Isle

IN training to become administrator of the world's loneliest island, Philip C. Lindsay, young English adventurer, soldier and missionary, has had a rich and varied career although he is now only twenty-eight years of age.

Lindsay, a slight, athletic-looking, modest and cheerful young Englishman, was born in South Africa of English parents. His father died soon after and his mother married a Canadian and came to the Dominion to live. Later she and her husband moved to the New England States, where she now has her home.

In the meantime Phillip received his early education in England and at the age of fourteen enlisted for service in France. At the conclusion of the Great War he remained in the Imperial army and saw seven years' service in India. For two years of the seven he was stationed on the Northwest frontier against the fiery hillmen and Afghans. For the final two years of his Indian service this veteran soldier, although still a boy, conducted a military jazz band across the Indian Empire. This latter experience, he stoutly denies, had nothing to do with the recent unrest in India.

As his service term in India expired Lindsay returned to England, abandoned military life and decided to enter the ministry with a view to becoming a missionary in some foreign land. Still the spirit of adventure beckoned him and he was determined that not yet would he settle down to a hum-drum life in England or any of the Dominions. He immediately entered a theological college, but had been only a few months at his studies when he heard a call for volunteers to go to the lonely island of Tristan da Cunha, the world's loneliest island, from which only one other white man has ever returned alive and sane after a period of residence. He immediately volunteered, and four years ago left England to start another chapter in his adventurous life although he knew that the work he was to undertake had driven his immediate predecessor insane.

Three years he spent on this barren little island midway across the South Atlantic, almost 2,000 miles from anywhere and 400 miles from the nearest shipping route. He would have stayed longer, but three years is the longest term any man is allowed to stay without relief. One ship visits the island each year with supplies, and on this ship in 1930 Lindsay embarked for Canada. He then returned to England, married a young Canadian girl and returned to Canada to continue his theological course in a Montreal college. Next year he and his young bride will go to Tristan de Cunha for another three years and, if he can arrange it, for an even longer period.

Today Lindsay is only twenty-eight years of age, yet he had already lived a full life, has lived and worked on four continents, seen active service in the Imperial army, administered the affairs of a community which is a world unto itself, delivered lectures and radio addresses, sailed the seas in sailing vessels and the greatest of liners, known the agony of starvation and the luxury of college life in England. Now he and his young bride are prepared to renounce the pleasures and comforts of modern civilization to devote themselves to the welfare of the smallest of British colonies, a task that they undertake without monetary reward.

The strength of the British Territorial Army now is 6,531 officers and 127,282 other ranks, a decrease of 85 officers and 1,785 other ranks in a year.

What Will Happen in Tennis at Wimbledon This Year?

By STANLEY N. DOUST

LAWN tennis is acknowledged to be the most cosmopolitan game in the world. Thanks to Dwight Davis, the American statesman and sportsman, who offered the trophy known as the Davis Cup, the game spread through all countries and today there are not fewer than twenty-eight nations competing for that cup, which is now held by France.

Lawn tennis is of origin English. For some years it was played only in the British Isles and the United States of America, and Davis originally offered his cup as a trophy to be played between the British Isles, and in those days Irish players who now represent the Irish Free States more than once did yeoman service for the British Isles team. Gradually the game extended to the British Dominions, especially to Australia and New Zealand and in time Australia became an entrant for this much coverted Davis Cup. In 1914 there were five entrants, U. S. A. (the holders), British Isles, Australasia, France and Germany.

The boom in England began in 1919 when returned soldiers, feeling the need of something more active and strenuous than cricket adopted lawn tennis. From that year it has never looked back and European nations began sending more players to compete in the championships at the old Wimbledon grounds. These players returned to their countries fired with such enthusiasm that very shortly entries were received for the Davis Cup, and the twenty-eight nations entered this year represent nations from every part of the globe.

It was no wonder then that the old Wimbledon ground had soon to be abandoned. That ground was densely packed with 7,000 people. The new Wimbledon became necessary and today the centre court alone holds 17,000 people; No. 1 court more than 6,000 people, and courts Nos. 2 and 3 another four thousand. There has been in the grounds as many as 25,000 people on the first Saturday of the tournament when all the courts have been occupied.

Social Event of Year

THE lawn tennis championships at Wimbledon have become one of the social events of the year. Visitors to London during late June and early July always include Wimbledon in their programme. There are more seats on sale at the ground than there are reserved through the ballot. Those daily seats cost five and eight shillings and holders not only have a reserved seat for the day, but are entitled to walk round the other courts and watch the matches there.

The King and Queen are frequent visitors to Wimbledon. So are Royalties from other lands with their statesmen and friends, and such visitors moke Wimbledon a social success. But Wimbledon would not be what it is if it depended on the social side alone. Lawn tennis is a spectacle. It is one of the most thrilling games to watch, especially when the contest is an international one, when we have a player like Tilden against a Cochet, Borotra or Lacoste. Who will forget that memorable match when Cochet beat Tilden after being down two sets and one game to five in the third? Again, that match when Tilden beat Jean Borotra, that violatile and popular French player, last year by three sets to two. Was there ever such excitement and ever such a match of movement? Borotra bounding over the side asphalt path into the laps of the women, and making glorious volleys from there, and Tilden as quick as a flash of lightning about the court bringing out all his masterful strokes and strategy in order to snatch a match out of the fire in the fifth set?

England's Chance Later

LAST year there were also the younger American players and the cool, nonchalant Cochet, as well as those grim Australians, Crawford, Moon, Hopman and Willard added to Austin, the clever, but disappointing Englishman who has two wins over Borotra to his credit. Players from Europe, Japan, China and Germany all appeared and nearly every match provided thrills in plenty. No visitor should miss these lawn tennis championships at the new Wimbledon. The grounds are picturesque, and hospitality abounds so that everyone is able to feel at home.

Some critics have said that Britain is "done" in the world of lawn tennis. I have always been an optimist and today that optimism is justified. A match with Austin playing for Britain against any player in the world will draw a packed gallery. It is many years since an Englishman was reparded by his own countrymen as having any chance of putting up a decent game, let alone winning. But thanks to younger players taking to the game earlier and to some public schools "allowing" lawn tennis to be among their school games, there are many young men, barely twenty, able to give a good account of themselves in any company. Perry, Oliffe, Lee, Lester, Avory, Collins and Gregory, to mention but a few, have already become world famous.

Now that Tilden is a professional player and unable to compete at Wimbledon again, this year's winner is less certain. I predict a French win in 1931, but thereafter I firmly believe that one of the young Englishmen I have mentioned will become the champion. It would be most heartening to Great Britain if such should prove to be true. British prestige in lawn tennis fell tremendously in 1919, but I feel that it is shortly going to be regained and kept for a long time.

Nobel Prize Winner Was Cattle Hand on Boat

WHEN Sinclair Lewis, United States first contribution to the list of literary Nobel Prize winners, landed in Europe recently to receive that award, it was under greatly changed circumstances from the first time he stepped ashore on the other side of the ocean.

On that occasion nobody particularly knew him and in his pocket he had exactly fifteen cents. He had worked his way over on a cattle boat and managed to exist until the ship left again by borrowing three dollars from a pal in the crew.

In place of crossing the ocean on cattle boats, which he accomplished twice, Mr. Lewis' favorite sport today is motoring.

There was nothing to indicate that Lewis would be the first American Nobel Prize winner when he started journalistic work. He had been born in Sauk Centre, Minnesota, on February 7, 1885. His father was a prosperous doctor, and after a public school education he had the idea that he would like to go East. He did, and graduated from Yale. Then came the cattle boat trips.

Radio telephone service from Britain to Australia is to be extended by land from Sydney to Perth, a total distance of 14,000 miles.

The Fishing Town That Has Vanished

By BONNYCASTLE DALE

WE stood upon a grassy hill which bore a single gnarled ancient apple tree and many a wide open cellarway. Here on the bank of Barrington Bay, Nova Scotia, once stood "The Town," celebrated all along the "south shore" for its shipbuilding. Here, from logs of spruce and oak, pine and fir, grew stately ships, saucy fishing schooners, innumerable smaller bottoms. All the foreshore held the "ways" down which these noted ships glided and sailed off for the ports of the seven seas. The air was full of the sweet clangor of hammer and mallet, axe and saw.

Growing up among the busy workmen were the children of "The Town," clever, imitative little chaps who built their own "ways," and frame by frame and knee by knee and plank by plank, wrought out, after school and during Saturdays, a miniature ship, correct in spar and rigging, sharp entrance and overhang. Day by day the miniature ship grew until at last the oakum was all tapped in, the last coat of paint was dry, the suit of sails was bent on and only the swifty declining sun of a late Autumn day prevented the "launching."

Through some method the boys had got the christening drink, a jar of rum and a small measure of molasses, as it was too late to "lanch" the ship, and as the drink was all ready mixed, they decided to cover the open crock with a plank and away they went leaping and shouting home to supper.

Next morning the workmen on their platforms saw an old farmer who lived nearby come shouting, "Who killed my pig?" They all declared their innocence and followed him over to the pasture where a great white sow lay. Not a wound could they find, so they turned her over. No crimsoned spot on the other side was there, but the men said, "My! What a smell!"

Just then a little lad came bounding over the grass, crying, "Who stole our rum and 'lasses?" One man knelt and snuffed that great snout and caught a whiff from the drunken sow—"Here's the thief," he cried. Just then the great drowsy animal cocked an eye and sank back into glorious slumber. "Barbadoes and Black Jack, too good for a sow," said one man as he turned back to work. "An' who's going to give us back the treat?" said a boy as he flung on his heel. "Now we'll have to 'lanch' her dry," and off they ran to do it.

Sweet Was the Sound

Sweet was the sound, when oft at even's close,
Up yonder hill the village murmur rose.
There as I passed, with careless steps and slow,
The mingling notes came softened from below:
The swain responsive as the milkmaid sung,
The sober herd that lowed to meet their young,
The noisy geese that gabbled o'er the pool,
The playful children just let loose from school,
The watch-dog's bark that bayed the whispering wind,
And the loud laugh that spoke the vacant mind:
These all in sweet confusion sought the shade,
And filled each pause the nightingale had made.
—Oliver Goldsmith.

Mr. and Mrs. Nathaniel Waterfield, aged seventy and seventy-one, respectively, who recently celebrated their golden wedding, have never had a vacation and neither has ever seen the sea.

Canadian Title to the Islands Recognized

THE Government of Norway has formally recognized the Canadian title to the Arctic islands commonly known as the Sverdrup group, comprising Axel Heiberg, Ellef Ringnes, Amund Ringnes and King Christian islands. The group is situated west of Ellesmere Island in an area the centre of which is about 11 deg., or roughly 700 miles, from the North Pole. Axel Heiberg, the largest island of the group, is about 225 miles long and seventy-five miles wide.

This friendly action on the part of the Norwegian Government removes the one possible ground of dispute concerning Canadian sovereignty in the whole Arctic sector north of the Canadian mainland.

Cape Memorial to General Botha Unveiled

THE Cape memorial to General Botha, an equestrian statue, the general being in the uniform of commandant-general, was unveiled at Capetown recently in the presence of the Governor-General and Lady Clarendon, Vice-Admiral Burmester, General Smuts, and a large gathering of the public. The memorial stands in the open space outside Government House. Senator Malan delivered an address, eulogizing General Botha as the saviour of his people.

A Page For CHILDREN

An Enchanted Piglet

By HERMIA HARRIS FRASER

OF all Mee-ug's charming white brood, Nooper was the exception, being blacker than the rich earth of the greenhouses on the Randall estate.

"Dirty little baste!" muttered Colin, filling the trough with bran mush.

They were all cute little pigs, squirming and wriggling outside the pen, but Colin detested them and his new work as errand boy and helper to the gardener. Colin even disliked the beautiful greenhouses, where hundreds of shamrock plants bloomed in green and pink splendor.

"All dressed up as usual," growled the Irish lad as he noticed a boy of his own age sauntering down the road towards the open country that led to the hills. "Don't I despise the lazy loikes of him! It's me that will be havin' nothin' to say to him."

Envy of the idle, wealthy boy entered Colin's heart.

"I wisht I was far and away on the other side of the hill!" he exclaimed.

At that moment Mee-ug, the old pig, squeaked warningly.

Colin was surprised to see the black piglet dive under the gate and scamper down the driveway. He smiled.

"I'll get him for you, Mee-ug," he cried excitedly; "and when I do I'll tie him to me with a piece of rope."

Seizing a coil of brown rope from the floor of the greenhouse, the boy darted off in pursuit of Nooper. After climbing several fences and glimpsing a black spot that might be the pig in the distance, Colin reached the hillside.

"Come now, Alanna!" he called coaxingly. "I can't be afther spending the afternoon here."

But the pig had disappeared completely. On the top of the rocky slope three goats belonging to the Randalls grazed blissfully, their bodies lean and white against the blue sky, their beards blown helter-skelter by the wind.

A velvety feeling of contentment enfolded the Irish lad. Below him, he could see emerald knolls and cobalt lakes, scenery that reminded him of the old country.

"If only the little grane men lived here too," he thought sadly. "But leprechans and pixies would never be flyin' as far as Canady. Only yesterday Mother said they haven't even banshees in this part of the world."

Having reached this conclusion, was it any wonder that Colin was nearly startled out of his wits by a faint but persistent cry of "Help! Help! Help!"

Looking excitedly in every direction, Colin shouted, "Who are ye, and where? Is it a pixie you're afther bein'?"

"Get me out!"

The voice seemed directly under Colin's feet. He soon discovered that there was an open gap partially concealed by overhanging ferns in the ground quite close to him.

"How did you get in, pixie?" he called down timidly.

"I fell in, of course," returned the voice. "Can't you help me get out?"

"Are you the pixie that followed me from Oireland?" persisted Colin curiously.

A short silence followed. Then the voice called, "Who are you?"

"I'm Colin, the boy who works for the Randalls."

A giggle rose up out of the gap.

"Go home, Colin, and get some rope."

"I have rope here in me hand that I meant to tie to the pig," returned Colin, beginning to unwind the coil. "Now, I'm tying it to a stump. . . . Now I'll throw it to you, but mind, none of your tricks, pixie——"

Scarcely were the words out of his mouth when a thunder of hoofs above him caused him to look up. Then, just in time, he leaped as the three goats charged down the slope. Instead of landing on the ground, Colin plunged into the gap and sprawled headlong.

"Dunderhead! Now there's two of us in trouble!" said the voice. "I say, are you hurt much?"

Colin sat up and rubbed his head. He could see nothing in the blackness of the pit. "Axin' your pardon," he whispered, "I had to jump or the goats would have hit me."

The pixie laughed. "Never mind, I'm glad you came. It reminds me of a story my grandfather told me. Grandfather Michael and his friend, Neil, once decided to explore a cavern of Lough Derg where people said ghosts and banshees once tormented Saint Patrick——"

Colin interrupted. "I know that story. I heard it from Mother . . . they found a pixie chained to the wall and when they freed it they were told that the pixie would be a friend of their families for life . . . Are you that pixie?"

"No, I'm Bill Randall, and Father says your grandfather Neil and my grandfather Michael were great friends. I'd have told you before but you always looked so cross. What I'm wondering now is how will we get out of here."

Colin chuckled. "By the rope, of course. It's here in my hand and the other end of it is tied to the stump. . . . Come, give me a leg up."

In a few minutes the boys were racing down the hillside.

"Let's go get a sprig of shamrock from the granehouse to wear in honor of the day," suggested Colin.

"Let's," Bill agreed.

It was when they chanced to pass the pigpen where Mee-ug and her family rooted contentedly, that Colin remembered.

"By the powers, I forgot to find the little 'un. I'll get whacked by the boss for this."

Bill pointed with glee at a dark figure emerging from the trough with bran mash plastered over his nose.

"There's your black pig," he said. "There's the—— What would you call him in Irish, Colin?"

Colin breathed a sigh of relief. "The spalpeen!" he declared. "I wonder what makes him run so fast! Wurra, he's an enchanted good little pig, that he is!"

HANSEL AND GRETEL

By M. GENEVIEVE SILVESTER

MAKE-A-BOOK—Save the twelve pictures that tell this story to make a book. Cut them out and paste them on white paper. You will then have a complete story. Cut a cover from stiff paper and sew the pages of the book into it with a big, strong stitch.

4

When they had gone far into the dark woods the father and stepmother left Hansel and Gretel. They told them to make a fire and wait until they came back.

Soon night came and it was dark. Little Gretel began to cry. But Hansel found his little stones he had dropped along the road and took his little sister home.

5

The father was glad to see them. But soon there was no food again. Again the stepmother said the children must go.

They all went off into the woods. Hansel dropped crumbs as he went along the road. When he and Gretel were left alone Hansel looked for the crumbs to find his way home but the little birds had eaten them.

7

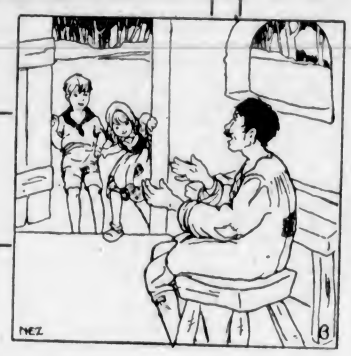

6

The Camberwell Beauty

AT the beginning of this month, or perhaps before, a very beautiful butterfly was seen by a gentleman on Princess Avenue. Others have been noticed since. If you keep your eyes open you may see another.

This lovely winged creature has many names, for it has been seen and admired in lands far and near. Some years ago Mr. Triherne, a great lover of nature, told readers of this page about this early butterfly, and reading his account over again makes one sorry that he is no longer here to teach us.

Unlike most butterflies, the Camberwell Beauty lives through the Winter hidden in crevices in a rock, cavities in the bark of trees, or perhaps behind shingles or under boards. It has been known to hide in the corner of a window sill. Then some bright, sunny day it wakes up and flies across the garden, or perhaps in at the open window. Let us watch and look at it carefully. We must let it alight, for if we touch it we will bruise and break the tiny feathers that cover it.

Now look! It has spread its wings. They measure about three inches across. What a rich color, between brown and crimson. There are large bright blue spots near their edges, with an edge of pale yellow outside and band of black inside. If you look close you will see black specks on the yellow. Nothing could be lovelier. A German naturalist, looking at one a long time ago, called this covering a mourning cloak.

Its English Name

TRAVELERS had seen this butterfly in many places in Southern Europe. One day a long time ago it appeared in a village outside London called Camberwell. It was a damp place where many willow trees grew, and by and by many of these butterflies were to be seen there every Spring. There were not many anywhere else for a long time, so it was given the name of the "Camberwell Beauty." If you were to look for the village now you would not find it or the willow trees. It is part of the great city. But to remind people of old times Camberwell Green is still to be seen.

Children in other parts of England and even in the South of Scotland can now see this Spring visitor. The wonder of its appearance has given it another name—the "Grand Surprise."

Now our Camberwell Beauty has raised its wings and we can see their underside. The bright colors have disappeared and no longer does the dark bluish brown and black intermixed with yellowish grey of the insect attract attention. It is this underside that is shown when the butterfly takes its Winter sleep. That is how its enemies—birds, beetles, ants and the rest—have not found it.

Still Other Names

NEARLY two hundred years ago a young man from Sweden was traveling through many countries of Europe seeking flowers and plants. He noticed, too, the butterflies that flitted among them. He has been called by the Latin name of Linnaeus. Nothing out of doors escaped his notice. No wonder he saw our butterfly. He called it after a lovely Greek maiden, Antiopa. Someone added the name of a goddess of old and butterfly books tell us about Vanessa Antropa.

How the Camberwell Beauty came to North America we do not know, but it is found here and in most parts of North America. Now you will remember what was said about the willow trees of Camberwell.

All but the youngest children know that the butterfly comes out of a hard brown case called a chrysalis. Then she lays eggs from which caterpillars come. First they are very tiny things but they eat and eat and eat till they grow big before they put on their hard cases ready to turn into butterflies. Their favorite foods are the leaves of elm and willow trees. That is the reason the Camberwell Beauty is often seen on Princess Avenue and on other streets where elm trees grow. It seems that the trees can spare a few leaves, they grow so thick.

Perhaps some of your teachers will help you to see how perfect and lovely a thing this early butterfly is. Few things in the world are more marvelous.

St. Patrick of Ireland

WHEREVER Irish men and women live Tuesday next will be kept in memory of Saint Patrick, who during a long lifetime preached and taught on the Green Isle of the Sea. According to old records it is fifteen hundred years since he, who was once a slave boy, went to Rome in 431 to prepare for his mission to the people he had learned to love. Even as a lad of sixteen his heart was filled with love and devotion to his Master Christ. After his escape from slavery he had studied in the schools of France and in 432 returned to Ireland. There he preached and taught during a very long life.

In the centuries that have gone by the name of the great missionary has come to stand for all that is best in his country. It was he, tradition says, who chose for its emblem the little plant that flourished everywhere on its rich damp soil. On St. Patrick's Day the shamrock is worn by old and young, rich and poor, as an emblem of their faith and a pledge of their loyalty to the land of their fathers.

Thousands who are not of their race share with them the hope that the land loved so deeply will prosper in these latter days and wear the tiny three-leaved spray in proof of friendship.

Morning Hymn

His praise, ye winds, that from four quarters blow
Breathe soft or loud; and wave your tops, ye pines,
With every plant, in sign of worship wave!
Fountains and ye that warble as ye flow,
Melodious murmurs, warbling tune his praise.
Join voices, all ye living souls! Ye birds
That, singing up to Heaven's gate ascend,
Bear on your wings and in your notes his praise;
Ye that in waters glide, and ye that walk
The earth, and stately tread, or lowly creep,
Witness if I be silent, morn or even,
To hill, or valley, fountain, or fresh shade
Made vocal by my song, and taught his praise.
Hail! universal Lord; be bounteous still
To give us only good; and, if the night
Have gathered aught of evil or concealed,
Disperse it, as now light dispels the dark.

—From Milton's Morning Hymn.

Wishing

Ring-ting! I wish I were a Primrose,
A bright yellow Primrose, blowing in the Spring!
The stooping bough above me,
The wandering bee to love me,
The fern and moss to creep across,
And the Elm Tree for our "King"!

Nay—stay! I wish I were an Elm Tree,
A great, lofty Elm Tree, with green leaves gay!
The winds would set them dancing,
The sun and moonshine glance in,
The birds would house among the boughs
And sweetly sing.

O, no! I wish I were a Robin,
A Robin or a little Wren, everywhere to go;
Through forest, field or garden,
And ask no leave or pardon,
Till Winter comes with icy thumbs
To ruffle up our wing.

Well—tell! Where should I fly to,
Where go to sleep in the dark wood or dell?
Before the day was over
Home comes the rover,
For mother's kiss—sweeter this
Than any other thing!

—William Allingham.

Wild Animal Lore

By DAVID NEWELL

Ovis Poli (Asia)

A man named Marco Polo, once
Was thought to be a downright dunce,
Because he told of beasts he'd met
In Turkestan and wild Tibet.

He spoke of cliffs and gorges deep
Where lived a noble mountain sheep
With horns of most astounding size;
But people thought his tales were lies!

Explorers since that time have found
That Marco Polo's sheep abound
Where Marco saw them in the snow
Some seven hundred years ago.

And there they probably will stay,
Because they live so far away,
Upon Pamira's high plateaus
Where seldom any hunter goes.

Slow and Sure Wins the Race

IT is not always the most successful students that do most in the world. A hundred years ago a little fellow in a New York village whose name was Leland Stanford often came home crying because he was flogged by his teacher for not knowing his lessons.

The stupid boy grew up. Perhaps his stern teacher made a mistake and did not find out, what his good mother knew, that her little boy could think and act if he only had a chance. When Leland left school he went to work for his father, who was a stage driver. With the money he earned the lad became a law student. He failed again.

About the time the young man was twenty-five gold was discovered in California. Leland Stanford was one of the thousands that came from all parts of the world to join the gold seekers. But it was not by mining that he sought to live. He opened a store and succeeded so well that he became a rich man.

He remembered the hardships of his own long journey across the continent. By this time he knew that in the soil and climate of California was even greater wealth than in her mountains or the beds of the rivers. He was among those who undertook the building of the Central Pacific Railway and in 1861 was its first president. The man who as a boy was dull at school could now buy and work immense farms, orchards and vineyards. Among his ventures was the training of racehorses. The people of Stanford's adopted state elected him senator eight years before he died in 1893.

Yet for all his wealth and prominence it is not likely that Leland Stanford would be remembered today had he not given a great part of his vast fortune to found a university as a memorial to his only son who died in Italy at the age of sixteen. The great school was given to the children of California.

Now the name of Leland Stanford means to the people of a great part of this continent the school at Palo Alto in California. Thus we see that the man valued the learning he missed in his own youth. He is one of the many who in the United States and Canada as well as in older lands have opened the way to higher learning to future generations.

It Is Dangerous to Sit on Damp Ground

WAS there ever a small boy who did not love to run out on a showery day and splash in the puddles? It is very naughty, he knows. He spoils his shoes and soils his clothes but, after all, he is seldom the worse for it if he gets warm things on when he runs in.

Little girls, too, can safely go out on showery days if they do not stand still long enough to get chilled. No one wants either girls or boys to be too much afraid of the weather. Their little bodies are storehouses of heat, and exercise keeps them warm.

There are, however, some things that no child can safely do. One of these is to sit or lie on damp ground or grass or pavement. If the children at the solarium knew how their limbs became deformed, some of them could tell that when they were very little they sat one day when the sun was shining on the wet grass in the lawn or meadow or garden.

Others sat on the wet pavement and played games there. It sometimes happens that it is not till the child has grown to be a man or woman that the pains or illness comes.

Run about, skip and play games even if the wind blows or a shower falls, but don't stand or sit or roll on the wet ground. Mother cannot always be watching, nor can the teacher follow you home from school. You are old enough to take care of yourselves and of baby brothers and sisters.

Two Classes of People

THE world has always been divided into two classes—those who have saved, and those who have spent—the thrifty and the extravagant. The building of all the houses, the mills, the bridges, and the ships, and the accomplishment of all other great works which have rendered man civilized and happy, has been done by the savers, the thrifty, and those who have wasted their resources have always been their slaves. It has been the law of nature and of Providence that this should be so.—Richard Cobden

"Ah, Sweet Is Tipperary"

Ah, sweet is Tipperary in the Springtime of the year,
When the hawthorn's whiter than the snow,
When the feathered folk assemble and the air is all a-tremble
With their singing and their winging to and fro;
When queenly Shievenamon puts her verdant vesture on
And smiles to hear the news the breezes bring;
When the sun begins to dance on the rivulets that dance—
Ah, sweet is Tipperary in the Spring!

Ah, sweet is Tipperary in the Springtime of the year,
When the mists are rising from the lea,
When the Golden Vale is smiling with a beauty all beguiling
And the Suir goes crooning to the sea;
When the shadows and the showers only multiply the flowers
That the lavish land of May will fling;
When in unfrequented ways fairy music softly plays—
Ah, sweet is Tipperary in the Spring.

Ah, sweet is Tipperary in the Springtime of the year,
When life like the year is young,
When the soul is just awaking like a lily blossom breaking,
And love words linger on the tongue;
When the blue of Irish skies is the hue of Irish eyes,
And love dreams cluster and cling
Round the heart and round the brain, half of pleasure, half of pain—
Ah, sweet is Tipperary in the Spring!

—Denis Florence McCarthy.

I have a garden of my own,
Shining with flowers of every hue.
I loved it dearly while alone,
But I shall love it more with you.
And there the golden bees shall come
In Summertime at break of morn,
And wake us with their busy hum
Around the fragrant thorn.

—Thomas Moore.

Wonderful Old Clocks of Furtwangen

IN the heart of the Black Forest, set in a fold of pine-covered hills, there is a small town called Furtwangen, which is one of the centres of the clockmaking industry of Germany. Here is a wonderful exhibition of ancient clocks collected from every part of Germany, dating back as far as 1645.

Entering the town towards noon we find the children pouring out from school. They are carrying brightly-decorated satchels on their shoulders, and are so gaily clad that they look like a flower border let loose, recalling old pictures of the procession of children in "The Pied Piper of Hamelin."

We ask our way to the Hall of Ancient Clocks, and entering it five minutes before noon experience a strange sensation. A thousand ancient clocks are ticking. The place seems alive with the heartbeats of ancient days, and long-forgotten memories. Many of the old grandfathers contain musical boxes which tinkle out their old-world tunes as the hour strikes. One, from the year before Waterloo, plays a forgotten melody in faint, tremulous tones. Another sets loose a number of humming-birds, and these, with flapping of wings and with many chirps and chirrupings, celebrate the passing hour amid a bower of faded roses. Here is a clock with a wild cat which at every tick rolls its wicked eyes at you.

On another clock a peasant given you a merry twinkle as the moments pass. One old clock marks time by a mower cutting the grass with a scythe, of which the rhythmical movement is pleasant to see.

It is a lively scene when a number of these clocks do their set pieces simultaneously. Here two goats are butting each other vigorously, there an acrobat swings himself from a trapeze, soldiers pass, and knights engage in tourney. Kings go riding by; a yodeller is heard upon the mountains! Father Time is extremely busy pulling bells and swinging pendulums. In many an alcove he stands, white-bearded, scythe in hand.

There is magic in the old clocks of Furtwangen. As we turn to leave the hall we wonder how many ears have listened to the ticking through the centuries, waiting for some longed-for hour to strike. How many eyes have turned wistfully to the slow hands? How many children have gazed with delight at the butting goats and the leaping acrobats, and clapped their little hands at the cheerful, chirping humming-birds? How many small feet have danced in soft sandalled slippers to the old forgotten tunes of the musical clocks?

Time flies away fast, the while we never remember
How soon our life here grows old with the year
That dies with the next December.

—My Magazine.

A Very Pretty Book

ENID F. Sisson, who is only seven years old, has made a pretty book of the story of "The Mouse's Tail." The pictures are nicely colored with crayon. It is hoped other children enjoy the stories and pictures and spend pleasant hours coloring them. Enid does not send her address. Perhaps she will send it in a little letter. Thank you very much, dear.

When I think of the eleventh century, despite misery, famine, plague, and warfare, accomplishing such feats, and of the twentieth-century building garages and keeping itself fit, I echo once more the words of a thinker: Fit for what?—H. V. Morton

Weather Signs in Tea

IN The Children's Newspaper of recent date is a curious and interesting paragraph. Children, as a rule, do not drink tea or coffee, but perhaps Daddy will let you watch the bubbles in his cup.

When we put a lump of sugar in our tea or coffee at breakfast we can tell if the day is going to be fine or not.

Watch how the bubbles that come to the surface behave. If these keep in a mass in the centre of the cup and do not break quickly we may be sure that rain is not far away. The reason for this is that when the air is damp and atmospheric pressure is low bubbles last a comparatively long time. If the bubbles disperse all over the surface of the liquid and reach the sides of the cup where they soon burst we may expect fine weather. In this case pressure is high and the air is in a dry state, so that the bubbles burst.

PUZZLE CORNER

Broken Eggs

A CASE containing 200 eggs met with an accident. The grocer considered he was lucky, however, when he investigated the damage done. He found that the undamaged eggs numbered three times as many as the damaged ones. Of the damaged eggs there were four times as many only slightly cracked as there were broken beyond use. How many undamaged, cracked and broken eggs were there?

A Zoological Charade

Its first is in cuckoo but not in owl,
Its second's in turkey but not in fowl,
Its third is in bison but not in bear,
Its fourth is in camel but not in hare,
Its fifth is in sea-lion but not in seal,
Its sixth is in pilchard but not in eel,
Its seventh's in chamois but not in goat,
Its eighth is in weasel but not in stoat,
Its ninth is in ravens but not in daws,
Its whole has most formidable jaws.

Enigma

I'm a worker most active, most useful, most known,
Of all that are busy in country and town;
Take from me one letter, and yet my good name
In spite of this loss will continue the same.
Take from me two letters, and still you will see
That precisely the same in effect I shall be.
Take from me three letters, or even take more,
Yet still I continue as sound as before.

Word Square

Part of a horse, a plant, Christmas, slippery fish.

Answers to Last Week's Puzzles

A Wireless Problem—Wireless set, £7 10s., loudspeaker, £2 10s., battery, 15s.

Jumbled Countries—Argentina, Russia, Switzerland, Persia, Mongolia, Australia, Belgium, Iceland, Siberia, Bechuanaland, Rhodesia, Labrador.

Who Am I?—A station.

Heads and Tails—Clover, lover, over, clove, love, cover, cove.

(Note—Ernest Robinson had every answer right this week.)

Suburb and Country

Agriculture is a first principle: on it rests the life and happiness of mankind.—Julian A. Dimock

Care of Poultry on the Farm

By R. C. GIBSON

SO far as adults fowls are concerned, the permanent stock birds, at all events, there is not really a great deal of difference between their Winter diet and that of the Summer, and what distinction there is must depend more upon the prevailing conditions than the actual date. With your birds you like to wait till there is a spell of warm, genial weather before making any change at all. When that time does arrive, you stop giving the fowls a warm mash breakfast and serve instead a feed of grain—just best oats and wheat in equal mixture, with no maize or barley at all. At midday all the year round you must provide greenstuff, which is a vital factor towards success. Then, during the Spring and Summer, you provide a cold mash about one and a half hours before roosting time six days out of the seven. On the Sunday, to save the work of mixing mash, give grain twice. Spring and Summer mash contains all the house scraps most thoroughly cooked, fair quantities of best bran and middlings and a much smaller ration of either ground oats or else meat meal. It is wise to "ring the changes" with these latter ingredients, and no pea meal, maize meal or barley meal ought to be used at this season of the year, except, of course, in the fattening pen.

Just now every fancier—the farmer and the home—that just keeps "its" half dozen for the eggs, should push along with the hatching arrangements. All chickens wanted for Winter egg production should be out of the shell before April has ended. May-hatched birds come along all right for table purposes, but they never seem much use as layers in their pullet year. The incubation of ducks' eggs ought also to be hurried on fast, though one may wait till next month before beginning operations with the eggs of geese and turkeys. It is very important with chickens to keep shifting them from one piece of ground to another and to dust lime over the plot they have just vacated. When the little birds are not moved freely they are almost sure to get "gapes," a disease caused by wee gape worms, which come from foul soil. Another hint with chickens is to see they have plenty of fresh air by night, but with no direct draught.

Sweet soil is important with chickens, but scarcely less so with adult birds. About March 21 the sun is beginning to gain in power, and its rays, working on stale food particles and droppings in the run, may quite soon bring about an objectionable smell. It is well to topdress the earth of the run with half a pound of lime to the square yard of surface, and then dig it over deeply with a garden fork. Lime has a wonderful purifying effect, and actually hastens decomposition.

Another thought which comes with Spring is what the garden can do in the way of assisting the poultry. Certainly if there is only an odd corner to be spared, some greenstuff should be grown specially for the feathered livestock. Summer-hearting or pointed-headed cabbage is a sound crop for present sowing, and the large, coarse savoys are well worth growing for fowls. Borecole or curly kale is very much used all over the British Isles, and is most acceptable in the late Autumn and Winter; it keeps the blood warm, and at the same time it is a good digestive, good for man or beast. Make the seed bed in the usual way, but when you come to bed out seedlings put them rather more closely than you would do in normal gardening practice.

Few fanciers are likely to overlook the matters of insect parasites. The nests of broody hens are rare breeding places for pests, and the hay ought always to be dusted over with flowers of sulphur and a little salt in warm weather as it holds moisture before the eggs are put down. The interior lime-washing of the roosting place is important, but this task should only be attempted when the weather is such that the two necessary coats in succession will thoroughly dry into the wood or brickwork.

Some Turkey Tips

IF you keep turkeys, you probably know that the right number of hens to one gobbler is eight or nine—also that one impregnation will fertilize the whole of that particular batch of eggs. For this last reason turkey-raisers in a small way, with perhaps but two or three stock females, sometimes arrange to send them as they come on to a neighbor's gobbler for a couple of days. If so, make sure before hand that the said gobbler is a mature, vigorous bird of good size, with a long and straight breast bone.

The first batches of eggs are best set under ordinary good broodies. Six or seven eggs to a clutch, making sure that the nest is especially roomy and comfortable and that the broodies selected are absolutely free from crawlers. One or two empty barrels, made comfortable with and placed in some secluded part of the turkey hen's range, will nearly always appeal to the latter as being suitable receptacles for their eggs—especially if one or two dummies are placed inside.

Water's Influence on Production

IT is not commonly known that fowls require a large quantity of water every day. Water is needed for making the eggs, since these are mostly made up of this liquid. But the digestive organs require ever so much more. The organs cannot tackle the food and get the nourishment out of it unless there is plenty of water. Half the contents of the gizzard is water, eight and a half parts of the contents of the small intestine is water, and only one and a half parts partially digested food; three-quarters of the contents of the large intestine is water. If your fowls lay a two-ounce egg every day apiece and consume four ounces of dry food, they will need considerably more than the combined weight of water.

Milk Makes Bigger Eggs'

MILK is an excellent thing for increasing production, and when an abundance of soured skim milk is supplied to the layers it increases the size of the eggs laid. All poultry-keepers, no matter whether a few fowls or a few hundreds are kept, are all after getting as many first-grade eggs as they can, especially since egg size is rather on the down grade. A correspondent has been trying a little test on his own in this connection. He divided a flock of layers into two and gave one as much scoured milk (skim) as they would consume. The eggs from the non-milk pen averaged just fifteen pounds to the ten dozen; that is, each egg was two ounces. In two weeks' time the milk-fed pen were producing seventeen and a half pounds eggs.

Several readers of these notes who keep a few fowls, and again, a few readers who purchase eggs for household use would like to know why a large number of eggs "are straw tasted," and others have not a "wholesome smell." There are many reasons. One is unclean surroundings, especially dirty runs; but the principal one is the method of feeding, and that is throwing down mash on dirty runs. It can be seen at once what this means. Some fowls are confined all day in a small "compass" and fed little or no greenstuff. This is at once a great detriment to health, and immediately the contents of the eggs suffers. Get to know where your eggs come from, etc. Some day every poultry-keeper's place will be Government inspected, and it is time something was done in that direction, not only with regard to poultry, but other forms of livestock.

This Is Time to Plant Asparagus

IN late Autumn perhaps you built up a nice border for asparagus and made up the deep bed. As planting time is almost here, the prepared, manured soil should be forked up to a great depth in order to sweeten and refresh it. If you did not, at that time or at some other time during the Winter, dig in a very liberal dressing of good, strong manure, do it now. Bury this manure the depth of your spade, and do not leave it too near the surface to come into contact with the roots.

Should manure be lacking, dig out a trench some eight inches deep and scatter a liberal dressing of fertilizer, like bone-meal, hop manure, guano, garden fertilizer along the bottom. Fork this into a depth of four inches and then open out another trench to repeat the operation. This may most usually be done just where the plants are to be. Asparagus loves a well-drained site, built up with medium to light loam. No better plan can be adopted in heavy land that is inclined to remain waterlogged that that of making a raised bed, up to a foot above average garden level.

Make your beds of a definite size. In field culture, roots are planted in drills sufficiently wide to allow horse cultivation, but most people, in order to economize space, will grow on the garden system. Plant fifteen inches apart and in rows fifteen inches wide or so. A bed some thirty-three inches wide to one yard holds two such rows, and one four feet wide will take three rows. Alleys in between these beds, which can be cropped with lettuce and other things in Summer, may be eighteen inches to two feet wide. In order to have cutting begin at the earliest, buy two-year-old or three-year-old roots, if you can get them, which will cost you from five to ten cents each, or much less in quantity. Should they arrive in a shrivelled condition, soak them overnight or, if the weather is wet, let them lie in the rain for a time. On the other hand, if the weather is wet on their arrival, it is better to store them in a shed and cover them with dry soil until a favorable planting opportunity occurs.

They are to be planted in fairly firm soil, but lift out the loam along the row to a depth of seven inches. Tramp this firm and have it arranged in a wide ridge. Plant astride this ridge at fifteen-inch intervals and cover in with soil. The crowns will then be about six inches deep. The best time to plant is at the end of March or early in April. You must, in the meantime, get the soil into condition even though the bed was prepared last Winter.

Notes on Perennials

BAPTISIA australis bears spikes of deep blue, pealike blooms in June. The cloverlike foliage is attractive.

Bugie (ajugs in variety) is a useful groundcover for shaded places. Genevensis grows six inches high, and bears spikes of blue flowers. Reptans rubra is dwarf, and blue purple in color.

Bocconia cordata is a bold plant, useful for shrubberies and semi-wild places. The flowers are of a creamy tone, and are borne in large terminal panicles. The large leaves are decorative.

Caryopteris mastacanthus is a half-hardy shrub bearing blue-lavender flowers during late August and September. It should be treated as a perennial, since it is usually cut to the ground by frost.

Farming Has Changed

SOME appreciation of the change which has taken place in farming in Canada during the past fifty years is afforded by the observations made on a recent occasion by Dr. J. F. Booth, Commissioner of Agricultural Economics, Ottawa. In the early days of Canadian agricultural history, he points out, the farmer was a self-sufficient producer and in a small way a manufacturer.

Today the farmer depends for existence upon his ability to produce commodities for market. He is no longer a technician who produces his own food and manufactures his own shoes, clothing, etc., but instead is a business man who is dependent upon a knowledge of both technical production problems and the intricacies of domestic and foreign trade and commerce—he must have some appreciation of the problems involved in the assembling, grading, transportation, storage, financing and marketing of his products.

Canada Moving Northwards

Canada is rapidly expanding north to the shadow of the Arctic circle. That which was once a frozen waste where only the adventurer dared penetrate, is now becoming a vast land of agriculture and industry. In the above layout is shown (left) a heard of cattle north of "55." (Right) one of the most famous and beautifull gardens of the north, at Fort Smith.

Modern Beekeeping Hints

By F. A. GREENWOOD

THE time to make a beginning in beekeeping is in early Spring, and there are three ways open to the beginner. The safest and surest, although the most expensive, is to purchase an established colony from a reputable beekeeper, but be sure it is a reputable and experienced beekeeper, who knows the condition of the colony he is selling. This should have a young queen, and at least four frames of brood, which means a correspondingly large force of bees to take care of same. The combs should be straight and quite filling the frames, and there should be sufficient honey in the hive to enable the bees to carry on until nectar is coming in.

The second way is to provide your own brood chamber, supers, etc., and buy three or four frames of bees and brood in addition to a queen. In this case, when they are transferred to your own hive they will have to be supplied with either frames of honey or a good supply of pure sugar syrup, particulars of which will be supplied by the beekeeper from whom you purchase the frames.

The third way is as before, providing your own hive, etc., and buying a two-pound packet of bees from California, headed by a young Italian queen. In this case it is necessary either to thoroughly master the art of transferring package bees to a hive or get a neighboring beekeeper to do it for you. It is not enough to read an account of how it is done, as things do not always turn out exactly as they should and strictly according to "Hoyle," and it is somewhat alarming suddenly to find oneself surrounded by thousands of flying bees, and not to know just what to do at the psychological moment. It is in reality quite simple, and once seen can easily be accomplished by the beginner, provided he is not nervous.

There is such a tremendous business done in package bees with California that it is advisable to order your bees some time before they are to be delivered. The best time for them to arrive is April. If hived properly and attended to by supplying plenty of sugar syrup, a two-pound package should build up rapidly to a populous colony and provide a surplus of honey at the end of the Summer.

Where to Begin

MANY people ask how much land they require successfully to keep one or two colonies of bees. This makes no difference whatever. A man can keep a hive of bees on a sixty-foot lot and get as much honey as the man who has five or ten acres. The result depends upon the surroundings. If there is a big patch of clover within reach of your bees, the same patch will probably be visited by all the bees within a three-mile radius. Bees do not consider fences or property owner; they go wherever there is nectar to be had. One would-be beekeeper asked how, in the event of his putting a two-acre field in alsike, he could prevent his neighbors' bees from trespassing!

It is surprising how many people still think bees are depriving the flowers or fruit of something tangible when they visit the same for pollen and nectar. It is time everyone knew what a real benefit the bees are to their gardens. In a district where bees are kept it will always be noticed there is a greater luxuriance of flowers and a more prolific crop of fruit than is to be found in a non-beekeeping district.

What to Do Now

THOSE beekeepers who started last year and have brought their colonies safely through the Winter should know how they stand with regard to stores. If left, as they should have been, with an abundance, they should be left alone for another few weeks. But if there is any doubt, they must be supplied with sufficient to carry them on, either in the form of candy or syrup, either of which will be found in the bulletin on Bee Culture to be had post free from the Department of Agriculture, Parliament Buildings, Victoria.

It is imperative at this time that the bees should have something in the hive, as the cueen has just begun to deposit eggs in the warmest part of the hive and must have food enough for the young bees if the colony is to grow; and, what is important to remember, is that the queen will limit the production according to the amount of stores available. Disturb the bees as little as possible, and if feeding has to be done, choose a warm day and the warmest part of the day, which will be midday, and do it with the least possible disturbance.

March Will Be a Busy Time With Pigs

MARCH is really a busy time among pigs, for now Winter and Spring operations join. Gilts, as well as older sows, should be mated earlier in the month, to farrow down in time for stubbling and browsing over fields in Autumn. Baconers should be killed as fast as ready, as time for curing otherwise than in cold chambers is drawing to a close. Porkers are wanted and stores are in demand, so that generally a brisk trade prevails. Bright sunshine, fresh air and space for exercise should be provided as far as may be, but it will be cold yet in paddock except for an hour or two in the sunshine, when it will do sows good to take a little exercise. Plots should be planted with Spring vetches, prickly comfy, cabbages, beans, peas and barley.

Many complaints are heard in the early months of the year about young pigs scouring. This is a serious check to their growth, robs them of their baby flesh, and gives then that "old man look" which is a warning that they will be slow fatteners. Pigkeepers must, therefore, take every care to prevent the start of this disorder, and if it does occur, to check it at once. The complaint often starts with unsuitable food, particularly that which is lacking in minerals. If a little powdered chalk is sprinkled each day over the sow's food and over that which the piglings are starting to nibble, there will probably be a rapid improvement. The use of small quantities of fish meal is often helpful, mainly because of the mineral content. A very common cause of the trouble is dirtiness of the styes and feeding troughs. The stye and the woodwork around it should first be scrubbed down and then limewashed heavily and also sprayed with strong disinfectant. The troughs, after being carefully cleaned, should be scalded to destroy the bacteria which may be swarming upon them.

As far as possible let the sow and her pigs have a daily run out at grass. People often think that the scouring is due to a cold or chill, as it may be if the animals lead an unhealthy, unnatural life. But the complaint is much less common among outdoor pigs than among those which spend all their time in close confinement.

Reply to F.L. and others—Buy half a dozen young pigs and keep an eye on this page. You will get all the information desired.

Grafting Fruit Trees

BEARING in mind that the right time for grafting fruit trees is when the buds on the stock to be grafted are just showing the tips of tiny leaves—and above the buds on the scions or grafts are moving—inspection of the material will make it plain that operations cannot now be long delayed. The rooted stock on which the shoot is to be grafted ought always to be a little more forward than the scions, because the required scions are cut off the trees in Winter and "heeled" in the ground—buried by about half—to retard them. Do not be held up because your knife is blunt, because you have not thought to get in a stock of raffia for tying the grafts, because the scions have got dried and are useless, or because the stock ground is so dirty it has to be cleaned before a start can be made. Clean the ground round the stocks now and see the scions are "heeled" in the ground in a shady spot. If it gets very warm and sunny before grafting starts, syringe the scions now and again to keep them moist and the buds plump. The grafting-wax or clay for covering the raffia-bound union must be all ready. The simplest plan is to buy a small tin of wax from the horticultural shop, all ready for use. Or you can make up your own grafting clay, keeping it covered with a wet sack till you are ready to use it. This is how to make up the clay: Beat well together one part of cow dung (free from straw) and two parts of good clay, with a little finely-chopped hay in a small quantity of water—not too much—till you have a soft, pliable mixture that you can easily mould with the fingers without cracking or breaking in the slightest.

July-Sown Onions

THE planting-out of the July-sown onions is now only a week ahead, and this week the final touches must be put to the site. The rough cultivation by means of the fork to a depth of six inches is advised. As with other onions, you want the soil fairly solid. If the allowance of weathered soot (half bushel per square pole) has not yet been given, it must go on now. Decision must be made this week if you are going to have shallots at all. The coming week offers the last chance for successful planting

The Garden Week by Week

By NORMAN W. F. RANT, F.R.H.S.

JUST now, when everyone is looking over the seed catalogues, it may not be considered out of the way to remind British Columbia gardeners again to buy British Columbia-grown seeds. It is true that all kinds of seeds are not produced in this province, but most garden seeds, both vegetable and flower, are, and be it remembered there are no better seeds than those grown on this Island. If there were better seeds, there would be an excuse for buying foreign varieties, but when the best are grown here on the Island, it is every gardener's duty to buy at home as much as possible, particularly now when every industry is having somewhat of a struggle to keep going.

Our good friend, Clarence Elliott, whom we hope to have with us in Victoria this year, has just sent out a list of seeds that so far have never been offered. Among them the following sound very interesting: Adonis aleppica (the Syrian Flos adonis), a plant which grows about eighteen inches high, with beautiful apple-green, feathery foliage and numerous blossoms three inches across, of a brilliant deep red, is an annual and may be sown in the open ground and will flower in Summer; Hibiscus trionum, described as a splendid annual, recently arrived from New Zealand; height is about two feet, habit branching; the flowers are about three inches across, soft creamy yellow, with a striking chocolate black centre; extraordinarily free-flowering from August until killed by frost. A very lovely plant and one of the finest of all annuals.

A New Convolvulus

IPEMAEA rubro-coerulea praecox, a new and beautiful annual convolvulus, with large trumpet flowers, is of an incredibly beautiful pure blue. It is important to obtain the early-flowering form, and the seed must be sown in pots and brought on and hardened before planting out in May. It grows about six to nine feet.

Oxalis valdiviana, an introduction from Chili. Masses of golden yellow flowers. It should be treated as an annual in this climate.

It is doubtful whether any of the seed of the foregoing can be obtained in time for this year's planting, but they should be made a note of for future reference.

A rock garden plant that is not nearly as well known as it should be is Calamintha alpina. It forms a large spreading plant with very delightful mauve to purple flowers. A mass of this trailing over rockwork is a wonderful sight. It has the added advantage of blooming from midsummer until frost. It is easy to grow in any light soil.

For the Rockery

A VERY choice rock garden plant is Aethionema waleyensis. It is one of the choicest plants for the rock garden, and, though not the easiest to grow, it can be had in flower with a little care. Young plants send out a number of stems radiating from the centre, woody at their base, somewhat branching towards their extremities, and closely furnished with little leaves like miniature pine needles, and of a beautiful soft, grey-green color.

As it grows older, the plant becomes a semi-prostrate little bush, which annually produces these leafy flowering shoots. In late Spring and Summer the clusters of flowers are borne in profusion, terminating the young stems like those of Iberis, but globular instead of flat and much more glorious than any Iberis ever grown. The flowers are a deep rosy-pink, a tone that goes well with the glaucous, dusty-green foliage. The total height of the plant seldom exceeds six inches, although old specimens may be a foot or more across, and present a magnificent sight when covered in blossom.

In order to get the best effect with this plant it should be set with a background of rock. The soil best suited to it is a fairly heavy one that is well mixed with mixed with limestone chips, sand and grit. It does not like a too-rich soil and is insistent upon perfect drainage. It likes lime and a deep-root run.

Cheap Seed Mixtures for Lawns Do Not Stand The Test

WHILE it has its very practical advantages, the lawn is absolutely essential also from the standpoint of beauty in connection with any garden, an even, velvety sward of rich, green grass being necessary to set off brilliant flowers while it makes an ideal spot for the children to play, as well as a location for such sports as miniature golf, croquet, hand ball, tennis and other things. Even in the smallest garden grass is advisable. We can at least use this material for our paths between the beds, though if there is much traffic it may not stand up as well as more permanent material like brick, flagstones, gravel, concrete or cinders. But our lawn must be even, the grass should be a dark green, there must be no weeds and no bare spots.

In planting a permanent affair of this kind most of the work must be done in advance. It is essential that the ground be thoroughly dug and levelled before the grass is sown. If at all possible, give any weak seeds a chance to sprout and then cultivate to kill them before we seed it down. Late frosts and heavy Spring rains will settle the soil, after which we should rake level again. Grass, like any other plant, responds to fertilizer, and while well-rotted manure is one of the best agencies in this connection, in the case of lawns it is not so advisable as coarse fertilizer on account of the danger of weed seeds. A good commercial mixer high in nitrogen, which element furnishes the green growth, is the best to use.

A vital factor in this, as well as all other forms of gardening, is the seed. There are dozens of mixtures on the market and prices vary. But good grass costs money because seed giving a fine, velvety sward that will stand up year after year is expensive. Cheap mixtures will make a fine appearance the first year, but kill out badly with frost and are inclined to develop more and more into coarse, rank-growing grass as time goes on. Reputable seed houses who depend on trade year after year for their own protection only handle grass that will give the best results under Canadian conditions, and their mixtures, tested and approved by Government officials, are safe. One pound of seed is required for every 200 square feet, and where the ground is shaded special seed should be used. Roll or pound the seeded ground thoroughly.

Cherry Trees Flourish on Grass Land

THE folly of growing young fruit trees, like apples, pears, plums and small bushes in grass land without keeping a grass-free circle round the stem of each tree has often been pointed out. There is, however, an exception to this ruling—the cherry trees like grass land and need no grass-free space round them, for the roots grow very near the surface, intermingling with the grass, and the soil over them is best left undisturbed.

Sow Some Reserves

WHEN you sow beans or early peas remember to sow a few additional seeds in some odd corner at the same time, the plants from these to act as a reserve supply. You will find some blanks in the early rows, for birds, slugs, mice and other pests are all up against you. Late in March or early in April lift this reserve, shake the plants out carefully and dibble them in the blanks.

The Spring Flower Show District Displays

THE mid-April flower show which is being put on by the Vancouver Island Horticultural Association will have a few changes this year regarding the district displays.

Last year's first prize was carried off by Victoria with a landscape garden exhibit. The second prize went to Cowichan for a display of many varieties, and Alberni took the third prize for a grouping of plants and blossoms which did not follow any single specification, but was rather a blending of the landscape garden and the massed effects.

It has been decided to divide this competition, making two classes. Class 1, for the City of Victoria Cup, will be a display similar to that of Cowichan last year, and Class 2 a landscape garden exhibit.

Rules governing the first display allow hardy cut flowers and shrubs and hardy plants in pots in a space 18 x 6 feet, the staging to be supplied by the association. The landscape garden exhibit may contain hardy flowers, shrubs and plants, cut or growing, the floor space to be 15 x 10.

These competitions will be open to district societies and individuals.

Entries must be in the hands of the secretary, P. R. Leighton, 521 Fort Street, Victoria, not later than 5 p.m. April 14.

Work at the Willows

NOW that work at the Willows Fair ground is being pushed forward, it has been suggested that the poultry and the rabbit buildings might be set back as far as can be, thereby allowing space in front for demonstration purposes, such as exhibition breeding pens, laying houses, scratching sheds, etc. A correspondent also advocates that the two buildings concerned require to be refloored, as they are, he states, full of holes, very draughty, and very cold, that the side walls should be sheeted and new doors put in and that the cattle, sheep and swine buildings should be raised at least four feet, as at present they are, he says, most insanitary. A further suggestion is that the cattle, etc., buildings be placed north of the rabbit building so that visitors will be able to visit the livestock section at the exhibition without any trouble.

Sow Your Lettuce Now

THE impression that lettuce is only half hardy is a fallacy. It is quite hardy and good crops may be raised in the open as soon as can most other hardy vegetables. Sow some seed now. While these early lettuce do not find an enemy in cold weather, they certainly are "up against it" as far as slugs, leather jackets and birds are concerned. It pays to rake in a heavy dressing of soot when the seed is sown. Not only does this discourage the slugs and leather jackets, but birds also seem to avoid the border.

Select a warm border for this first sowing, because successful lettuce culture depends on a speedy, unchecked development. To get this, do not hesitate to dig in some fresh manure, which, although not advisable in ordinary circumstances, can be used with advantage in this particular case. Sow seed thinly where the plants are to remain and thin them out four inches apart, using the thinnings as far as possible and leaving the others to grow on into full maturity.

Select a dwarf cabbage variety, like Commodore Nutt, Tom Thumb, Golden Ball, etc. Later on you can sow that fine sort all the year round. Do not forget that Sutton's Nonsuch is the finest cos lettuce grown and stands a long time before running to seed.

COMICS

The Daily Colonist.

COMICS

(ESTABLISHED 1858)

NO. 81—SEVENTY-THIRD YEAR VICTORIA, BRITISH COLUMBIA, SUNDAY, MARCH 15, 1931

The Katzenjammer Kids

Registered U. S. Patent Office

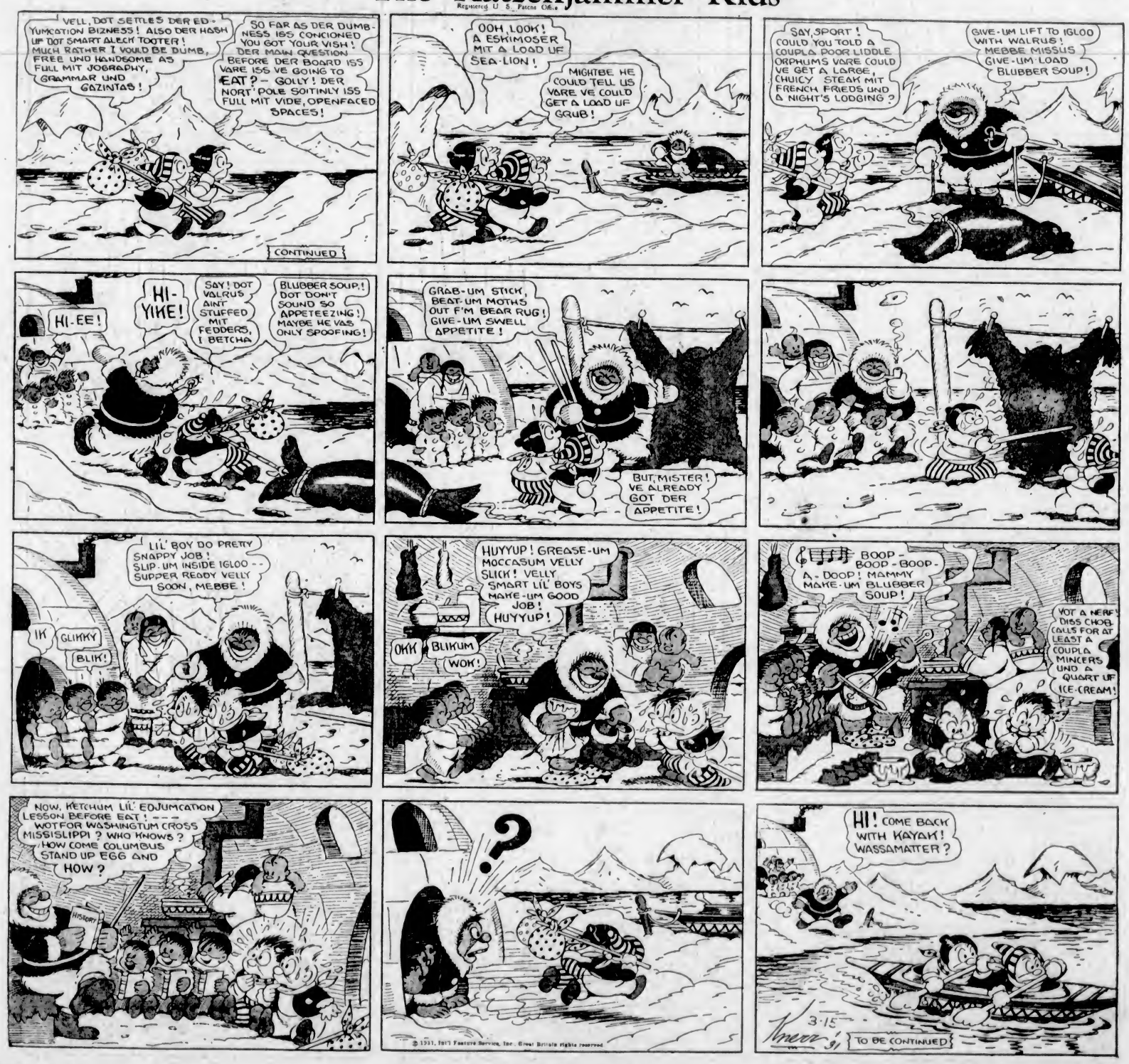

TOONERVILLE FOLKS -:- A Wild Cat Is No Plaything -:- Fontaine Fox

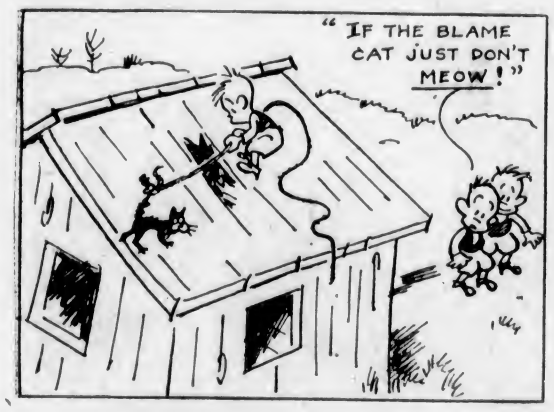

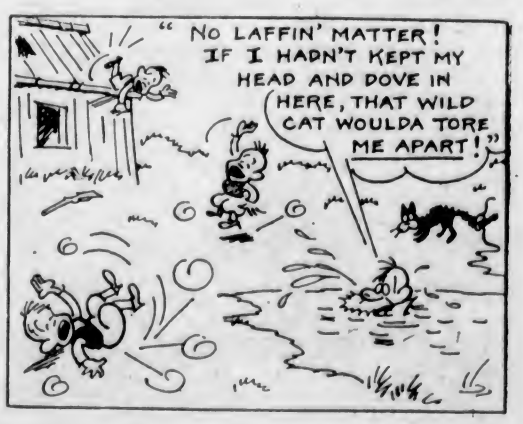

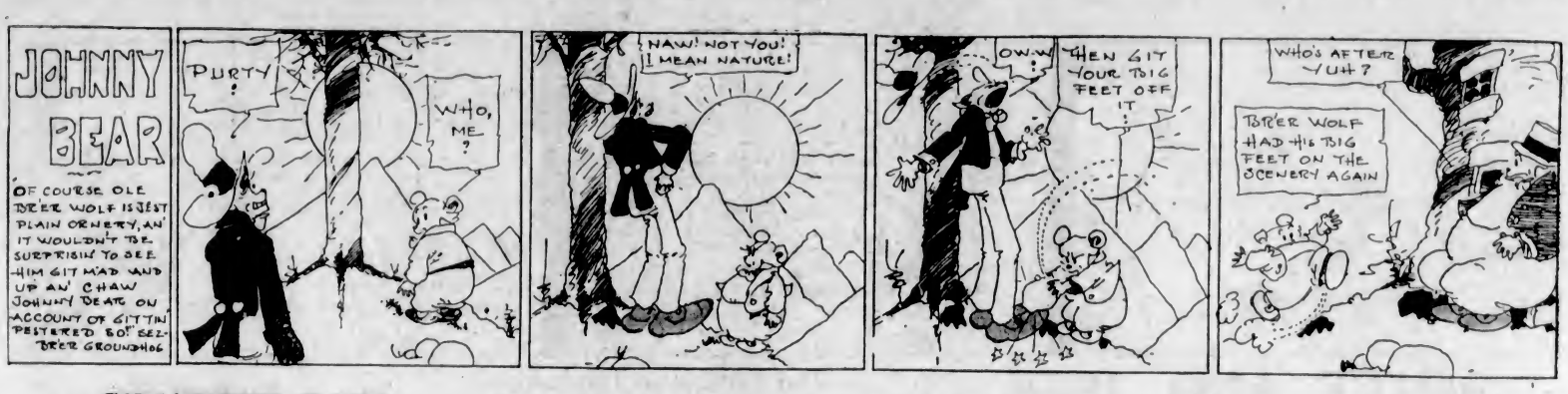

S'MATTER POP? Then They Ups and Encounter Adventure. By C.M.PAYNE.

MUTT AND JEFF

Too Terrible to Think About

(Copyright, 1931—by H. C. Fisher. Trade Mark Reg. U. S. Pat. Off.) Great Britain Rights Reserved

By Bud Fisher